Markets
Stocks: lower; late rally reduces losses. Bonds: lower; utilities and rails in supply. Cotton: irregular; mill buying and liquidation. N. Y stocks, 1,370,000; bonds, $3,102,000.

THE ATLANTA CONSTITUTION

For 86 Years the South's Standard Newspaper

Warmer
Partly cloudy and warmer Wednesday; partly cloudy and not so warm Thursday. Predicted extremes: Wednesday, 68 and 90; Thursday, 70 and 86.

VOL. LXXXVI, No. 2 — ATLANTA (2), GA., WEDNESDAY MORNING, JUNE 17, 1953 — ★★★★★ — Price Five Cents

RALPH

McGILL

Tired Old Horse, Plodding a Road:

In her admirable biography of Winston Churchill, Virginia Cowles recalls that at the time the British statesman (then out of power) was opposing the folly of Neville Chamberlain's appeasement of Hitler, he commented at lunch one day:

"Mr. Chamberlain can't seem to realize we live in a wicked world," he said. "English people want to be left alone, and I daresay a great many other people want to be left alone, too. But the world is like a tired old horse plodding down a long road. Every time it strays off and tries to graze peacefully in some nice, green pasture, along comes a new master to flog it a bit further on."

Many would-be masters today are seeking to flog the tired old horse as it seeks to find a way into a very small pasture of a Korean truce, where the grass does not grow very well. Beyond it, of course, is a somewhat greener field of a Korean peace, though grazing in it, if attained, will be precarious and painful because of the burs, thistles and thorns.

Water Hole?

We likely will have some sort of "peace" or "settlement," but it will be somewhat like the truce declared by wild animals in the African jungle where, as we learn from stories by the great hunters, the water hole is a sort of neutral ground to which all animals come with cautious, wind-sniffing care, always on the alert.

One of Churchill's great contributions is that he has been urging a Korean truce, unrelated to other problems in Asia because he knows a full settlement now is impossible.

The American plan, calling for a series of "deeds" by the Communists to prove their good intentions, has been wisely and properly abandoned by President Eisenhower who has earned Mr. Churchill's praise for a very real contribution to the "piece-meal" approach to the major problem.

We hear often today the word "realistic." It is a handy word, used to shore up one's own concept of what sort of decision is needed. To one it is "realistic" to call off all the Korean problem by getting out. To another, it is "realistic" to go to war and attempt to conquer China. To still another, it is "realistic" to accept the cost of stalemate, take a truce and try for a small peace with hopes it will grow.

Realistic

But, certainly it must be apparent to all who wish a realistic view that no Bermuda conference, followed by a "high-level" meeting including a Russian representative, will bring about a complete settlement of the great forces loose in the world. Like all such tremendous historical pressures they will be resolved only with the passing of time—perhaps a century or so. Others, of no greater force, have required that much time—and more.

The vast differences between the areas of the world called "East" and "West" are too great to be ended, with any finality, by a high-level meeting, or a series of them.

But, to return to the analogy of the jungle water hole, we can, by patience, perhaps attain a status which will enable us to live side by side, but not without fear and strain and the necessity for constant alertness.

There seems to be good reason to believe, if we are patient enough, that such a situation may be had. For one thing, the Soviets seem to want it. One can only assume their own needs require it. There seem to be signs the new regime boldly is changing the "Stalin conditions" in an effort to win the people and to establish itself over the faction which, without question, must yet want to continue Stalinism. If we can work with the Soviet urge for a change, there is the hope of broadening it, as there was not before.

After Korea might come an Austrian treaty, and withdrawal from East Germany. And beyond this one cannot look with assurance. It must go step by step until the international water hole is neutralized so that the strong and weak, if alert and wary, may drink from it.

Douglas' Ruling On Rosenbergs Expected Today

By LUTHER A. HUSTON
New York Times News Service, Special to The Atlanta Constitution

WASHINGTON, June 16—The fight to save Julius and Ethel Rosenberg from death in the electric chair was waged in high places in Washington today. The couple has been sentenced to die in Sing Sing prison on Thursday for betraying secrets of the atom bomb to Russia.

Associated Press Wirephoto
PONDERS PLEA
Justice Douglas

Interest centered in the day-long consideration given by Justice William O. Douglas of the Supreme Court to a plea for a stay of execution. The plea was formally presented to the justice at 10 a. m.

Shortly before 10 p. m. (Atlanta time), a court clerk announced Douglas still had not completed his study of the plea. No decision would be forthcoming before 10 a. m. tomorrow, the announcement said.

CLERYMEN INTERVENE

Four clergymean also pleaded with President Eisenhower to save the lives of the condemned spies. The Rev. Daniel Ridout, Negro secretary of the Baltimore area of the Methodist Episcopal Church, said after the conference that the President had indicated he would not commute the sentence.

Emanuel H. Bloch, principal attorney for the Rosenbergs, filed at the Department of Justice late this afternoon a petition for executive clemency. Bloch said that the understanding with Daniel H. Lyons, pardon attorney, was that the petition would not be processed, that is, it would not be sent to the White House, until all available judicial recourse had been exhausted.

BUZZ WITH ACTIVITY

On the diplomatic front, the Polish embassy moved in with an offer by the Polish government of asylum for the Rosenbergs if the United States would lift the death sentence and permit them to go to that country.

The marble corridors of the Supreme Court building normally would have been deserted, except for a few straggling tourists, to-

Continued on Page 9, Column 3

Staff Photo—Jack Gilchrist

PRETTY MILKMAID—EATONTON, June 16—Neva Jane Langley, Georgia's Miss America, tries her hand milking a cow at the Putnam County Dairy Festival. The high production cow, Baby Doll, belongs to Jack Davis of Green Glades Farm.

E. Berliners March on Red Center

By DAN DE LUCE

BERLIN, June 16 (AP)—Under careful Communist coaching, five thousand East Berlin workers today marched on Red headquarters in the Soviet zone to protest speedup decrees increasing their production quotas 10 per cent.

With an equally well-practiced spontaneity, the Socialist Unity (Communist) party politburo immediately denounced the decrees and promised higher wages to "workers who have voluntarily increased their norms."

The fantastic "protest march"—apparently staged with the full cooperation of Red leaders—appeared carefully timed to keep Russia's drive to win public approval for unification of East and West Germany rolling at top speed.

Soviet High Commissioner Vladimir Semyenov, meanwhile, was busy behind the scenes. He was reportedly working on a revival of two "middle-class" parties in East Germany, the Christian Democrats and Liberal Democrats.

Observers agreed it would be a logical step for Soviet policy to minimize now the totalitarian power of East German Reds in an effort to convince West Germans that the Moscow peace drive is sincere.

For a week, Premier Otto Grotewohl's Red government has been indulging in amazing self reproaches for past failures, explaining that nothing must be left undone to wipe out Germany's division between East and West.

The five thousand demonstrators today included many Communist party members, wearing Red-flag badges in their lapels. Their mission was to keep some bare-chested plasterers and masons, who had just walked off the job in the Stalin Allee (boulevard) Commu-

Continued on Page 9, Column 1

Parole Denied Harvey; 1954 Hearing Set

Leland Harvey, one of the most notorious criminals and prison escape artists in Georgia's history was denied parole Tuesday by the State Pardon and Parole Board, which announced it would reconsider Harvey's case in May, 1954.

Leland Harvey

Meanwhile, it was disclosed that Harvey had been transferred from Tattnall State Prison at Reidsville to the Wayne County prison branch at Jesup and has been made a "trusty."

Chairman Charles A. Pannell of the Pardon and Parole Board and Director of Corrections Robert E. Warren said Harvey will have a chance as a trusty to prove his stability before being considered again for parole.

Harvey has been in and out of prison since the 1930s when his partner in crime was Aubrey Smith who died a few days ago in a Florida prison.

Book Commission Called A Threat to a Free Press

The American Book Publishers Council charged at a public hearing Tuesday that the existence of the Georgia Literature Commission is "a threat to a free press," and declared the legislative act which created the commission is unconstitutional.

Morris Abram, Atlanta attorney representing the council of 106 book publishing companies, said the commission is an "irregular and extrajudicial court" that is intimidating booksellers.

He further charged that the commission is "wholly unnecessary" for the enforcement of laws against publication of obscenity. The commission, he added, "no matter how well intentioned, will curtail liberty without reducing obscenity."

ASSAILS CENSORSHIP

"Censorship has a sad history," Abram declared. "There is not a bright chapter in its past and there is no future for it in a free state."

Chairman James L. Wesberry and Hubert Dyar, members of the commission, just as vigorously defended its activities, however, and were joined by Samuel Rothberg, Atlanta real estate man.

"The commission has no power to ban any publication, nor does it have the power to censor, regardless of the widespread reports to the contrary," Dyar declared.

"NOTHING TO HIDE"

Dyar and Wesberry said the commission has held eight meetings, seven of which were attended by the press and added that the press was invited to the eighth meeting.

"The commission has nothing to hide," Dyar said. It has withheld the names of publications adjudged obscene, on advice of the attorney general, he declared, but all its meetings are open to the public and there are no "secret meetings."

Abram argued that the commission does have the power to ban books and said tyranny can be masked behind the excuse of a fight against obscenity."

U. S. Steel Boosts Price $4 Per Ton

PITTSBURGH, June 16 — (AP) — U. S. Steel Corp. raised its prices $4 a ton today in the first of a series of industry price announcements that will boost the country's steel bill by an estimated $324,000,000 a year.

The price increase followed by only five days an 8½-cent-per-hour wage increase granted members of the United Steelworkers (CIO). Throughout the negotiations with the 1,200,000-member union, industry officials had warned that pay increases would be followed by a price increase.

Industry sources estimated that with approximately 12 per cent of the nation's steel production going into defense products, the price boost would add $38,880,000 to the country's defense bill.

Other major producers which followed U. S. Steel into the new wage agreement with the USW last Friday were expected to make similar price announcements quickly, with some coming tomorrow.

The effect of the boost on consumer items was not indicated immediately.

A Ford Motor Co. spokesman said last week that "Something would have to be done somewhere if steel prices go up again."

Spot estimates in the manufacture of an average automobile containing about 3,500 pounds of steel give an approximate $7 increase in production cost at the minimum.

The announcement from U. S. Steel said the increase, which will boost the price of carbon steel to $120 a ton, would be effective with shipments as of 12:01 a. m., June 17, in all its operating divisions.

Seamen's Union Issues 'No Pact, No Work' Edict

NEW YORK, Wednesday, June 17—(AP)—The CIO National Maritime Union early today issued a "no contract, no work" edict that presages slow paralysis of American flag shipping in the Atlantic and Gulf waters.

Actually, union contracts covering nearly 500 passenger, dry cargo ships and ocean-going tankers ran out Monday night. The NMU held its fire, however, in compliance with federal mediators' requests.

Already "seriously deadlocked" with the passenger and cargo ship operators, NMU President Joseph Curran left a tanker negotiation to announce just before midnight that wages and working conditions for 40,000 unionists were "undetermined."

Trapped 370 Feet Below Harbor, Sandhog Rescued After 5 Hours

BOSTON, June 16—(AP)—Facing engulfment by the sea, a stocky sandhog lay motionless for five pain-wracked hours under mud and timbers today — fearful his slightest movement would bring death to rescuers as they dug him free of a tunnel cave-in 370 feet beneath Boston Harbor.

Throughout the ordeal, Joseph (Muscles) Romikitis, 37, of Cochituate, Mass., was literally holding up the floor of the harbor with a huge timber that had fallen along with tons of rock and earth on his right leg.

"I didn't dare move it," Romikitis said when carried to the surface. "I was afraid the whole thing would come down and we'd all be buried alive."

Romikitis and another sandhog, Sherman Dodd, 22, of Boston, were shoring up the head of the mile-long tunnel being built by the Metropolitan District Commission to carry sewage to Deer Island in the harbor when the cave-in occurred at 6:10 a. m. Fourteen other members of the crew further back in the tunnel were unhurt.

Associated Press Wirephoto
RESCUED SANDHOG
Joseph Romikitis

Both the injured men were described in "good" condition later by Massachusetts General Hospital authorities.

Rescuers reached Dodd first and heard Romikitis moaning on the other side of the tunnel.

Ralph Holder, 38, and Charles Fargos, 32, cleared the muck away from Romikitis' face so he could breathe. The cave-in had reduced the 10-foot tunnel to a two-foot hole.

Digging with their hands, Holder and Fargos finally reached the heavy beam pinning Romikitis. A hydraulic jack was brought in to lift it. Frantic moments later, after the jack was in place, the beam inched upward and Romikitis was free.

ROK Counterattack Roars On; Atlantan Put on Truce Team

Finch Named; UN Flies Out 2,500 in Day

Compiled From Wire Services

TOKYO, June 17—Announcement that Maj. George G. Finch of Atlanta will be a member of the United Nations command delegation was made here Wednesday, following a 20-minute meeting of the main Korean truce negotiators.

While Communist loudspeakers at the fighting fronts blared a prediction an armistice will be signed June 25, a UN command spokesman said the chief delegates would meet again at the call of either side.

CLARK ORDER

Maj. Gen. Finch, who left his Atlanta residence last Thursday under secret orders, was announced by Gen. Mark Clark, UN supreme commander, as the successor to Brig. Gen. Edgar E. Glenn on the UN command delegation.

Finch and Glenn are Air Force officers.

Major General Finch will go immediately to Korea, it was reported here. He arrived in Japan Monday from Mitchel Field, Long Island, where he is in charge of headquarters of the Continental Air Command.

An attorney in private life, General Finch enlisted in the Air Corps in 1918. After World War I he remained in the Reserve Corps until 1942 when he enrolled in the British Middle East command staff school.

Glenn will return to the United States for retirement in July after 36 years in the service.

TOLL CLIMBS

As the truce teams met and recessed, it was disclosed that Allied casualties in the bloody 11th hour battles on Korea's East Central front have reached the highest level since the Allied retreat from North Korea in December of 1950.

Far East Air Forces headquarters said that its evacuation planes on Tuesday handled "the highest number of wounded

Continued on Page 9, Column 1

NAMED NEGOTIATOR
Major General Finch

Reds Slowed By First Big Thrust Back

By ROBERT VERMILLION

TOKYO, Wednesday, June 17—(AP)—South Korean troops recaptured lost ground at both ends of the "bulge" in the main Allied defense line today in their first major counter-attack against the Communist break-through on the east central Korean front.

Troops of the South Korean 20th Division recaptured "M-1" hill and stormed to the crest of Christmas Hill at the eastern end of the 15-mile bulge, and fought back into two lost positions near finger ridge on the western end.

RIDGE NOT CLEARED

The South Korean 2nd Corps reported erroneously that Finger Ridge had been recaptured, but American Maj. Robert Peden, of Columbus, Ga., advisor to the South Korean 8th Division, made it clear that the ridge itself was not in Allied hands.

Finger Ridge is one of three pivotal hills guarding the "hinge" of the new Allied line. It was captured by the Reds Tuesday.

South Korean forces captured the crest of Christmas Hill after a four-hour fight with the aid of fresh troops of the 20th Division.

The fighting was the bloodiest in two years of the "static" war along the 155-mile battlefront. The toll in dead and wounded was heavy on both sides.

OFF ELSEWHERE

Ground fighting was reported falling off on the fronts north and northwest of Kumwha, while the western front was reported almost completely quiet.

Front dispatches said the big Chinese drive, employing up to 40,000 men was slowed almost to a halt by stubborn South Korean troops and tons of shells and bombs from Allied guns and warplanes.

South Korean officers expressed the belief that the huge Chinese force was running out of supplies.

Red warplanes struck the Allies yesterday, bombing a 30-acre fuel dump at Inchon into a mass of flames in the most succesful enemy air raid of the war.

2 Polio Suspects Enter Grady as State Total Rises

Two children were admitted to Grady Hospital as polio suspects Tuesday as Dr. W. J. Murphy, state epidemiologist, reported 53 cases of the disease in Georgia so far this year, compared with 37 for the corresponding period last year.

The children were listed as Linda Jane Roberts, 4, daughter of Mr. and Mrs. John Roberts of Austell, and Robert Lee Samples Jr., son of Mr. and Mrs. Robert Samples of Rt. 3, Lithonia.

Dr. Murphy said a higher polio incidence has been reported throughout the country, but could make no prediction about a possible epidemic.

Wilson Sees No Stepup By Allies

By AUSTIN STEVENS
New York Times News Service
Special to The Atlanta Constitution

WASHINGTON, June 16—Secretary of Defense Wilson, speaking hopefully Tuesday of a Korean truce, declared that United Nations forces were hardly going to intensify their battle effort with peace a possibility. He suggested the Communist battle pressure might be deliberately aimed at impressing Republic of Korea forces.

Wilson also told a news conference he didn't see any merit in the compromise Air Force budget figures submitted to the Senate armed services subcommittee Monday by Gen. Hoyt S. Vandenberg, Air Force chief of staff.

Although the Air Force's "top minimum" represented a severely scaled-down sum from that previously defended before Congress, Wilson declared that, after looking Vandenberg's message over very carefully:

"I saw nothing in it to change my recommendations now before the Congress."

Vandenberg, at the committee's request, said that in the light of other restrictions placed upon the Air Force's build up in areas other than aircraft procurement, $1,435,000,000 added to the administration revised budget would permit the Air Force "to continue at an orderly rate toward the 143-wing program."

The Air Force had asked for new appropriations of $16,778,000,000 in the Truman budget. The Eisenhower administration reduced this figure by $5,090,000,000

Continued on Page 9, Column 1

Mercury Slated For 90; Then Fall To 80's Thursday

Warmer weather Wednesday will send the mercury up to 90 degrees, but temperatures will fall back to the eighties Thursday, the weatherman predicts.

The Atlanta Weather Bureau's forecast for Atlanta and North Georgia is "partly cloudy skies and warmer Wednesday, and partly cloudy and not so warm Thursday."

Temperatures are expected to range between 68 and 90 degrees Wednesday, and 70 and 86 degrees Thursday. Tuesday's extremes were 66 and 86.

Ike To Meet Press

WASHINGTON, June 16—(AP)—President Eisenhower will hold a news conference at 10:30 a. m. (EDT) tomorrow.

Enemy Ignores Losses, E. Point Colonel Says

The Korean enemy's utter disregard for human life was pointed up by an East Point artillery officer in a dispatch Tuesday from somewhere on the Pukhan River.

Describing the biggest ROK setback since formation of the new South Korean army, Lt. Col. Roderick Weatherill, ROK Fifth Division artillery advisor, said:

"They came through our wire, and I could see by the gun flashes the arms, legs and faces hanging all over the wire. We would kill half a battalion, but the other half would keep on coming.

"They don't care. They don't care."

There was only one good road back from the crumbling front where the Chinese have driven a wedge 15 miles wide and two miles deep into ROK east-central front lines, and when the order was given to disengage, tanks, trucks and men fought for room on it.

"The road was jammed bumper to bumper," said Weatherill. "The ROKs were running along the side of the road, trying to get into the trucks. There wasn't room for them all.

Weatherill said one ROK battalion held the bridge across the river to the last possible moment before retreating in the face of hordes of advancing Chinese.

He told of an American artillery observer officer with four men who held out for 33 hours in a surrounded, caved-in bunker directing by radio fire against the foe.

"We were firing protective fire all around them," he said. "The officer told us the bunker was weakening and could stand the concussions no longer.

"A group of ROKs tried to get up there to get him, but they couldn't make it."

Weatherill could not see the officer or his men come out of the bunker, but later saw the five men with their hands in the air, being led away by two Chinese.

Inside Today . . .

IKE URGED to end book burning — Page 2
ANOTHER GIRL flees Adamsville training school — Page 3

Annie Lou Hardy	20
Bridge	30
Bisher	12
Business	22, 23
Celestine Sibley	21
Charles Allen	4
Classified Ads	25-29
Comics	30, 31
Crossword Puzzle	30
David Lawrence	4
Dr. Van Dellen	31
Editorial Page	4
Ed Sullivan	31
Financial News	22, 23
Know Your Georgia	30
Leo Aikman	4
Ollie Reeves	30
Radio and Television	31
Society	18-21
Sports	12-15
Star Gazer	20
Television	31
Theater Programs	20
Women's Features	18-21

Act To End Book Curbs, Ike Is Urged

Sen. Hennings Asks Deeds on 'Burning'

By LEE GARRETT

WASHINGTON, June 16 (AP)—Sen. Hennings (D-Mo) called on President Eisenhower today to back up with action his speech criticizing "book burners"—a speech which Sen. McCarran (D-Nev) attacked as "a pitiful thing."

Eisenhower spoke out against "the book burners" in addressing Dartmouth College students Sunday, and said "it is not America" if authors are denied the right to have their books "in places where they are accessible to others."

GOP CONTROL

Hennings told the Senate today that the "current campaign to burn books is at present completely in the control of the Eisenhower administration," and expressed hope it "will end this medieval exhibitionism with firmness and finality."

He obviously referred—as many thought Eisenhowed did—to the demand by Sen. McCarthy, acceded to by the State Department, for removal from overseas information libraries of books by Communists and fellow travelers.

But McCarthy told newsmen the President "couldn't very well have been referring to me. I have burned no books."

The senator said he has read a text of the speech and "It's impossible to know to whom he was referring."

He said removal of the books has been ordered by members of Eisenhower's own administration and "obviously he agrees with what his Cabinet officers are doing or he would countermand their orders."

"I'm happy," McCarthy added, "that the administration apparently agrees with me and is removing them."

By book burning, Hennings said, he meant "any effort to remove books from libraries."

NAZI BURNING

Hennings said such action is especially regrettable in Germany, where many of the criticized books have been found, "because Germany under the Nazis had a particularly virulent history of book burning. So has Soviet Russia."

"'Book burning' in all its forms is a totalitarian device," he said, to reinforce "the authoritarian control of the state."

But McCarran, a member of a Senate group which has been searching for Communist influence in schools and colleges, took a different line of attack.

He told newsmen the President "showed no knowledge of his subject. It's too bad a man in his position doesn't know more about it. Someone must have sold him a bill of goods."

Associated Press Wirephoto

DIVORCES SCREEN COMIC—LOS ANGELES, June 16—Mrs. Gwen O'Connor, left, receives a comforting word from her corroborating witness, Mrs. Nancy O'Hanlon, Tuesday after being granted a divorce from actor Donald O'Connor. She testified in Superior Court that the movie star spent as many as four nights a week away from home, at the fights and playing cards. Custody of their 6-year-old daughter was granted Mrs. O'Connor, while he was given custody of their Irish wolfhound.

St. Lawrence Seaway Bill Approved by Senate Group

WASHINGTON, June 16—(UP)—The Senate foreign relations committee today overwhelmingly approved the hotly-disputed St. Lawrence seaway bill providing for a joint U. S.-Canadian project to open the Great Lakes to ocean commerce.

Chairman Alexander Wiley (Rep., Wis.), said the vote on the bill, which has the warm endorsement of President Eisenhower and the bitter opposition of powerful industrial interests, was 13 to 2. Senators George (Dem., Ga.), and J. William Fulbright (Dem., Ark.), voted against it.

The bill would provide a 27-foot channel to the lakes by way of the St. Lawrence, with most of the dredging and construction work centered in the river's International Rapids area. Canada already has signaled its intention of building the project alone if this country refuses to participate.

The decision was announced after a similar bill was bottled up in the foreign relations committee last year.

The new bill was opposed by powerful railroad, coal mining and public utilities interests and there still was a big question over its chances for final congressional approval.

Senate Republican leader Taft, (Ohio), promised, however, that it would be brought to the floor for a vote if it survived the committee. But a long list of "must" legislation has priority over the seaway measure in the Senate, and the House is yet to act.

There are more than 21,000,000 bicycles in the United States.

Justice Unit Said Firing Prosecutor Who Probed St. Louis Tax Scandal

WASHINGTON, June 16 (AP)—Ellis N. Slack, a tax prosecutor who has come under fire of a House investigating group, was reported today to be on his way out of the Justice Department.

The reports were that Attorney General Brownell had asked him to leave as part of a major turnover in the legal staff, but Brownell's office had no comment.

Slack himself said, "I prefer not to make any statement."

Slack, 52, has appeared repeatedly before the House judiciary subcommittee during its investigation of legal procedure in the Justice Department under the Truman administration.

He came under criticism for his role in a grand jury investigation of scandals in the St. Louis Internal Revenue Bureau office in 1951.

Slack was sent to St. Louis by J. Howard McGrath, then attorney general. After Slack appeared before the grand jury, it returned a partial report giving a clean bill of health to the handling of tax cases by the revenue bureau.

Federal District Judge George H. Moore called the report "astonishing." The judge eventually made a new charge to the grand jury, which then returned 33 indictments.

Slack denied before a House subcommittee that he instigated the partial report, but the subcommittee said he became a party to the report by calling it "splendid."

Got $19,000 To Reform, Jailed Anew

HOUSTON, June 16 (AP)—Alton Franks, 19-year-old ex-convict whose cell mate gave him $19,000 to go straight, today was sentenced to 30 days in jail on a pistol carrying charge.

Franks was accused of swearing at a state highway patrolman who told of finding the pistol and of berating his wife for not hiding it.

Defense Attorney Lawrence Arnim filed a motion for a new trial, and Franks remained free under $400 bond.

Franks last week was fined $40 after entering pleas of guilty to three traffic violations. Arnim appealed each case. The tickets resulted from the June 2 arrest and another traffic arrest June 10.

The story of the $19,000 gift was told by the teen-ager after his June 2 arrest. J. C. Henderson, Tornillo rancher serving a 50-year sentence for murder, later confirmed he had made the gift and was convinced the money would help Franks "go straight." Franks was released from prison May 18.

(ADVERTISEMENT)

FASTEST KNOWN RELIEF FOR GAS ON STOMACH

THANK HEAVENS! Most attacks are acid indigestion. When it strikes take Bell-ans tablets. They contain the fastest-acting medicines known to doctors for the relief of heartburn and gas. 50¢ refunded if not satisfied. Send empty carton to Bell-ans, Orangeburg, N. Y. Get Bell-ans today. 35¢.

TERMITES SWARMING

warn you of possible costly damage . . . .

ORKIN

FREE INSPECTIONS

World's Largest Pest Control Co.

Call EM. 4541

ORKIN EXTERMINATING COMPANY, INC.

DIRECT

4-Engine Service to

PITTSBURGH

Other daily service to Detroit, Cleveland, Akron, Youngstown, Rochester, Buffalo, Charleston, W.Va., Asheville and Hendersonville

Call ALpine 3611 or your TRAVEL AGENT

Ticket Office: Piedmont Hotel

GIRARD PERREGAUX, Official Watch

Capital AIRLINES

Yes Sir, you'll find your Dollars go further... you save more money when you have a Charge Account at Olshines

2 PEACHTREE STREET

Entrance Also Thru Arcade

COOL COLORFUL SPORT SHIRTS

ALL COLORS & FABRICS

REGULARLY $4.95

2.88 CHARGE IT!

TROPICAL SLACKS

• GABARDINES • NYLON CORDS • TROPICAL WORSTEDS

5.88 CHARGE IT!

REGULARLY $8.95

YOU PAY ONLY 50¢ A WEEK

OPEN AN ACCOUNT TODAY AT S-T-R-E-T-C-H YOUR DOLLARS PAY A LITTLE EACH WEEK

Olshines

2 PEACHTREE ST.

Entrance Also Thru Arcade

HARVEY'S SAVE! HARVEY'S

JUMBO SIZE VINE-RIPENED

SINGLE . . . . . EACH 15c

CANTALOUPES

3 FOR 39¢

SALE STARTS TODAY—OPEN ALL DAY WEDNESDAY

SWIFT'S TENDERIZED, SUGAR-CURED CENTER CUT HAM Lb. 99c

HAMS Shank or Butt Portion Lb. 49¢

NORTH GEORGIA FRESH GRADE A FAT FRYERS Lb. 39¢

TENDER JUICY, YOUNG, SUPER TENDER STEAKS ROUND, LOIN, T-BONE Lb. 59¢

FRESH GRADE A FRYER PIECES Legs or Breast Lb. 69¢

Harvey's Super Tender CHUCK ROAST Lb. 39¢

FREE! ICE CREAM FOR THE KIDS When accompanied by parents! HOT DOGS Dressed—Ready to Eat Ea. 5¢

BLUE PLATE P'NUT BUTTER 14-Oz. Jar 29¢

OPEN TILL 9 P.M. FRIDAYS

CHOICE MEATS

ARMOUR STAR LAMB SHOULDER Lb. 39¢

YOUNG TENDER FRESH BEEF LIVER Lb. 39¢

ALL MEAT IN CHUNKS BOLOGNA Lb. 39¢

LEAN MEATY BRISKET STEW Lb. 19¢

WILSON'S CELL-O-PACK BF' BACON Lb. 59¢

FRESH LEAN, SINGLE LB. 39¢ GROUND BEEF 3 Lbs. 99¢

YOUNG TENDER—4-7-LB. ROOSTERS Lb. 39¢

FRESH BAKING 4-6-LB. AVG. FAT HENS Lb. 49¢

SMALL CATFISH Single Lb. 29¢ 5 Lb. Box $1.25

MRS. PICKFORD'S—¼-LB. STICKS YELLOW OLEO Lb. 19¢

WILSON'S GRADE A LARGE EGGS Doz. 65¢

MARY WASHINGTON DEL MONTE ASPARAGUS All Green Can 39¢

LOOK AT THIS LOW PRICE!

DIXIANA FRESH FROZEN WHOLE BABY OKRA 2 LB. PKG. 39¢

COKES CASE OF 24 Plus Deposit 89¢

STUFFED WITH PIMIENTO OLIVES Jar 17¢

LADY BETTY CUCUMBER WAFERS Jar 19¢

IDEAL DOG FOOD 3 Cans 39¢

BORDEN'S OR BALLARD'S BISCUITS 3 Cans 39¢

FACTORY PACK SUGAR 5 Lbs. 47¢

DEL MONTE TOMATO Sauce 3 Cans 25¢

DEL MONTE TOMATO Juice 46-Oz. Can 29¢

STANDARD PACK TOMATOES Can 10¢

DEL MONTE SLICED PINEAPPLE No. 2 Can 29¢

CHICKEN OF THE SEA TUNA FISH Win a free Hoppy outfit Western style. Get details at store. Can 35¢

PRODUCE

FRESH YELLOW CORN Ear 5¢

HARD FIRM HEAD LETTUCE HEAD 9c

WELL FILLED CROWDER PEAS LB. 9c

TENDER GREEN SNAP BEANS LB. 9c

FINE FOR STUFFING GREEN PEPPERS EA. 5c

CALIF. SUNKIST LEMONS DOZ. 29c

FRESH GEORGIA VINE-RIPENED TOMATOES Lb. 19¢

HARVEY'S COUPON

GUA-JAUVA 6-OZ. CAN, REG. PRICE 15c GUAVA JUICE With Coupon Limit CAN 5¢

DIXIANA FRESH FROZEN COLLARD GREENS PKG. 10c

GARDEN MAID 6-OZ CAN ORANGE JUICE 2 CANS 25c

SNOW CROP CHOPPED BROCCOLI PKG. 19c

SNOW CROP SPINACH PKG. 19c

ARMOUR'S CAN MEATS

TREET CAN 45c

CORNED BEEF HASH CAN 29c

SPAG. AND MEAT CAN 29c

VIENNA SAUSAGE CAN 19c

ARMOUR'S ROAST BEEF Can 55¢

HARVEY'S COUPON

HARVEY'S HOMEMADE, REG. PRICE QT. 49c ICE CREAM With Coupon Limit QT. 39¢

FRESH GROUND TO ORDER FLEETWOOD COFFEE Lb. 89¢

DUKE'S HOMEMADE MAYONNAISE Pint Jar 39¢

Quantity Rights Reserved

Plenty of Free Parking

HARVEY'S

SMALL ENOUGH TO KNOW YOU — LARGE ENOUGH TO SERVE YOU

Negro Group Authorized To Present Park Needs

By MARJORY SMITH

Atlanta City Council's parks committee, following a session Tuesday with representatives of two Atlanta Negro organizations which had petitioned the city to abolish segregation in use of public parks facilities here, authorized establishment of a Negro committee of three to present future park needs of Negro citizens.

The committee acted on motion of Councilman Raleigh Drennan, with Mayor Hartsfield first suggesting the special committee.

Councilmen asked B. T. Harvey, Morehouse College teacher and spokesman for 20-odd Negroes attending the Tuesday meeting, to name three Negro representatives to confer with the Parks Committee.

The committee also passed a resolution by Councilman Dowse Donaldson directing City Parks Manager George Simons to "expedite" development of three additional fennis courts in Washington Park, one of three city parks for Negroes.

In other action Tuesday the Parks Committee awarded a contract for printing of 50,000 booklets on the Atlanta Cyclorama to Higgins-McArthur Co. and recommended that City Council authorize Mayor Hartsfield to sign a contract giving the Atlanta Opera Co. free use of Chastain Memorial Park amphitheater for a series of summer concerts.

Petition of the Atlanta Tennis Club and the West Side Tennis Club, both Negro organizations, seeking to set aside city parks segregation, was made public for the first time Tuesday. Parks Manager Simons said he had withheld the petition, filed on May 23, pending the Tuesday afternoon hearing.

Although the segregation issue was not pressed in the committee meeting Tuesday, Harvey presented to all councilmen attending a copy of the petition. The paper, bearing 98 signatures, charges that Negro recreational facilities "are not only inadequate, unequal and segregated, but are also under-staffed and poorly serviced."

Outlining specific improvements in parks available to Negroes here, the petition asks that city officials "abolish the policy and practice of segregation as to the use of parks, playgrounds, golf courses, baseball fields, tennis courts, and other recreational facilities."

Mayor Hartsfield and Miss Virginia Carmichael, city playgrounds director, cited parks programs for Negro citizens now underway here. Hartsfield told Harvey $60,000 had been set aside for a new Negro park in the Butler-Piedmont Ave. area and that $75,000 had been allocated for a new Negro golf course.

Committee members, in approving the proposed contract for July 1-Aug. 8 light opera concerts at Chastain Park, turned down an ordinance proposed by Councilman Douglas Wood which would have prohibited use of the park amphitheater for amusement purposes "during church hours."

Fire Destroys Garage; Mechanic Is Injured

Mechanic C. R. Hawkins was doing a routine repair job on a truck engine Tuesday at the Crew Street Garage, 667 Crew St., S. W. He turned on the ignition switch.

The engine exploded, starting a fire that destroyed the garage, damaged two nearby buildings, and burned Hawkins about the legs.

Damage to a shoe shop at 55½ Georgia Ave. and a wine shop at 50 Georgia Ave. was mostly from smoke and water. Hawkins was treated at Grady Hospital and dismissed.

'WON'T FIGHT FANATICS, BE HELD UP TO SCORN'

Dentists Shun Fluoridation Hearing

A Fulton Board of Health hearing Thursday on the highly controversial subject, fluoridation of water to prevent tooth decay, will not be attended by representatives of four health agencies, an Atlanta Dentist said Tuesday.

Dr. Morrison

Dr. Thad Morrison, chairman of the public health and welfare committee, Georgia Dental Association, said the dentists will not appear at the hearing "because we don't want to be held up to scorn and ridicule as we were at the City Council hearing on fluoridation."

He said the agencies had planned to file at the request of Dr. Roy McGee, director of the Fulton County Health Department, four briefs, containing scientific evidence supporting fluoridation—but the briefs will not be ready because the hearing was advanced a week.

A WEEK EARLY

"We were told," Dr. Morrison said, "that we would have until June 25 to gather evidence . . . Now the Board of Health is meeting a week early, and we won't have the necessary time."

Besides Dr. Morrison, those preparing briefs to support fluoridation are Dr. J. G. Williams, State Board of Health; Dr. John Critzberg, State Department of Health, and Dr. John Bhler, dean of the Emory University School of Dentistry and chairman of the fluoridation committee, Northern District Dental Society.

Dr. Morrison said the dental spokesmen don't want to go to the hearing because they don't want to "get involved in a floor fight with fanatics who oppose fluoridation."

He said dentists favoring fluoridation were called "murderers" by one opponent at the City Council hearing on the controversial subject.

Dr. Morrison stressed the dentists here did not begin the fight for the fluoridation of water. He said it was started by the Junior Chamber of Commerce.

Every time fluoridation of water has been discussed publicly here, it has been the subject of heated, sometimes bitter debate by proponents and opponents.

Richard Hull, chairman of the Board of Health, said meeting dates frequently are changed—and the change this month had nothing to do with the hearing on fluoridation. He said the hearing could be continued and the dentists could submit their briefs at the next Board of Health meeting.

8th Flees Girls School; Kemper 'Not Surprised'

A 16-year-old girl—the eighth teen-ager to escape from Georgia Training School for Girls since Monday when a new administration took over—Tuesday night fled the institution after climbing down a sheet rope.

Police reports described the latest escapee as a thin, five-foot four-inch girl with blondish red hair. She was confined to the institution less than two weeks ago.

Earlier, State Welfare Director Alan Kemper had said Tuesday he wasn't greatly surprised that seven girls fled the troubled school Monday night.

Referring to escapes by more than 30 in the last three months, he added, "In my opinion, they weren't leaving before on account of mistreatment."

Five of seven who went over the fence Monday night flagged a passing automobile and rode off headed toward Atlanta, a police report said. All still were at large Tuesday.

Henry Leroy Acree, assistant to his wife, the new superintendent of the school, said the seven made a break from two buildings.

The fugitives so far have snubbed an offer of the welfare director, who has general charge of the school, to wipe "the slate clean" of penalties for previous infractions and start anew, if they returned. Some had been charged with six or seven escapes, each adding six months to their sentences.

My 35 years' experience in the paint business will help you to select the proper color for your home, inside or outside.

T. J. "Bugs" Edwards, Sr.
Owner
City Paint Company
563 Peachtree, N. E., EL. 0715

Davison's ... OF DIXIE

Call WAlnut 7612 for Davison's

Safe Fur Storage

- Clean, cold Fur Storage!
- Hollanderizing!
- Fur repairs! Remodeling!
- Free pick-up by bonded messengers!

Davison's Fur Storage, Fur Salon, Second Floor

WANTED

Girls 21 to 31 to learn The famous Arthur Murray method of teaching dancing.

Enjoy exciting work in pleasant surroundings. Apply in person only from 1 to 10 P. M. only.

ARTHUR MURRAY STUDIO
101 Carnegie Way

DON'T just ask for bourbon...

ask for

Bourbon de Luxe

Ask for the full name and get the full value! Bourbon de Luxe is richer-tasting in the Kentucky tradition of fine whiskey. Try some tonight!

"Lives up to its Name"

FINE KENTUCKY WHISKIES

THE BOURBON DE LUXE COMPANY, LOUISVILLE, KENTUCKY

Georgia Savings Bank and Trust Company

Announces A New Rate of Interest

2½% PER ANNUM

ON SAVINGS AND

TIME DEPOSITS AFTER

JULY 1, 1953

This is a regular chartered state bank, operating successfully for over half a century. During this period we have paid

To our depositors in interest $5,130,816.33
To State, County, City and Federal government in taxes . . $1,955,440.80
To our stockholders in dividends $1,451,788.00

We invite you to deposit your surplus funds with us.

They will draw the maximum rate of interest and at the same time be available when you need them.

Each depositor is insured by Federal Deposit Insurance Corporation up to $10,000.00.

Deposits may be made by mail.

Georgia's Oldest Savings Bank

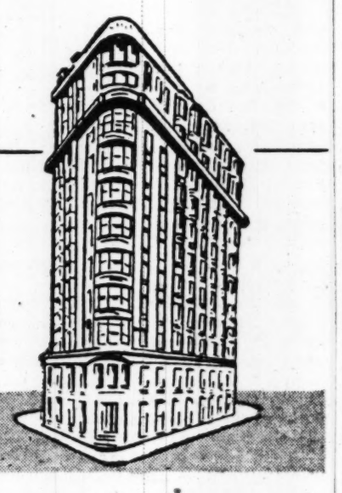

GEORGIA SAVINGS BANK
AND TRUST COMPANY

SAVE IN A REGULAR SAVINGS BANK

74 PEACHTREE STREET
Member Federal Deposit Insurance Corporation

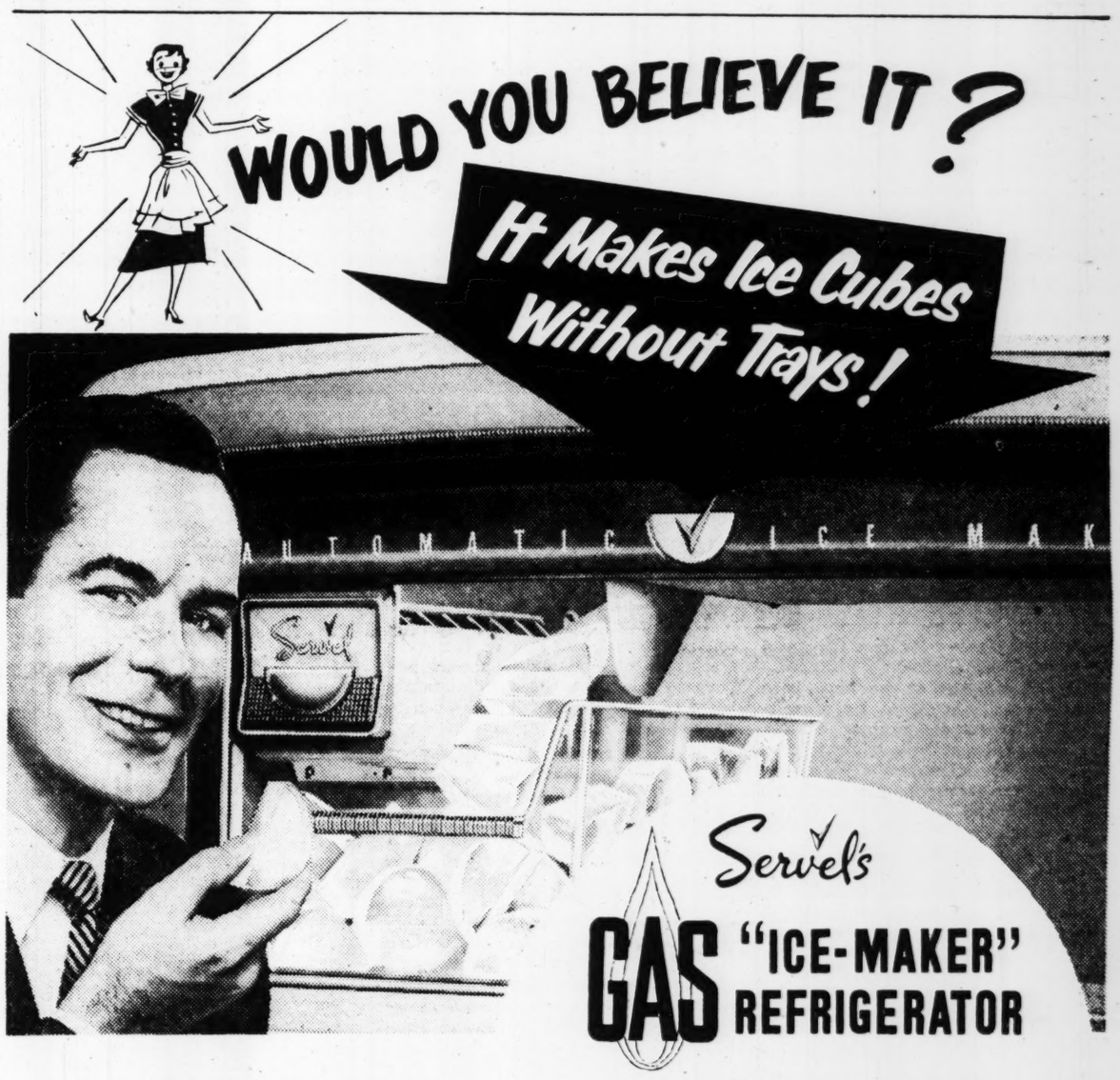

Servel's GAS "ICE-MAKER" REFRIGERATOR

THE BIGGEST REFRIGERATOR NEWS IN YEARS is Servel's new automatic gas "Ice-Maker" refrigerator that *makes ice cubes without trays and puts them in a basket.* You just reach in and pick up beautiful Ice Circles one at a time or by the handful. They are big and dry—*don't stick together.* When you take cubes out this amazing Servel refills the basket.

The basket is in the big freezer compartment where you store your frozen foods. And, of course, you have the 10-year guarantee and the same *silent* dependable Gas refrigeration for general food storage you've always had with your Servel *plus automatic defrosting* in these new models.

You are invited to see this miracle Servel at your nearest Atlanta Gas Light Company office. Watch it happily at work making ice cubes and putting them in a basket for you to use.

MODELS with "Ice-Maker" as low as . . . $489.95

OTHER MODELS with prices starting at . . . $219.95

Large family size 8 cu. ft. model with frozen food compartment at $299.95 less trade-in allowance

SPECIAL TRADE-IN ALLOWANCES for your old mechanical refrigerator

The Servel GAS Refrigerator has a 10-YEAR GUARANTEE

SEE this amazing Servel "Ice-Maker" Gas refrigerator in live demonstrations
"THE BLUE FLAME" WAGA-TV
Thursdays at 10:00 A. M.
and
"NEWS of the WORLD" WSB-TV
Tuesdays & Fridays at 12:30

ATLANTA GAS LIGHT COMPANY
Serving

AIKEN (S. C.) • ATHENS • ATLANTA • AUGUSTA • AVONDALE ESTATES • BARNESVILLE • BREMAN • BRUNSWICK
CALHOUN • CARROLLTON • CEDARTOWN • CHAMBLEE • COLLEGE PARK • DECATUR • DORAVILLE • DOUGLASVILLE
EAST POINT • FOREST PARK • FORSYTH • GORDON • GRIFFIN • HAMPTON • HAPEVILLE • JONESBORO • MACON
MARIETTA • MC INTYRE • MILLEDGEVILLE • NEWNAN • NORTH ATLANTA • NORTH AUGUSTA (S. C.)
PAYNE CITY • ROCKMART • ROME • SMYRNA • THOMASTON • VALDOSTA • WAYCROSS

THE ATLANTA CONSTITUTION

For 86 Years The South's Standard Newspaper

CLARK HOWELL, Publisher — RALPH McGILL, Editor

Established June 16, 1868

Issued daily except New Year's Day, July 4, Labor Day, Thanksgiving and Christmas and entered as second-class matter at the Post Office at Atlanta under Act of March 3, 1879.

The Atlanta Constitution (morning), the Atlanta Journal (evening), and The Atlanta Constitution and The Atlanta Journal (Sunday) published by Atlanta Newspapers, Inc., 10 Forsyth St., Atlanta, Georgia.

Subscription rates by carrier: Morning and Sunday or Evening and Sunday, 1 week, 45c; 1 month, $1.95; 3 months, $5.85; 6 months, $11.70; 1 year, $23.40; Morning or evening, daily only, 1 week, 30c; 1 month, $1.30; 3 months, $3.90; 6 months, $7.80; 1 year, $15.60. Morning, evening and Sunday, (13 issues), 1 week, 75c; 1 month, $3.25; 3 months, $9.75; 6 months, $19.50; 1 year, $39.00. Subscription prices by mail on request. Single copies: Daily, 5c; Sunday, 15c; plus 3% sales tax on sales and deliveries made within the State of Georgia.

Trade Program Dealt a Blow

It seems a simple rule of economics that a nation cannot go on forever selling more than it buys. An exchange of goods and services is a fundamental necessity of business—whether internally or between countries.

That is why we view with considerable alarm action Monday by the House of Representatives that could send us back down the road to higher and higher tariffs and eventual economic isolation. In destroying the nonpartisan character of the tariff commission—a commission that is now stacked with high tariff partisans—the House has, in effect, destroyed the reciprocal trade program through the back door.

Until around the turn of this century the United States was a debtor nation. While developing our own industrial capacity, we bought more from abroad than we sold. During that period we found it expedient to lessen our unfavorable trade balances through tariff laws that made it more difficult for foreign nations to sell to us.

In this century the United States has reversed its position. Instead of being a debtor nation, we have become the greatest creditor nation of all time. We continue to sell more than we buy. When this situation has faced other nations in the past, they have found it necessary to relax restrictions to permit foreign goods to enter in order to keep their own trade flowing.

No one believes it can be done overnight. But a gradual relaxation of trade barriers would lead to unprecedented prosperity, such as we have achieved through a free interchange of goods and services in our union of 48 states.

With our high tariffs in the 1920s, we eventually froze foreign competition from the American market. That, in turn, made it impossible for foreign countries to buy our goods after their supply of dollars was exhausted. Our surpluses piled up, especially agricultural commodities, and we plunged merrily into the crash of 1929 and the world depression that followed.

In the last decade we have been equally unrealistic. Instead of permitting them to earn dollars through trade, we have been making outright gifts of billions to our allies at the expense of the American taxpayer. If we abandon that policy and continue to tighten trade restrictions, the economic consequences to us and to the world in the long run will be a worse repetition of the 1929 debacle.

With "no trade, no aid," our Allies will have no alternative except to turn to the Communist-dominated countries. Malenkov knows this. He can afford to play a waiting game while we force our friends, one by one, into his economic and political orbit.

* * *

Let Farmers Note Who's on Their Side

Let farmers note that Sen. Richard B. Russell lost another hard fight in their behalf—the battle for soil conservation. It, too, is going the way of economy although the Georgian salvaged part of it.

We "economized" for a century or so without it and woke up to find ourselves in a desperate condition with much of our soil gone and the rest of it going.

No nation has existed long that has forgotten that the source of all wealth is the land. When that is gone, all else disappears. In the short space of American history we have destroyed our resources at a greater rate than any other people have ever succeeded in doing.

We learned it wasn't economical after all to be without soil conservation practices, and government interest and assistance in them. The subsidy involved was not nearly as great as that the government has provided, and still provides for industry. But, REA, Soil Conservation, TVA and other agencies are feeling the knife increasingly at their throats today.

Senator Russell noted, after the vote, that farm prices had broken again and said, "It looks like the farmers are going to get a lot of bad news in one day." They did.

Let the farmers—and other people, too—note who is on their side.

* * *

Reds Move to Get Tito Back in Fold

It remains to be seen whether Russia's naming of an ambassador to Yugoslavia and the return favor by Tito will result in eventually bringing the Yugoslav nation back into the Iron Curtain orbit, but it is a straw in the wind well worth watching by the West.

The free world alliance has anticipated such a move by Malenkov. His arch rival for power, the late Zhdanov, is credited with the policies that resulted in Tito's defection from Moscow. His policy of allout bold antagonism toward the West is given credit for many of Moscow's failures in diplomacy since 1947—the year the West became aware of its danger and formed a united front in opposition to Kremlin designs.

Malenkov is reported to have opposed most of Zhdanov's policies. The many conciliatory moves now emanating from Moscow are a reflection of a change in tactics that presents an even greater potential danger.

In a remarkably prophetic biography of Malenkov published a few weeks ago, Martin Ebon said: "As Malenkov, even temporarily, decides on a policy of hypocrisy—of speaking softly in the Teheran-policy manner—such a policy must constitute a grave danger to the West. As a 'Malenkovism' develops that turns a hypocritical smile westward, the foundation of Western strength is being weakened."

Mr. Ebon says further: "Malenkov can benefit most from a policy of keeping the West off balance; of blowing hot one day and cold the next; of simultaneously talking peace and stirring up guerrilla war; of answering the questions of a foreign journalist with great cordiality, while provoking riots in Japan. It is the technique of the magician, who distracts the attention of his audience with the clever gestures of one hand while he prepares his next trick with the other."

By following these tactics, the new Russian leadership hopes once again to lull the West to sleep while continuing its relentless pressures. We must be on guard—there can be no change in basic Western strategy except at dire peril.

* * *

Indeed, Dr. Conant Does Believe in God

Dr. James B. Conant, former president of Harvard, is one of the truly great men of our time. His contributions to science as head of an army board of scientists contributed much to our victories in both world wars.

In education he has been a stout defender of the public school system.

He presently is serving as U. S. Commissioner in Germany. His job there has received the high praise of all concerned . . . all save Joe McCarthy.

McCarthy thinks Dr. Conant is not doing a good job because Dr. Conant defended some men, in the German office, whom McCarthy doesn't like. The senator also objected to Dr. Conant's opinion that while books of Communist writers should not be put in our information offices, that books of noncomformist views should be retained since this country is one where a man has a right to differ.

McCarthy sneeringly referred to one of the great men of our time as "professor." He also said that he believed Dr. Conant to be one of those kindly persons who believes "God is in his heaven and all is right with the world."

Well, that probably is right. Dr. Conant does believe God is in His heaven. And he does believe all would be right with the world if God's word and teachings, as revealed to us, were followed .

He is kind and what is more, he is just. He also is not a boor and he certainly is not a boor drunk with power and ambitious to be a Caesar.

He follows exactly the lines proclaimed for Americans by President Dwight D. Eisenhower in his Sunday address at Dartmouth—an address which McCarthy was seeking to tear down in his oblique questioning.

* * *

We Could Name Some Teachers of Politics

Politics will soon have a place in college curricula, according to Minnesota's State Republican Chairman P. K. Peterson. He told a college graduation audience so the other night.

"Politics should be raised to the level of a profession," the Minnesotan said. "It properly deserves special training."

If the Peterson prophecy comes true, and a school of politics is added at the University of Georgia, we won't have to go out of the state to form the faculty. We can think of several natives whose successful experience in the field would qualify them for teaching posts.

Sunday Pictorial, London

Tired of shouting warnings to young footballers who trampled his flower beds in retrieving their ball, a Glasgow gardener put up the notice "Beware of the Hydrangea." He hasn't been troubled since.

David Lawrence

Only Full Truth Can Save A-Spies

WASHINGTON—Julius and Ethel Rosenberg, condemned to death as spies for having stolen atom bomb secrets and giving them to Russia, can have their lives spared and their sentences commuted—if they tell the names of their accomplices and give information that will be useful in their arrest.

No formal offer has been made but in indirect ways the fact is known to them that a commutation will result if the convicted spies reveal the information. Up to now, they have been defiant.

The theory of cummutation is this: While the Rosenbergs will be punished by a long-term prison sentence and be eligible for parole in 20 years, the United States would benefit by being able to detect other spies and particularly to prevent the theft of further information by conspirators—now unknown.

From the interest taken in the case by the Soviet government, it is apparent Moscow is grateful for what the Rosenbergs have done. Through Soviet agents all over the world, public pleas for mercy have been stirred up and agitation induced among well-meaning citizens.

American embassies have been picketed. The White House has been picketed and every legal maneuver has been used and lots of money spent to try to save the Rosenbergs. How has this money been spent and where did it come from? Some congressional committee might investigate.

The Rosenbergs are guilty of one of the worst crimes in American history. Benedict Arnold's treason, for which he paid the death penalty, was insignificant in comparison to the crime of the Rosenbergs. They also betrayed their country in wartime—during the year 1944 and since.

The other day Harold Urey, a prominent scientist, sent a message to the White House claiming that the two accused persons could not have transmitted orally the scientific information they were alleged to possess. But the fact is the information and sketches were on paper, and a spy can act as a courier without being a scientist.

Judge Irving Kaufman of New York, who knows the facts about what the Rosenbergs did steal, expressed himself this way on April 5 last when he pronounced the death sentences:

"Your crime is worse than murder. In committing the act of murder, the criminal kills only his victim. When justice is meted out the chapter is closed. But in your case, I believe your conduct in putting into the hands of the Russians the A-bomb years before our best scientists predicted Russia would perfect the bomb has already caused the Communist aggression in Korea with the resultant casualties exceeding 50,000 Americans and who knows but that millions more of innocent people may pay the price of your treason."

Bob Considine

Comet Jetliners Are New Thrill

ROME—The Comet jetliner is a smallish plane, as Constellations, DC-6s and Boeings go. Walking up its aisle to our seat in the front compartment it seemed not unlike a slightly oversized DC-3. But there the resemblance ends.

There, in fact, begins an utterly new experience for an airplane buff. It is a thrilling experience.

Not that we weren't warned that it would be something special. One can't live in London a day without realizing that the British look upon the Comet as Americans of a century ago must have looked upon our clipper ships.

"The greatest thing since sliced bread!" enthused an American traveler who had been whisked from London to Rome in a little under two hours. Comet pilots like Capt. J. B. Burnett feel that this may be the best tribute yet coined to the unique craft.

It is a different kind of air travel from the moment the first of four 5,000 pounds thrust jet engines goes to work. Instead of the violent asthma and racking cough of a conventional plane engine, this gives off the purr of a dynamo. It does not shake the swept-back wing in which it is enclosed, or the cabin.

And when all four are turning, and you start taxiing to the starting mark, there is less noise inside the heavily insulated cabin than a single reciprocating engine makes—though now you are dealing with approximately 20,000 horsepower.

At the end of the runway Captain Burnett, a friendly little man who flew with the RAF coastal command during the war, poured more and more fuel (kerosene) into his engines while his brakes held the plane still—until he developed the maximum: 10,250 rpm's. Then he let go and we shot forward much more quickly, at the start, at least, than does a regular plane.

The run was a bit longer than a conventional airliner, and the first part of the climb a bit more leisurely. But as we rose higher the efficiency of the plane increased.

At 37,000 feet Captain Burnett leveled off, cut the engines to 9,500 rpm's, and we began our cruise. Our speed came up toward the 500 mph mark, which is as fast as they run these things, though strong tail winds have caused Comets on regular runs to have ground speeds of about 700 mph.

A slight frost formed on the inside of the tremendously strong windows. It was 63 degrees below zero outside. Inside, except for a slightly cool floor, all was snug. There wasn't the faintest vibration or the remotest conception of speed.

He apologized later for being a few minutes late for the 1,000-mile flight. He had to fly around some jet maneuvers being put on by the French Air Force. "Wouldn't want to get mixed up with that sort of thing," he said.

The Prodigal Son?

Pulse of the Public

High Tariff Policy Forces Allies Of U. S. To Trade With the Enemy

Charleston, S. C.—A couple of times lately you have published letters signed by one De Rhette Greene of Savannah.

He sounds the traditional GOP isolationist bell of "every man for himself and the devil take the hindmost." He would throw the world to the Communists by giving manufacturing nations no alternative. He would isolate the United States behind its high tariff walls and when the Reds finally came knocking at the door he would blame it on the Democrats.

He would have us sit amid the ruins of our living standards with our surpluses of goods and our useless pile of gold at Fort Knox, Ky., and cry "Un-American" and "socialism" when we had to ladle out a few pennies to feed soup to the unemployed. He would call "left-wing" or communistic any "deals" the people demanded so they might be fed.

He forgets, too, that the South fought a bloody war largely over the free trade issue and was reduced to poverty for 100 years for losing the argument.

If our allies today must make the choice of being perpetual beggars for our bounty or trade and alliance with the Reds, we leave them only one honorable course. What would Mr. Greene do?

THROCKMORTON P. DALRYMPLE.

* * *

Repealing Excess Profits Tax Wouldn't Help the Individual

Miami Springs—I wish to register a complaint about the GOP administration's proposed handling of the excess profits tax on corporations.

In his campaign platform Ike promised a reduction in income taxes; but the proposed repeal of the excess profits tax only increases the present all-time high profit of corporations. It is probable that these corporations would declare higher dividends to their stockholders who are also taxpayers. Now this system will benefit some individuals as taxpayers but the ratio to total taxpayers is small. The majority of large corporation stock is owned or controlled by a relatively small number of stockholders.

A more equitable solution would be to reduce overall individual tax rate or, better still, increase the basic exemption allowed on individual income tax returns from $600 to $700 or even $800. With this type of tax saving, not a few, but every single taxpayer would benefit and their benefits would increase with the size of the family and not with the size of the bank roll.

RAYMOND E. GALLINGER.

* * *

St. Louisan Lauds Speech By North Carolina Editor

St. Louis—Americans of all ages should read and reread the speech given by Jonathan Daniels, editor of the Raleigh (N. C.) News and Observer, during the Sidney Hillman Foundation Award ceremonies recently. These well-chosen words are great truths and America's future, in great part, depends upon preservation of these truths spoken by Mr. Daniels.

His timely words will live and thrive a long, long time after he has taken the journey to the land where there is no intolerance, hatred, bigotry, deception, persecution, idolatry, greed or degradation.

JOSEPHUS A. SARACINI.

* * *

Would Like To See Letters By Bill Arp Back in Print

Atlanta—While in Lawrenceville recently I noticed on the public square a fine monument to Charles H. Smith (Bill Arp), a columnist who wrote for The Constitution some 60 years ago. Tears came to my eyes when I remembered what wonderful letters he used to write for The Constitution and how the people enjoyed reading them.

I wish you could get some of your advertisers to put a Bill Arp letter with their advertising, or, just a column featuring Bill Arp's letters would certainly spread sunshine to your many readers.

O. P. WALTON.

* * *

What Will Be Taft's Song After the '54 Elections?

Emory—Here's hoping Taft's theme song, "I'll Walk Alone," will change to "Blue Moon" when the Democrats regain control of Congress in the '54 elections—"Oh, Happy Day!" ELGIN HAMM.

Harold Martin

The First Big Storm of the Summer Left All the Mountain Cold and Dark

TATE MOUNTAIN—The day was hot and still and dry and though the sun filtered palely through a veil of cloud, the old-timers said it didn't mean anything. There had been many of these overcast days, but no rain since April. The mountains were green with that lush rich green of the first leaf, but the dirt road around the lake was a river of dust, and the powdery dust lay thick on the trees beside the road.

Evening came, and with it an unnatural stillness. The little breeze that usually comes with the setting of the sun did not blow. There was a sense of waiting in the air, a close, smothering feeling of something about to burst or break or shatter. The birds sang fitfully. The bob-white called a nervous note or two, then stopped. Then all at once, there was a great silence, as if nothing lived upon the earth. It was growing dark fast. Too dark, too fast, for the time of day.

The first great crash of thunder and glare of lightning was like the sudden blasting of a mighty cannon. It tore the sky apart and through the riven heavens the deluge fell. Sharp crack close by, and far-off rumble. Lightning in sheets and lightning in dancing spears stabbed from the black sky toward the drowning earth.

Boom and thunder, crackle, crash, and bang, for half an hour the cannonade continued. Under the bed the dog whimpered. On the beds the children, big-eyed and frightened, watched through the windows the great display of heavenly artillery. The lights went out, and in the dark the flicker of candles threw ghostly dancing shadows on the walls. Against the windows the windblown rain pelted like buckshot. The candles went out and had to be lighted again and again.

Suddenly all was quiet. The lightning ceased. The thunder no longer rolled. The rain died to a gentle patter on the roof. High in the sky, through the torn black clouds, a few bright stars appeared. Then, far down the valley, we heard the deep murmur, growing nearer and nearer.

Swiftly the sound grew and suddenly the wind was upon us. The old house seemed to brace itself against the push of the wind. It groaned deep in its joints as solid timbers took the strain. Outside, there was a moaning and a shrieking as tortured trees bent, their limbs writhing. I wondered how the deer were making out on the hillsides, how the birds which had sung so nervously were surviving, riding the leaping, tossing branches of the trees.

It lasted maybe 15 minutes, this maniac wind. Then it was gone and the night was quiet except for the gentle murmur of the slow, steady rain.

The storm had gone, but it had left the house lifeless and dead. The stove, with supper half cooked, was cold. The electric hot water heater would not work. The lights no longer burned. The dead refrigerator, defrosting, dripped until all within it was a sodden mass.

There was nothing to do but go to bed and contemplate, morosely, on how dependent folks have become on all their gadgets. And how helpless they are when the lightning blazes and the big winds roar across the mountains.

Charles L. Allen

Lowly Eels Show A Complex Design

In two previous columns I have said that without a life purpose one becomes "fed up" and bored. But far more important than any goals we may set for ourselves is to understand God's goals and to allow our lives to be caught up in His great purpose. No one is ever bored who obeys Him who said, "He that loseth his life for my sake shall find it." (Matt. 10:39).

Take, for example, William E. Gladstone. He was four times Prime Minister of Great Britain and for 61 years served as a member of the House of Commons. One day his wife said to him, "I can't understand how you are able to bear up under the burdens of your office and of these savage and cruel attacks that are sometimes made on you by political opponents."

He replied quietly, "It is only because I try to live sub specie aeternitatis,"—under the aspect of eternity.

When one begins to realize that beyond this daily grind of ours there is an eternal plan and purpose, then life takes on new meaning. There is a little book entitled "Man Does Not Stand Alone" by Cressy Morrison, former president of the New York Academy of Science. In it he shows that by unwavering and mathematical law we can prove that our universe was designed and executed by divine intelligence.

Dr. Morrison discusses, for instance, the eel and points out that even that lowly creature is a marvelous demonstration of intricate planning and purpose. Did you know that eels from all over the world at maturity go down to the Gulf stream off Bermuda to breed? Well, they do.

From all the rivers and oceans of the world they come to that one place. From the Volga in Russia and the Mississippi, from the Amazon in South America and the Chattahoochee, from Lake Michigan and from the Japanese sea they all come.

Then after having given birth to their young, they die. But the newborn eels go straight as an arrow back to the exact river, lake, pond or ocean from where their mothers came. No eel has ever made a mistake as far as fishermen around the world have discovered.

Dr. Morrison says you cannot explain it without a divine Intelligence, which we call God. And if God would plan so carefully and guide so clearly the lowly eel, how much more has He done and will do for His highest creatures—you and me!

Leo Aikman

Garage Manager Turns to Horses

Jack Stevens is a lithe, good-looking, slightly graying fellow whose business is automobiles and trucks. Jack is manager of the Atlanta Newspapers garage on Alexander Street in Atlanta. The Stevens stable houses the transportation by which newsmen and lensmen cover Dixie, by which newspapers are delivered in Georgia and five surrounding states. Last month trucks from the ANI garage ran up a total of 150,495 miles. Jack Stevens' job is to keep 'em rolling. He and his staff grease 'em and gas 'em and put 'em on the road. A man who practically lives in a garage needs a hobby far afield from exhaust fumes. Jack has one that fits the bill. He turns to horses. For the next four days, the ANI transportation manager will be a scarce article around Alexander Street. He'll be out at Chastain Memorial Park running the 10th annual Shrine Horse Show put on by the Yaarab Temple Mounted Patrol.

Incidentally, the "capable and genial Mr. Stevens," as Secretary Evelyn Stille describes her boss, is ringmaster for the Shrine show for the third year in succession, first time that has happened in the 10 years of the event.

Always a great exhibition, the 1953 show promises to be the best ever, according to Atlantan Dudley Fort. Dudley swears he has nothing to do with publicity, but he's not been averse this week to plugging the annual event. When I saw him last, he was still walking on air because his jumper Reno Ozone had won the grand championship at Charlotte last week. Georgia is counting on Ozone and Lee Kennedy's Circus Clown to more than hold their own against a stable of high class hedge-hoppers coming down from North Carolina.

Besides jumpers, there'll be 230 other horses of the best the South has to offer—three-gaited, five-gaited, harness, etc. They'll show twice daily today through Saturday.

After so long a time automobiles become antiques fit mostly for parades. But in horses, Dudley Fort and Jack Stevens will tell you, the model never changes. Nor does it need to.

This week at Chastain Park it will be horse against horse and rider against rider, not for the prize money although there will be some, but for the glory of the thing. And for the best of causes, the many fine charities of Atlanta Shrine.

* * *

SPEAKING OF ANTIQUES, how old must a license plate become before it enters the age class? Some drivers still displaying 1952 tags evidently aim to find out. I saw a Florida driver this week with a 1952 plate, but he was headed south so he may have been out of his home state since the first of the year. Georgia natives don't have that excuse.

Frank Rossiter of The Savannah Morning News tells of a salesman who delayed putting his 1952 tag on just to see if he would be stopped. No one bothered him all year. When the end of '52 came, he took the unused '52 plate out of the trunk and threw it away, substituting the 1953 permit for the 1951, I presume.

Solons Vote Small Firm Loan Setup

Extend Controls; Maybank Balks

COUNT HIM OUT
Senator Maybank

WASHINGTON, June 16 (AP)—Senate-House conferees today agreed upon a two-year extension of some defense mobilization controls and on creation of a permanent Small Business Administration with broad lending powers.

Knocked out of the bill was a watered-down section which would have let the President impose a 90-day freeze on prices, wages and rents in a war crisis, but only after specific congressional sanction.

WILL REFUSE TO SIGN

Senator Maybank (Dem., S. C.) announced he would refuse to sign the conference report because the Senate conferees accepted the new Small Business Administration which had been written in by the House.

This agency is supposed to take over the small business lending functions of the Reconstruction Finance Corporation which is scheduled to go out of business June 30, 1954.

But Maybank insisted the Senate never had held hearings on the SBA and that there was no assurance it could get the $250,000,000 in lending authority provided in the bill.

He said he was not going to vote for a new agency to handle the lending job of the RFC when there was no assurance SBA would be able to function.

The compromise bill will extend to June 30, 1955, powers of the government to allocate and fix priorities for scarce materials needed in the defense effort.

Some allocations powers over materials for civilian use also are continued, although these are not nearly as broad as in the present Defense Production Act.

ONLY CIVILIAN CURBS

The administration has announced that the only civilian controls it plans will cover five scarce metals including tungsten, cobalt and nickel.

Also extended for two years is the V-loan program under which the government guarantees private loans to defense contractors.

The government's powers to control prices and wages died April 30. These are not revived by the new bill.

Also permitted to die this June 30 is a section of the Defense Production Act under which import restrictions are required on dairy products, fats and oils when they are considered harmful to U. S. producers.

Representative Wolcott (Rep., Mich.), head of the House conferees, said the compromise controls bill would be called up in that body tomorrow.

Senate Votes Wheat Gift To Drought-Hit Pakistan

WASHINGTON, June 16—(AP)—The Senate swiftly passed today a bill giving drought-plagued Pakistan one million tons of wheat from America's big surplus.

It was only six days ago that President Eisenhower sent a special message to Congress proposing the gift. The bill now goes to the House, where administration leaders will try to get it through in time to have the first shipments of wheat reach Pakistan in August.

Later today the House Agriculture Committee gave the bill its approval.

The grain will come out of surplus stocks acquired by the government under price support programs. A million tons amounts to about 37 million bushels. Including transportation charges, the gift will cost the government about 100 million dollars.

Government warehouses are bulging with 310 million bushels of wheat. In addition to helping avert a famine in Pakistan, a friendly, anti-Communist country, the grant will make some room for about 100 million bushels of wheat the government is expected to acquire from the 1952 crop. Thus the bill is, in a sense, an American farm relief measure as well as relief for Pakistan.

Sen. Aiken (R-Vt), chairman of the Senate Agriculture Committee, said he knew of no other nations needing help with food this year. But he disclosed that Eisenhower plans to send to Congress soon a bill which would give the President blanket authority to use American food surpluses to promote good will for this country abroad.

The Senate debated only an hour before passing the Pakistan bill by voice vote.

Water Spout Shoots 1,500 Ft. at N. O.

NEW ORLEANS, June 16—(UP). A waterspout formed over the Mississippi River here today but dissipated in three minutes. No damage or injuries were reported.

Weather bureau officials said the spout shot water 1,500 feet into the air.

A second disturbance, reported by city police as being a "little twister" — occurred in the Elysian Fields section of New Orleans about the same time. Police said it turned one automobile around and sent trash whirling into the air.

Consult Us Before You Buy
AUTOMOBILE INSURANCE
We represent old line, mutual and stock companies and our cost is much less than standard for the Preferred Risk.
BRYAN WILLINGHAM & CO.
Suite 609 Forsyth Bldg. Telephone WA. 3696—WA. 6368

USE JOURNAL-CONSTITUTION WANT ADS FOR RESULTS

VACATION SPECIALS!

PACK YOUR VACATION TRUNK WITH THESE BEAUTIFUL MESH COMBINATIONS! STRAWS! LINENS!

NEW 1953 STYLES VACATION PRICED

SHOES ACTUALLY SELING UP TO 14.95!

$9.95

You can afford several pairs at these wonderful low, vacation prices. Choose your favorite styles in straws, combinations, meshes, linens and two-tones. You'll be on your way to real summer fun and you'll save money on these values!

SAVE! At These New Low Prices!

SHOES . . . HIGH'S MAIN FLOOR

High's Whitehall at Hunter

High's Whitehall at Hunter

FREE! a YEAR'S Supply of Your Favorite Tide With Your BRAND-NEW EASY Wringer WASHER

All for Only $139.95*

EASIEST TERMS IN TOWN!

Here it is! A "wash day" combination that can't be beat! A big, brand-new Easy Wringer Washer . . . plus "Tide" . . . at a real bargain price! Washer has big family-size porcelain finish tub. Proven performance, Aluminum Agitator, Modern streamlined Wringer and Quick-drain Pump. See it . . . buy it today . . . at High's!

APPLIANCES . . . HIGH'S MAIN FLOOR

Come In! Write In! Call WAlnut 8681

*Shipped Express Collect Outside Greater Atlanta

BIG! SAFE! WRINGER Highest quality, long lasting rubber rolls give EVEN pressure on bulky or flimsy pieces. Twin release bars for instant roll stop.

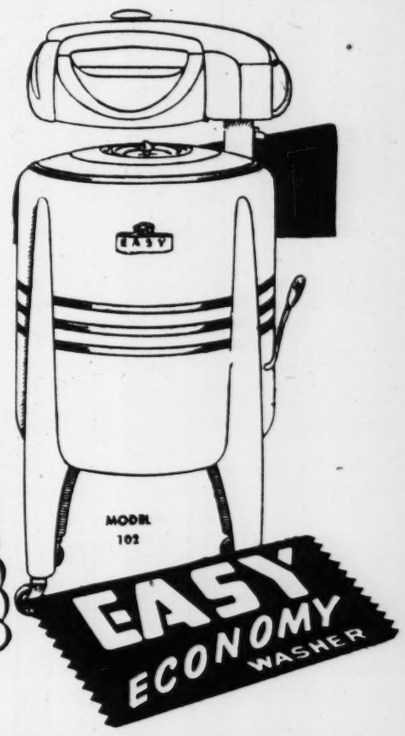

Violent Air Bends B-47 Wings 11 Ft.

SANTA BARBARA, Calif., June 16 (AP)—A memorable flight through clear but violent upper air which bent the wings of a B-47 jet bomber as much as 11 feet was reported today by a test group pilot from Kirtland Air Force Base at Albuquerque, N. M.

This strange and hitherto unreported turbulence at high levels is something that could damage the big jet bombers, Capt. Dave Critchlow, pilot instructor at Kirtland, told the American Meteorological Society.

The meteorologists are meeting here concurrently with the Pacific division of the American Association for the Advancement of Science.

A dozen or more such incidents have been recorded by the Air Force, Critchlow said. As a result, weather analyses now are being made which can forewarn fliers to some extent, Lt. Col. William H. Wyatt, Kirtland meteorologist, reported.

Although the B-47 and similar planes are built to take beatings in extreme turbulence, their speed drops materially under such conditions and there is an appreciable waste of fuel, Critchlow said.

The forecasts now are being made to guide pilots above or below these areas of turbulence.

Actually, the wings of a B-47 droop slightly when the plane is on the ground but they angle upward several degrees in flight. The wing tips while aloft are 13 feet higher than when aground, Critchlow reported.

Just how much flexing the wings can take has not been disclosed, the flier added. However, the suddenness of the jolts in the turbulent air mass, taking up as much as 11 of these 13 feet, may be too much for safety, Critchlow said.

KILLS ANTS
QUICK—SURE—SIMPLE
TERRO ANT KILLER will rid your place of sweet eating ants. Carries a money back guarantee. No Mess. No Bother. Simple to use. Get TERRO ANT KILLER from your dealer today—if he cannot supply you, send his name and 65¢ for large bottle postpaid.
SENORET CHEMICAL COMPANY
819 GRATIOT ST., ST. LOUIS, MO.
TERRO THE ANT KILLER

THE ONE FINE CAR THAT MAKES DRIVING AS MODERN AS TODAY'S LIVING

It has the luxury of a modern living room—and the action of outdoor living. It is Lincoln for 1953. It has 205 V-8 horsepower. And you can have power steering, combined with exclusive ball-joint front wheel suspension; power brakes; and a 4-way power seat (moves up and down—back and forth).

We want you to get into the driving pace of today, in the car whose entries won first four stock car division places in the Mexican Pan-American Race, known as the world's toughest automotive competition. We will be glad to arrange a demonstration drive in the new Lincoln Cosmopolitan or Capri.

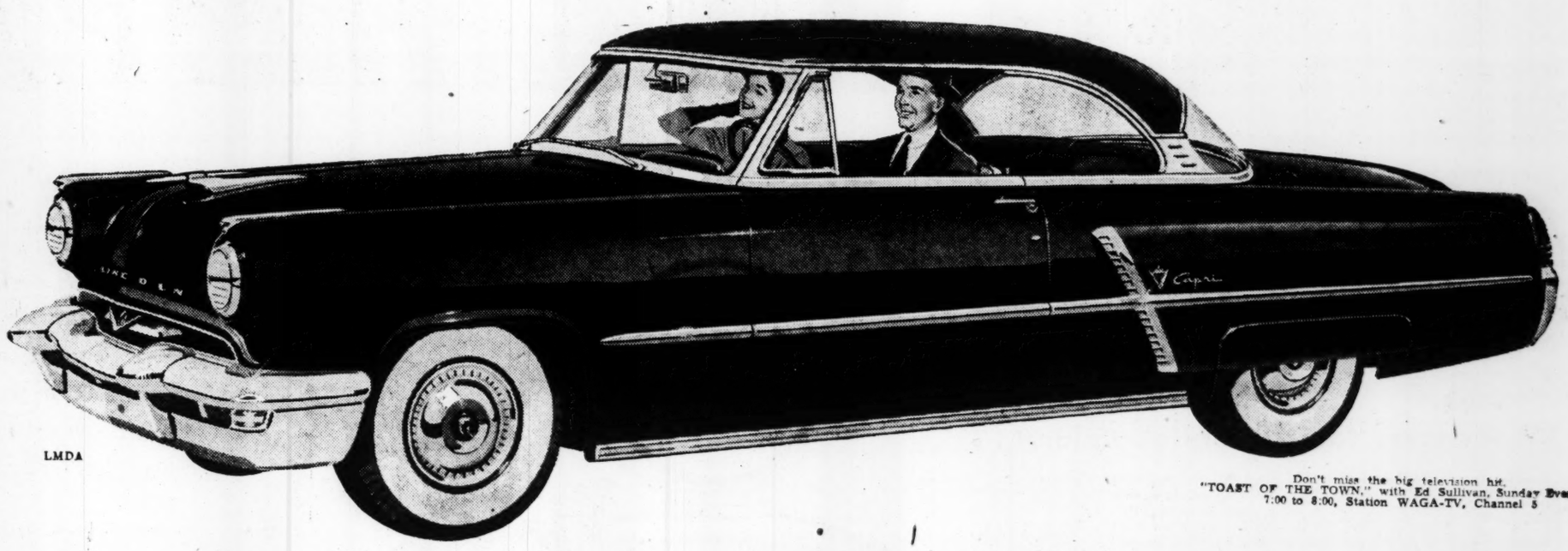

LMDA

Don't miss the big television hit, "TOAST OF THE TOWN," with Ed Sullivan, Sunday Evening, 7:00 to 8:00, Station WAGA-TV, Channel 5

Power steering, power elevator seat, power brakes, white side-wall tires optional at extra cost

Crowning Achievement of Ford Motor Company's 50th Anniversary—"50 Years Forward on the American Road"

THE NEW LINCOLN

Designed for modern living—Powered to leave the past far behind

EDMUNDS MOTOR COMPANY
241 Spring Street, N. W. Atlanta, Ga.

FRANK GRAHAM COMPANY
600 West Peachtree St., N. W. Atlanta, Ga.

DECATUR LINCOLN-MERCURY CO., INC.
218 E. Ponce de Leon Avenue Decatur, Ga.

(ADVERTISEMENT)

Irritated Eyelids?

Bathe them with Lavoptik. Promptly soothes. Also relieves inflamed, sore, burning, itching eyes and soothes tired eyes or money refunded. 36 years success. Praised by thousands. Get Lavoptik today. (Eye-cup included.) At all drug stores.

Summer School

Summer school opened Monday at Booker T. Washington High School and will continue through Aug. 7, Principal C. N. Carnell announced.

ENJOY THE MAGIC OF

California

ON SP'S STREAMLINED

SUNSET LIMITED

FROM NEW ORLEANS

You'll discover the finest in travel luxury aboard SP's streamlined Sunset Limited . . . a train of outstanding beauty combining pleasing design with outstanding travel comforts. The famous feature cars on the Sunset will make your trip to California a veritable holiday in itself.

SOUTHERN PACIFIC LINES **S·P**

T. G. Burgess — General Agent
314 Volunteer Building — Phone WAlnut 4889
Atlanta 3, Georgia

NEGRO NEWS

Baptists Set Meeting at Mt. Olive

By CLAUDE GEORGE SR.

The Atlanta Baptist District Sunday School and BTU Congress will meet Tuesday and Wednesday at the Mount Olive Baptist Church, according to an announcement by the president, L. D. Keith.

A praise service led by Mrs. E. V. Banks and Mrs. Jewell Terrill will open the meeting at 10 a. m. Tuesday followed by a memorial service conducted by the Rev. U. G. Campbell.

Dr. M. L. King, moderator of the Atlanta Association, and Dr. L. A. Pinkston, president of the Georgia State Baptist Convention, will make addresses.

Other speakers Tuesday will be the host-pastor, the Rev. W. W. Weatherspool, who will conduct an educational rally; President Keith, who will give his annual address; Mrs. Rossie P. Bivens, Dr. L. M. Terrill, who will conduct a Sunday School and BTU clinic, and the Rev. G. W. Dudley, who will deliver the keynote address.

Wednesday's speakers include the Rev. B. W. Bickers, pastor of the Mt. Pleasant Baptist Church, and Dr. Melvin Watson, dean of religion at Morehouse College.

Business League

A fund-raising campaign has been launched by the Atlanta Negro Business League in preparation for holding the National Business League's conference here in October, according to J. L. Wolfe, president of the league.

Outstanding business leaders from all states are expected at the October meeting, he said.

More Than 100 Attend FFA Camp At Walker Park

Constitution State News Service

WAYCROSS, June 16—With more than 100 Future Farmers of America in attendance, the 1953 Boys' Forestry camp conducted by the Georgia Forestry Commission is in full swing this week at Laura Walker State Park near here.

The camp opened Monday and will continue through Saturday, under sponsorship of five Georgia member mills of the Southern Pulpwood Conservation Association.

The boys learn by doing in such activities as forest fire fighting, fire prevention, reforestation, forest management, control of insects and disease attacks on trees and harvesting and marketing.

Rare Religious Textbook Given to Emory Library

Benjamin N. Covington of Atlanta has presented a rare edition of "Science and Health," with Key to the Scriptures textbook of Christian Science, to the Emory University library.

He made the presentation on behalf of the pupils of Carolyn Cobb, C. S. B.

Only 1,000 copies of this book, which originally sold for $100 each, were printed as a special subscription edition in 1941. These already have become collectors' items.

The volume is printed on a handmade linen paper, produced in England. Each page is marked with the Cross and Crown emblem which Mary Baker Eddy, author of "Science and Health" and founder of Christian Science, approved for all Christian Science publications.

The book is set in a specially revised and cut Laurentian type, designed for this book only by William Dana Orcutt. It is bound in Indian Morocco and enclosed in a cloth-covered, fleece-lined wooden box.

The flyleaf inscription reads: "This special edition of 'Science and Health, with Key to the Scriptures,' by Mary Baker Eddy, given to Emory University for use in the university library, by the Christian Science Association of the Pupils of Carolyn Cobb, C. S. B., Atlanta, Georgia.

"She openeth her mouth with wisdom; and in her tongue is the law of kindness. Give her of the fruit of her hands; and let her own works praise her in the gates." (Proverbs 31: 26, 31.)

Flying Saucers Just Car Lights, Atlantan Says

A retired Atlanta sawmill operator says he "knows flying saucers are the reflections of automobile lights in the sky" and is confident he can prove it.

M. J. Bowen of 1129 Hardee St., N. E., says he first discovered this three years ago but didn't think anything about it. But lately, "with all these people seeing things in the sky," he said, "I thought the public ought to have an explanation of what they are."

He offered to take any air expert or scientist to the location where he saw the lights on several occasions—a point near the Oak Grove Church 10 miles beyond the Panthersville School—to prove his belief.

Infantry Division Reunion Aug. 7-9

The 102d Infantry Division, European combat unit of War II, will hold its fifth annual reunion Aug. 7-9 in Chicago. Members of this division are asked to contact Ralph Albamonte, 1154 N. Larrabee St., Chicago.

STEEL SHELVING IN STOCK

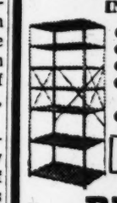

- BINS
- CABINETS
- ROTABINS
- SHOP EQUIPMENT
- HAND TRUCKS

CYpress 5643

BERRY
540 MARIETTA STREET

FULLY AGED

CENTURY CLUB

Light and Mild

90 PROOF

STRAIGHT BOURBON WHISKEY

This Whiskey is 4 Years Old • National Distillers Products Corp., N. Y.

Here's *real* value!—

A 1953 GMC Pickup for $1604.34* delivered locally

See what you get!

105 HP Valve-in-head Engine • 8.0 to 1 Compression Ratio • "6-Footer" Cab • 45-Ampere Generator • Double-Acting Shock Absorbers • Recirculating Ball-Bearing Steering • Self-Energizing Brakes • Synchro-Mesh Transmission • 6-Ply Heavy-Duty Tires.

*Model 101-22. DUAL-RANGE TRUCK HYDRA-MATIC and other optional equipment, accessories, state and local taxes, if any, additional. Prices may vary slightly in adjoining communities due to shipping charges. All prices subject to change without notice.

ATLANTA, GMC Truck & Coach Division, 231 Ivy St., N. E., Factory Retail Store
BUFORD, Auto Service & Wrecking Co., 7-9 Scott St.
CANTON, Canton Motor Sales, 110 North Street
CARROLLTON, W. P. Beck, 9 N. Tanner St.
NEWNAN, K. O. Cole, Greenville St., Ext.
CARTERSVILLE, C. D. Shaw Truck & Tractor, 284 N. Erwin St.
COVINGTON, Trainer Motor Co., 302 Clark Street
DALLAS, Jones Motor & Appliance Co.
GRIFFIN, Milling Motor Company, 122 S. 8th St.
MONROE, Murray Motor Co., 118-120 Lumpkin St.

Refresh Tired-Looking Walls and Woodwork with the MATCHING COLORS of these...

New Pittsburgh "Twins"

For Walls — WALLHIDE *Rubberized* Satin Finish

For Woodwork — New SATINHIDE Enamel

151 Modern, Smartly Styled Colors!

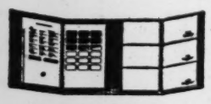

New MASTER COLOR GUIDE

● This easy-to-understand manual makes color selection simpler and more accurate. It contains large samples of the 151 matched colors of rubberized WALLHIDE and new SATINHIDE Enamel. See it today at your Pittsburgh Paint dealer's store.

● You'll be delighted at the speed and ease with which you can give new soft-toned beauty to dull, tired-looking rooms with these amazing Pittsburgh "TWINS"—WALLHIDE *Rubberized* Satin Finish for walls and new SATINHIDE Enamel for woodwork and other trim.

● Both go on so easily, without apparent laps or brush marks. They dry quickly, without objectionable odor, to a tough finish that can be washed repeatedly without harm to color or sheen.

● Ask your Pittsburgh dealer to show you the wide variety of matching colors—151 of them—that range from delicate pastels to deep, rich hues.

824 MEMORIAL DR., S. E.
LAMAR 1581

Paint Right with COLOR DYNAMICS*
Paint Best with Pittsburgh Paints

● Here is an interesting 40-page book that explains how you can put color to work in your home. It also includes a section of helpful painting hints.

Ask Your Pittsburgh Paint Dealer For a FREE Copy!

PITTSBURGH PAINTS

PAINTS • GLASS • CHEMICALS • BRUSHES • PLASTICS • FIBER GLASS

*TM Registered

PITTSBURGH PLATE GLASS COMPANY

This Gasoline's Got it!

2 to 18% MORE KNOCK-FREE POWER

SO DIFFERENT—IT'S PATENTED
U. S. PATENT NO. 2,594,266

Contains RD-119® STOPS RUST

Road-test it yourself—feel that surge of full, flashing power—and you'll agree that new Sinclair POWER-X is indeed a *super* premium gasoline! Developed by Sinclair Research for *better road performance* in high-compression cars, new Sinclair POWER-X gives *2 to 18% more knock-free power* as shown by laboratory tests. To get maximum performance, make sure your engine is adjusted to take full advantage of the extra power of this amazing new premium gasoline. Try new Sinclair POWER-X today.

SEE YOUR SINCLAIR DEALER

SINCLAIR POWER-X

THE NEW SUPER PREMIUM GASOLINE

SINCLAIR EXTRA DUTY MOTOR OIL

TRY THIS NEW MOTOR OIL WITH THE 100,000 MILE GUARANTEE

Statistician H. L. Spahr Funeral Set

Funeral services for Herman L. Spahr, 77, former U. S. Consul and retired State statistician, who died Monday night in a private hospital, will be held at 10 a. m. Thursday in Spring Hill Chapel. Canon Samuel T. Cobb will officiate. Burial will be in the Marietta National Cemetery. Mr. Spahr resided at 87 Pryor St., S. W.

Herman Spahr

Mr. Spahr served as consul to Breslau, Garmany, in 1906 and upon the outbreak of World War I was assigned to Montevieo, Uruguay. When the United States entered the war he returned to this country to serve with the Army.

After the war he joined the State Workmen's Compensation Board as a statistician. When he retired in 1951, he was chief statistician of that department.

Born in Macon, Mr. Spahr moved to Orangeburg, S. C., at an early age. He graduated from the University of South Carolina and did postgraduate work at Harvard, the University of Chicago, and the University of Heidelberg. He later taught languages at the University of South Carolina.

Mr. Spahr was also a veteran of the Spanish-American War and had served as chaplain of American Legion Post No. 1 here for many years. He was the first to translate the classic Austrian play "Die Ahnfrau." An amateur astrologer, he wrote a book on astrology, "Another Angle to the Triangle."

Surviving are a brother, Otto W. Spahr, Orangeburg, S. C., and several nieces and nephews.

MORTUARY

CARTER M. SOSEBEE

Graveside services for Carter Monroe Sosebee, infant son of Mr. and Mrs. G. C. Sosebee of 1109 Center St., N. W., who died Tuesday morning in a private hospital, will be held at 11 a. m. Wednesday at the Bethel Methodist Church in Dawson County. Burial will be in the churchyard.

Other survivors include his grandparents, Mr. and Mrs. Floyd Carter, Atlanta.

ERASTUS BARRETT

Funeral services for Erastus Barrett, 73, of 851 Grand Ave., N. W., who died Monday at a local hospital, will be held at 2 p. m. Wednesday at the Bethany Primitive Baptist Church. Elders J. A. Monsees and Edward Cagle will officiate. Burial will be in the Riverside Memorial Park.

FRED L. BROWN

Funeral services for Fred Lester Brown, 81, who died Monday at the residence, 734 McDonough Blvd., S. E., will be held at 2 p. m. Wednesday at the New Hope Methodist Church. The Rev. E. H. Abernathy will officiate. Burial will be in the churchyard.

HORACE S. SKELTON

Funeral services for Horace Stephenson Skelton, 73, who was found dead Monday at his home, 390 Sixth St., N. E., will be held at 2:30 p. m. Wednesday at the chapel of J. Allen Couch & Sons. The Rev. J. Paul Barnes and the Rev. Bryant W. Kilpatrick will officiate. Burial will be in Crest Lawn Cemetery.

Obituaries

Mrs. G. H. Boynton

Mrs. George Hamilton Boynton, who had lived here 50 years, died Tuesday afternoon in a private hospital after an illness of several months. Her residence was 2855 Peachtree Rd., N. W. Funeral plans will be announced by H. M. Patterson & Son.

A native of Augusta, Mrs. Boynton was the former Ethel Heggie. Her late husband was in the real estate business here.

Surviving are two daughters, Mrs. Oscar G. Davis and Mrs. William C. Cromer, Atlanta; and a son, George H. Boynton, Tuxedo Park, N. Y.

Pearce Horne

Pearce Horne, 80, grandson of a former governor of Georgia and brother of John B. Horne, of 30 Habersham Way, N. W., who is chairman of the board of Horne-Wilson Inc. here, died Monday in Washington, D. C.

Mr. Horne was vice-president in charge of real estate and conveyancing of the Southern Railway System until his retirement in 1945. Born near Dalton, he was the son of the late Capt. Pierce and Tallulah Johnson Pearce. His late grandfather, Herschel V. Johnson, was governor of Georgia from 1853 until 1857.

He had been a frequent visitor in Atlanta. Burial will be in Culpepper, Va.

Other survivors include four sisters, Mrs. Frank F. Baker and Mrs. Robert C. Berckmann, Macon; Mrs. William White Johnson and Mrs. Hal A. Russell, Charlotte, N. C.; and a number of nieces and nephews.

Robert E. Ansley

Funeral services for Robert E. Ansley, 39, former Atlantan, who died Sunday in Fort Lauderdale, Fla., will be held at 4 p. m. Wednesday in the chapel of Howard L. Carmichael & Sons. The Rev. C. Hoke Sewell will officiate. Burial will be in Hill Crest Cemetery.

Mr. Ansley had lived in the Atlanta area until he became associated with a motor company in Fort Lauderdale six months ago. He formely owned an auto trimming shop in East Point.

Surviving are his wife; a daughter, Miss Patsy Jean Ansley; a sister, Mrs. Virgil Gulley, Charlotte, N. C.; a brother, Jack Ansley, Seattle, Wash.

Miss F. Templeton

Miss Frances I. Templeton, who had been serving as a registered nurse with the City Public Health Department for 25 years, died unexpectedly Tuesday night at the residence, 605 Park Dr., N. E. Funeral plans will be announced by H. M. Patterson and Son.

Miss Templeton was born in Laurens, S. C., and came here at an early age. She received her nurse's training in Columbia, S. C., and served as an Army nurse at Fort Jackson, S. C., during World War I. Miss Templeton was active at the Nellie Dodd Memorial Methodist Church and was a member of the American Legion.

Surviving are a sister, Mrs. Esther Parks, Atlanta, and several nieces and nephews.

Additional Obituaries, Page 24

Advertisement Advertisement

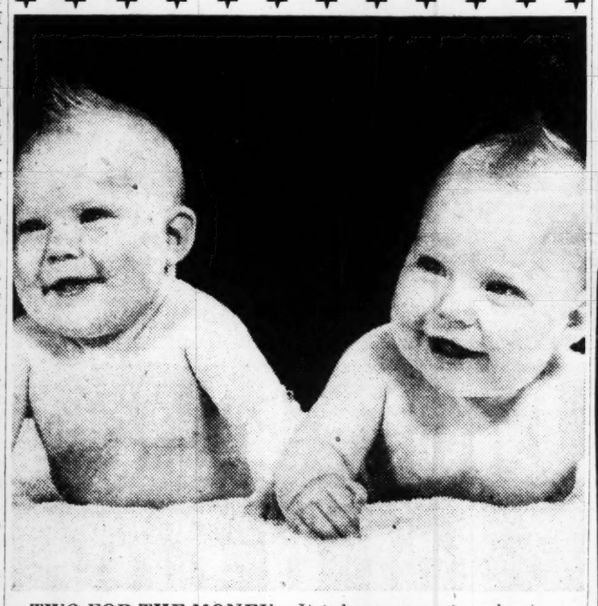

TWO FOR THE MONEY—It takes money to raise two children, as any parent knows. And while they're small is the time to see The Man With a Plan at The First National Bank about a savings account for the little ones. Begin systematic savings as early as possible at any of the convenient First National Offices—Five Points; Peachtree and North Ave., N.E.; West End; Decatur; Brookwood; Buckhead.

Member F. D. I. C.

Don't be Vague SAY: 5 STAR

BLENDED SCOTS WHISKY • 86.8 PROOF
RENFIELD IMPORTERS, LTD., NEW YORK

PRICES LOWERED

You can own the handsome new '53 Henry J

NOW $1399

Delivered Willow Run. Freight, Local Taxes and White Sidewall Tires Extra.

Hundreds of dollars lower than any other full size car as little as $9.49 a week

up to 30 miles a gallon

See it at your Kaiser-Frazer dealer

ATLANTA KAISER-FRAZER, INC.
739 SPRING ST., N. W.

MEDCALF K-F MOTORS
204 E. Ponce de Leon Ave.
Decatur, Ga.

SANDERS MOTOR CO.
Royston, Ga.

AIR CONDITIONING?
COMMERCIAL & RESIDENTIAL
Hunter PLUMBING & HEATING Company
442 Cain St., N. E. AL. 4625

ALUMINUM
Roofing & Siding

5V Crimp	1¼" & 2½"	Corrug.	26 Ga.
6' Section	8' Section	10' Section	12' Section
$1.62 ea.	$2.16 ea.	$2.70 ea.	$3.23 ea.

$12.50 PER 100 SQ. FT.

CAROLINA LUMBER & SUPPLY CO.
Corner Moore and Decatur WA. 8212

Thousands thrill to new comfort of

FRIGIDAIRE
GREAT CIRCLE COOLING

A SIZE TO MEET EVERY NEED!

• Up-and-around air circulation surrounds you with healthful, refreshing coolness . . . positive comfort at all times.
• Cools, dehumidifies, circulates, ventilates, filters, removes stale air.
• Quiet, dependable, low-cost operation.
• Meter-Miser mechanism warranted for 5 years.

New Frigidaire Room Air Conditioners

Super 50 sets new standards for complete air conditioning comfort. Beautifully styled. Economical operation. $319.95

Twin 75 with two Meter-Misers. One operates on moderate days; both team up to double cooling power on hot days. $389.95

Twin 100 for larger rooms. Twin 75 or 100 also available with thermostatic Automatic Selective Cooling. $459.95

*Manufacturer's Suggested Cash Prices, F.O.B. Dayton, Ohio, including Federal Excise Tax and 5-Year Protection Plan. Installation extra. Prices subject to change without notice.

ASK FOR FREE SURVEY!
SEE YOUR FRIGIDAIRE DEALER NOW!

ATLANTA, GA.
Austin's Appliance Dept. 22 Georgia Ave., S. W.
Fite Appliance Co. 259 Ponce de Leon Ave., N. E.
Fleming & Blankenship 263 Mathews Ave., N. E.
Groves & Taylor Appliance Co. 1976 Bankhead Ave., N. W.
J. M. High Co. Whitehall at Hunter
Lawrence Furniture Co. 85 Whitehall St., S. W.
Mayer Appliances, Inc. 727 Lee St., S. W.
Myers-Peachtree 556 Peachtree St.
Sharpe's Appliance Store, Inc. 457 Moreland Ave., N. E.
King Hardware Co. 52 Peachtree St., N. E.
ABBEVILLE, GA. Abbeville Firestone Store
ADEL, GA. Adel Trading Co.
ALBANY, GA. Colonial Refrigeration, Inc.
ASHBURN, GA. Ewing Motor Co.
ATHENS, GA. Athens Refrig. & Appl. Co., Inc.
BAINBRIDGE, GA. Porter's
BALL GROUND, GA. John Taylor
BARNESVILLE, GA. Tri-County Furn. Co.
BRUNSWICK, GA. Coastal Appliance Co.
CALHOUN, GA. Scoggins-McBrayer Furn., Inc.
CANTON, GA. Paul Boring Farm & Home Supplies
CARROLLTON, GA. Dobbs Appliance Co.
CARTERSVILLE, GA. Warlick, Inc.
CEDARTOWN, GA. Stubbs & Hogg Furn. Co.
CHAMBLEE, GA. Georgian-Furniture Galleries, Inc.
CLARKESVILLE, GA. Reeves Hardware Co.
COLUMBUS, GA. Jordan Equipment Co.
CORDELE, GA. Cordele Hardware Co.
CORNELIA, GA. Weathers Appliance Co.
COVINGTON, GA. Major Appliance Co.
CUMMING, GA. Cumming Hdwe. Co.
DALLAS, GA. Jones Motor & Appliance Co.
DORAVILLE, GA. Doraville Furniture Co.
DUBLIN, GA. Lovett & Tharpe Hdwe. Co.
EAST POINT, GA. Cawthon & Hollum
EASTMAN, GA. Coleman Hdwe. Co.
ELBERTON, GA. Jones Maytag Co.
FITZGERALD, GA. Bradshaw Music Co.
GAINESVILLE, GA. J. B. Cooper Sales Co.
GLENWOOD, GA. J. P. Morrison Jr.
GRIFFIN, GA. Cain's David W. Peaples
HOGANSVILLE, GA. Redmond Furniture Co.
JONESBORO, GA. Main Furniture Co.
LaGRANGE, GA. Valley Electric, Inc.
MADISON, GA. Park Motor Co.
MANCHESTER, GA. Pye & Collier
MARIETTA, GA. Cook Heating & Supply Co.
MONROE, GA. A. & B. Appliance Co.
MONTICELLO, GA. Monticello Hdwe. Co.
OCILLA, GA. G. & M. Supply Co.
PALMETTO, GA. E. B. Hutson
PELHAM, GA. The Hand Trading Co.
QUITMAN, GA. McIntosh Bros.
ROCKMART, GA. Stubbs & Hogg Furniture Co.
ROME, GA. Harper-Nichols Furn. Co. Maxwell Bros. & Garnett, Inc. Rome Sheet Metal Works
ROSWELL, GA. Roswell Appliance Co.
SMYRNA, GA. Home Furnishers
STATESBORO, GA. Atkins Appliance Co.
STONE MOUNTAIN, GA. Weatherby Appliance Co.
TALLAPOOSA, GA. Mitnick Chevrolet Co.
THOMASTON, GA. Marvin Adams Appliances
TIFTON, GA. Pittman-Emmett Co. Roddenbery Hdwe. Co., Inc.
UNION CITY, GA. Mathews & Dodson Appliances
VALDOSTA, GA. Modern Appliances, Inc.
VIDALIA, GA. Lee Hardware Co.
WAYCROSS, GA. Bradshaw's, Inc.
WEST POINT, GA. Valley Electric, Inc.
WINDER, GA. Home Equipment Co.

Use Journal-Constitution Want Ads

WITH A MITCHELL ROOM AIR CONDITIONER YOU GET

Twice The Comfort
AND THE EXCLUSIVE Weath'r-Dial
AT NO EXTRA COST!

COOLS for Summer Comfort
HEATS for Extra Winter Warmth

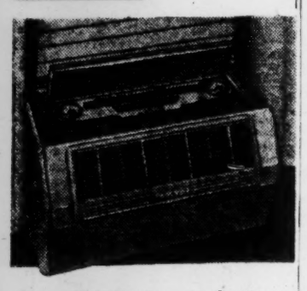

Only a MITCHELL Room Air Conditioner adjusts to maximum cooling for sizzling days, moderate cooling for just warm days (and nights). Instant heat on chilly days. Filters out 99% of dirt, dust and pollen... circulates, ventilates and exhausts. All these comfort features are yours at no extra cost.

Slide it in the window
Plug it in the wall
If it doesn't both COOL & HEAT it's obsolete

ELECTRICAL CENTER
155 Peachtree CY. 7272

The Nation's Most Popular LOW-COST Vacations

Eastern's "HAPPY HOLIDAYS"

luxury vacations for any family budget!

Miami Beach
Your dream vacation in a sun-drenched, palm-sheltered fairyland. 7 days, 6 nights in a de luxe ocean-front hotel. Includes round-trip air transportation. as low as $69.60 plus trans. tax

Puerto Rico
Playground of the Americas. Romantic Latin atmosphere. Vacation includes round-trip air transportation, 7 days, 6 nights in a de luxe ocean-front hotel, sightseeing. Visit the Virgin Islands for only a few extra dollars. as low as $207.80 plus trans. tax

Havana
6 romantic days. 5 rhumba-filled nights in "the Paris of the new world"! Includes a fine hotel, 15 meals, 6 unusual sightseeing tours, transfers, round-trip air transportation. as low as $157.60 plus trans. tax

Nassau
British Colonial atmosphere, bright sun, sparkling sea. 7 days, 6 nights in a fine hotel, breakfasts and dinners included, sightseeing, round-trip air transportation. as low as $159.60 plus trans. tax

New York
The cultural center of the world. Glamorous shops, Broadway's theaters, world-renowned restaurants, night clubs. 3 days, 2 nights in a fine hotel, with sightseeing and round-trip air transportation included. as low as $78.95 plus trans. tax

New England
Two ideal "Happy Holidays" vacations are yours to choose from: Colonial New England—complete motorcoach tour, sightseeing and hotel accommodations, 8 days, 7 nights, includes round-trip air transportation. as low as $168.55 plus trans. tax

Auto Tour of New England—a new private car to drive wherever you wish. Hotel accommodations and suggested itineraries, includes round-trip air transportation. 5 days, 700-mile itinerary. as low as $150.60 plus trans. tax

All rates based on two in a room.

Send for FREE Illustrated Booklet

25th ANNIVERSARY Experience Inspires Confidence EASTERN AIR LINES

Fly with Confidence—fly
Eastern Air Lines

For information call Lamar 2411 or your travel agent

CITY TICKET OFFICES: PIEDMONT HOTEL (93 FORSYTH ST., N. W.) AND HOWELL HOUSE (710 PEACHTREE ST., N. E.)

24th Lottery True Bill Returned by U. S. Jury

A U. S. grand jury was adjourned here Tuesday after indicting one more suspected Atlanta lottery operator on Federal Wagering Act charges, and five other persons on other federal charges.

The wagering indictment charged Benjamin Alexander with operating a lottery in March without buying a $50 federal gambling stamp or registering with revenue authorities.

HOME LISTED

Alexander's address was listed in U. S. attorney's office files as 205 Vine St., N. W.

Today's indictment made a total of 24 lottery indictments handed down by the jury at its two-day session.

Another indictment charged Jack C. Fred, operator of the Jack Fred Co., 314 Peachtree St., N. E., with making false statements to the Veterans Administration about loans to four veterans.

Two Atlantans were indicted on charges of possessing and concealing bootleg liquor. They were Elmo Andrews, 830 W. Hunter St., and Augustus Torrence, 384 Pine St., N. E.

TAX CHARGES

James M. Ryan, Savannah used car salesman, was indicted on charges of income tax evasion. The indictment charged that Ryan reported his 1947 income at $2,771.56 instead of $6,222.32.

Garrett Daniel Combs, Jacksonville, Fla., was indicted on charges of making false statements on an application for federal employment.

Raymond Inglett, real estate executives, was grand jury foreman. The indictments were presented by U. S. Atty. J. Ellis Mundy and Assistant U. S. Attys. Harvey H. Tisinger, F. D. King and H. A. Stephens.

Air Conditioners Are Like Babies

Every home should have one. Also, they're happiest when "changed" regularly.

What you change on an air conditioner is the filter that screens dust and dirt from the air going through. It does a big job—gives you clean air to breathe and saves you lots of dusting. Replace the filter before it gets clogged up.

Get several Fiberglas Dust-Stop* Filters today and change them regularly.

FIBERGLAS DUST STOP* AIR FILTERS

*TM Reg. U.S. Pat. Off.

OWENS CORNING FIBERGLAS CORP.
WHITEHEAD BLDG.
CYpress 6491

2 Soviet Soldiers Win U. S. Asylum

VIENNA, June 16—(AP)—Two Soviet soldiers have fled to the American zone of Austria where they were granted political asylum, it was reported today.

The sources said two Red Army privates, one 21 and the other 25, crossed into the U. S. zone near Steyr last Saturday.

Reserve Unit Returns

Seventeen members of the Third Truck Company, Atlanta's own Marine Corps Reserve unit, will return Saturday from Camp Lejeune, N. C., where they are taking two weeks summer training.

Don Gillis To Conduct 'Atlanta Suite' on WSB

Composer-Producer Don Gillis will conduct the NBC Summer Symphony in a rendition of Gillis' own composition, "Atlanta Suite," to be heard on WSB radio at 6:30 p. m. Saturday.

Composed especially for the Atlanta Symphony Orchestra, the "Atlanta Suite" is made up of four movements: "Our Fair City," "Plantation Song," "Piedmont Park" and "Peachtree Promenade."

The broadcast also will include two other Gillis compositions, "Rhapsody for Harp and Orchestra" and "Ballet 'Shindig'."

Library To Show Decatur Marine's Combat Photos

Combat photographs taken by a Decatur Marine while serving in Korea are featured in a two-week photographic display which opens Friday in the fine arts department of the Atlanta Public Library.

M/Sgt. Few

Depicting Marines in Korea, the display includes photos snapped by M/Sgt. Frank L. Few of 129-A Bucher Dr., Decatur, as a combat cameraman in Korea with the First Marine Division. Few is now photographer for the Sixth Marine Corps Reserve and Recruitment District here.

Public is invited to the display which was prepared by Miss Pat Hebert of the library's fine arts department. There is no admission charge.

SA Officer Transferred

Salvation Army Senior-Major Joseph Kirkman, head of the Red Shield Boys' Club and Community Center for 10 years, has received orders to take charge of Salvation Army activities in Fairmont, West Virginia.

Major and Mrs. Kirkman will be honored at a civic farewell to be conducted by Brig. Kenneth Howarth, Atlanta divisional commander, at 7:45 p. m. Wednesday in the club gymnasium at 777 Bankhead Ave., Northwest.

Optimist, Variety and Pilot Club members who have supported the club's development under Major Kirkman will attend the farewell.

During his administration, Major Kirkman states that juvenile delinquency has decreased significantly in the Bellwood area which the club serves.

When the candlefish of the northwest American coast is dried and a wick is pulled through it, it will burn like a candle.

SUMMER HAIR CARE

Starts Here

PHONE FOR APPOINTMENT FOR FREE CONSULTATION

Over-exposure to the hot summer sun may make your hair dry, dull and unhealthy. Come in today for free consultation — see how the 32-year proved Thomas method can help to repair the damage and purge your scalp of bacteria-laden dandruff scurf. Leaves your scalp glowing with a lively new, feeling of health.

World's Leading Hair Experts

THE THOMAS'

90 Forsyth St., N. W. (210 Forsyth Bldg.)
(Separate Departments for Men and Women)
HOURS: 11 A. M. to 8:30 P. M.; SAT., 10 A. M. to 5 P. M.
Air-Conditioned Offices, Telephone CY. 6073

RUPTURED?
The DOBBS TRUSS IS DIFFERENT
BULBLESS, BELTLESS, STRAPLESS
NO TRUSS CAN DO MORE—PRICES $10 TO $20
NOT FOR IRREDUCIBLE RUPTURE
DOBBS TRUSS APPLIANCE CO.
205 Whitehall St., S. W. ATLANTA, GA. Tel. WA. 2568

FLY SOUTHERN

all over the South

all flights daily

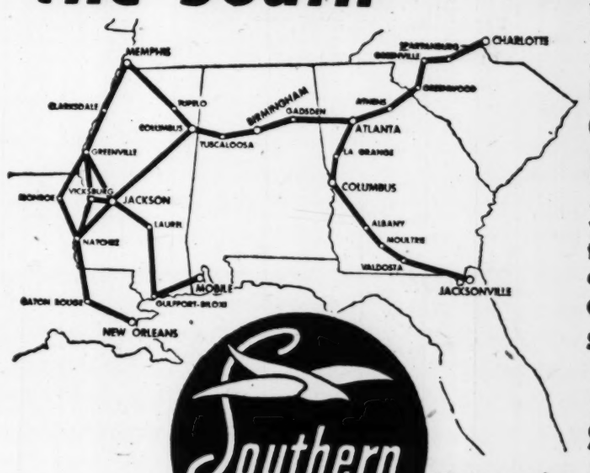

for reservations, information Dial CAlhoun 8403 or your travel agent

commuter service over the South

Southern AIRWAYS

Connections ANYWHERE

Your TRAIN TO THE NORTH— THE SILVER COMET

DAILY
Lv. Atlanta . . (E.S.T.) 7:00 pm
Ar. Emory Univ. . . . 7:20 pm
Ar. New York (E.S.T.) 1:45 pm
Lv. Atlanta . . (E.S.T.) 7:00 pm
Ar. Birmingham (E.S.T.) 10:45 pm
For Reservations please phone Walnut 5018 or call in person: 62 Luckie Street Atlanta

Reserved, reclining coach seat or smart private room sleeping car accommodations, your comfort comes first with Seaboard. Ample lounge facilities and delicious dining car meals add to the pleasure of your SILVER COMET trip.

Typical Seaboard "extra" — the services of a Registered Nurse and Passenger Service Agent.

SEABOARD RAILROAD

THE ROUTE OF COURTEOUS SERVICE

Calvert makes the best GIN DRINKS... because Calvert makes the best GIN, too!

Make your next gin drink with Calvert Gin. There's no gin smoother or more enjoyable.

Calvert Gin is *vacuum* distilled at low temperature to preserve its delicate flavor. Ask for *Calvert* Gin today!

CALVERT DISTILLED LONDON DRY GIN, 90 PROOF. DISTILLED FROM 100% GRAIN NEUTRAL SPIRITS.
CALVERT DISTILLERS CORPORATION, NEW YORK CITY.

We're dealing BIG . . . on safe, dependable

GULF TRAFFIC TIRES

LOW PRICES . . . ACT NOW FOR HIGH TRADE-IN

AS LOW AS $11.95 6.00x16
Plus Tax and Old Tire
Other sizes at similar savings

Written Warranty with every Gulf Traffic Tire

High Mileage and Safety with these quality features

WIDE, FLAT TREAD puts more rubber on the road . . more rubber to share the wear.

SHARP-ANGLED RIBS give maximum traction on wet pavement . . . help assure faster, safer stops.

HIGH-TENSILE CORDS provide superior resistance to bruises and shocks . . . give the GULF TRAFFIC TIRE greater strength and dependability. For high mileage at low cost, you can't buy better than GULF TRAFFIC!

Wilkerson Service Station
563 University Ave., 1 Block off Stewart
Tel., RA. 9212
R. W. Wheeler Service Station
158 Houston St. at Piedmont
Tel., CY. 9576
Cracker Gulf Service Station
Cor. Ponce de Leon and Lakeview
Tel., CY. 9149
Mullins & Sappenfield
Roswell Rd. and Powers Ferry
Tel., CH. 0520
Couch & Lee Gulf Station
Moreland Ave. at Little Five Points
Tel., CY. 9290
H. F. Berry Service Station
320 Memorial Dr. at Grant St.
Tel., LA. 9321
H. C. Thompson Service Station
440 Luckie St. at Hunnicutt, CY. 9537
Whitaker & Dornell
377 Edgewood Ave., N. E.
Tel., CY. 9326

C. H. Watson Service Station
Cor. Bankhead and West Lake Ave., BE. 9177
E. O. Sams Service Station
855 W. Peachtree at Biltmore Hotel, AT. 9145
Tom Burns Service Station
N. Decatur and S. Oxford Rd.
Tel., EV. 5482
C. W. Daniel Gulf Service
Memorial Dr. at Boulevard
Tel., LA. 9510
McBride Service
891 Howell Mill Rd. at Marietta St.
Tel., EL. 4316
Howard Davis Service Station
3145 Peachtree Rd. at Buckhead
Tel., CH. 6544
Lamar Hyde Service Station
Peachtree Rd., Chamblee, Ga.
Opposite the R. R. Depot
Tel., 7-9129
J. W. Glass Service Station
4402 Roswell Rd. at Wieuca
Tel., CH. 9179

B. C. Ward
2520 Piedmont at Morosgo Dr.
Tel., EX. 6064
Kennedy Service Station
911 Bankhead at Ashby
Tel., AT. 9203
C. D. Stoddard
3035 Scott Blvd. at Medlock Rd.
Decatur, Ga.
Tel., EV. 9170
Reid Misenheimer
204 W. Ponce de Leon, Decatur
Tel., EV. 9183
Frick's Gulf Service
Campbellton Rd. and Venetian Dr., S. W.
Tel., RA. 9137
Ponder Service Station
Campbellton and Fairburn Rd., Ben Hill
Tel., RA. 9182
L. E. Teague Service Station
652 Whitehall at Stewart
Tel., LA. 9611

Hewatt's Service Station
Corner. Lucile and Gordon
Tel., RA. 9324
Buster Sappenfield Gulf Service
1975 Sylvan Rd. at Perkerson
Tel., RA. 9123
Humphries Service Station
Hwy. No. 54 and Aston Ave., Forest Park
Tel., FA. 9226
H. J. Lites
336 Moreland Ave., S. E.
Tel., LA. 9360
W. R. Berry Service Station
1191 Lee St. at Arlington
Tel., AM. 1225
C. R. Lee & Sons
Hwy. No. 85, 3 Mi. So. of Hapeville
Tel., CA. 9437
Fowler's Gulf Service
850 Lee Street, S. W.
Tel., RA. 9467

Limited time only . . . See us now for a tire deal you can't afford to miss!

Dad's king for a day...

FATHER'S DAY—SUNDAY, JUNE 21st

MOTHERS YOUNGSTERS

GIVE DAD THIS EVERSHARP SCHICK INJECTOR RAZOR KIT

All this for Dad . . . gold plated razor, 12 blades PLUS plastic travel case.

only 98c

You're So Smart to Smoke Parliaments

Filter Mouthpiece Gives Pleasure Plus Protection!

In Smart Crushproof Box.

$2.98 Tax Included

PHILLIES

America's No. 1 Cigar. A lighter, milder smoke made of Havana blended with choicest domestic tobaccos. Give Dad Phillies!

Perfecto size
Box of 25 . . . . . 2.35
Box of 50 . . . . . 4.60

No Finer Pouch . . . To Keep Tobacco Fresh!

Rogers Air-tite

SEE HOW IT CLOSES

The patented "inner lip" construction of its rubber lining helps seal in freshness as you zip the outer pouch closed. In leather-grained, virgin vinyl that wears and wears and wears.

Only 1.50 and up

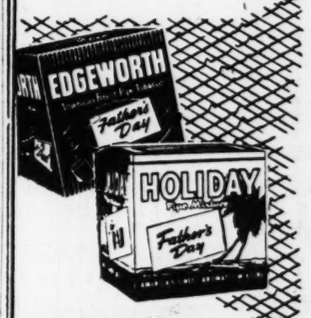

EDGEWORTH America's Finest Pipe Tobacco $1.28

HOLIDAY America's Finest Aromatic Mixture $1.28

What's Best for Father?

SANO Cigarettes

Less than 1/10 of 1% Nicotine in the Smoke!

Dad will really appreciate a gift of good-tasting SANO Cigarettes. He'll find them as satisfying as they're sensible. And remember, SANO Cigarettes have the nicotine removed from the tobacco itself — so there's bound to be less nicotine *in the smoke* — than other cigarettes claim. Get Dad a carton or two today!

$2.79 Tax Included

Rexall LANE DRUG STORES

Wilson Sees No Stepup By Allies

Repeats AF Funds Are Adequate

Continued From Page 1

and declared the Air Force's combat strength would not suffer.

ADEQUATE FUNDS

Wilson, who said he had not seen the Air Force's revised request before it was sent to the Senate subcommittee, restated his view that there were adequate funds in the budget. He said there had been no cutbacks in production of combat aircraft but said the Air Force is not to be permitted to order as many planes for future delivery because the United States doesn't have to make up its mind right now. The Air Force has contended it needs larger funds to plan its build-up and order ahead.

Wilson resisted various attempts by reporters to get a detailed estimate of what a Korean truce would mean in terms of troops committed to the area and the defense budget.

He did say, however, that even if actual combat stops in Korea it would take six months or longer to wind up prisoner exchange and other details.

BASIC PROBLEMS

"While the shooting will have stopped," he said, "basic problems will have to be adjusted." He said he anticipated there would be a "bring-the-boys-home" drive following an armistice but said he wanted to repeat that "that can't be done safely."

As to how much the present budget before Congress would be affected by a Korean armistice, Wilson was cautious. He said some funds could be cut but added they won't be as much as some persons will expect.

Wilson was asked if he thought there had been "traitors" in the Pentagon who had caused the ammunition shortage. He was told that Sen. Joseph R. McCarthy had said as much. Wilson said the reporter should ask McCarthy but added "as far as I'm concerned there are no traitors in this building. If I thought there were they would be kicked out pretty quickly."

Associated Press Wirephoto

MAY GET UN JOB—NEW YORK, June 16—Dr. Luther Evans, librarian of Congress, today was recommended as director general of the UN educational, scientific and cultural organization by its executive council. He must be confirmed by UNESCO's general conference in Paris in July.

Douglas' Decision on Rosenbergs Due Today

Continued From Page 1

day, the day after the adjournment of the court for the summer recess. Instead they buzzed with uneasy activity incident to the Rosenberg case.

Reporters and cameramen kept a wearisome vigil throughout the day and court officials were on duty overtime. Blocs of tourists steered through the buildings by guides brightened up when they were told that behind the tall brass gates that close off the area where the justices' chambers are, Douglas was wrestling alone with the problem of whether to give the spies a temporary reprieve until the Supreme Court could again consider new appeals from adverse decisions of the lower courts.

Justice Douglas agreed to hear the plea for a stay after the high court had rejected at its regular session yesterday a similar plea by the Rosenberg's attorneys and, at a rare special session called late in the day by Chief Justice Fred M. Vinson, had refused to hear arguments by counsel for the spies. Any justice of the high court has power to grant a stay on his own responsibility at any time. The court as a whole would decide later, however, whether it would hear the new appeals.

Justice Douglas received the formal petition for a stay at 10 a. m. from John H. Finerty, Prof. Malcom Sharp of the University of Chicago law school, and Miss Gloria Agrin, associated with Bloch as counsel for the Rosenbergs.

Shortly thereafter he also received an application for a writ of habeas corpus from Fyke Farmer, a Nashville, Tenn., attorney, and Daniel G. Marshall, a Los Angeles lawyer, representing Irwin Edelman, a private citizen of Los Angeles. Judge Irving R. Kaufman, in the New York Federal Court yesterday, rejected a similar plea by Farmer on the grounds that he was an intruder and an interloper in the case and had no authorization to represent the Rosenbergs.

Justice Douglas, however, heard Farmer and Marshall briefly and permitted them to file an impromptu handwritten brief. The chief arguments of these attorneys were that David Greenglass and his wife, who were charged with the Rosenbergs, had been denied an open trial; that the 1917 espionage statute under which the Rosenbergs were tried and convicted had been superceded by the Atomic Energy Act, and that secret testimony taken at the trial had never been shown to the Supreme Court.

Urges Ships Celebrate

LONDON, June 16—(AP)—Queen Elizabeth II sent word around the world today that the Royal Navy should "splice the mainbrace" in celebration of yesterday's Coronation naval review. That means an extra tot of rum for all.

Consolidate Your Debts

In one home loan at 4½% to 6% per annum on unpaid balances—no fines, forfeitures or penalties—Free estimates.

STANDARD
FEDERAL SAVINGS & LOAN ASSN.
48 Broad St., Grant Bldg., MA. 6619

Boat Capsizes; 2 Feared Dead

DARIEN, June 16—(AP)—A crab fisherman and his eight-year-old son apparently drowned when their small boat capsized in the Darien River near here last night.

Efforts to recover the bodies of Ernest Moye, 55, and his son Harold were launched by McIntosh County Sheriff Thomas H. Poppell after the overturned boat was spotted today by a Navy blimb from the Glynco Station.

E. Berlin Stages March To Show Off 'Freedom'

Continued From Page 1

nist housing project, from losing their tempers.

The procession wound three miles through East Berlin to the former Nazi Aviation Ministry, now administrative headquarters of the Soviet Zone. People's (Communist) policemen along the way rerouted traffic so the demonstrators could proceed unhampered.

The five thousand massed against the locked doors of the government building. They demanded to see Grotewohl and Communist Secretary General Walter Ulbricht.

Speakers belonging to the Communist Trade Union Federation and the Communist Free German Youth shouted, "We demand lower prices and reduction of the work quotas."

Communist Agitprops (agitation propagandists) circulated through the crowd, explaining in loud voice that "Unity of workers is the important thing" and exhorting, "Look at what Socialist unity has already created for us."

SEES LEADERS

Word was sent to the crowd that its demand to see Grotewohl and Ulbricht could not be granted, but a small delegation would be received.

For nearly two hours, the demonstrators hung about the building. Then leaders ordered a march back to work. This was acclaimed by clenched fist salutes and hands clapped overhead in the Communist Youth "friendship greeting."

There was nothing phony about the discontent with Communist speed-ups and sagging living standards which East Berlin workers expressed today.

But the parade itself, blowing off proletariat steam, was as unreal as a mob scene in a movie studio.

TRUCE

Continued From Page 1

UN evacuees in two and a half years." A tabulation of evacuation flights indicated that about 2,500 wounded Allied soldiers, mostly South Koreans, were flown from the front to hospitals in Southern Korea and Japan.

Belief grew that the Chinese offensive may be delaying the drawing of a ceasefire line, and thus delaying an armistice.

General Clark went ahead with plans for the truce, however, by announcing that Maj. Gen. Blackshear M. Bryan will serve as the senior UN member of the joint military commission which will enforce the terms of an armistice.

The truce negotiators met on schedule at Panmunjom today at 11 a. m. (9 p. m. Atlanta Time Tuesday) and recessed 20 minutes later without giving any indication of what was discussed.

KeepsUniform,Jailed; Seeks Premier's Aid

ATHENS, Greece, June 16 (AP)—A Greek veteran of the Korean War, jailed for not turning in his uniform when discharged, today appealed to Premier Alexander Papagos and the minister of national defense for his freedom.

Private Nicholas Trypheros was arrested when he would not surrender his uniform or pay its value of $15. He said he had no job or money to buy clothes.

Immediate Delivery on
HAY BALERS
McCormick 45
New Holland 66 and 77
NEW and USED
SUMMEROUR
TRUCK & TRACTOR CO.
Monroe, Georgia
On the Athens Hiway.
PHONE 8-1111

COMPLETE PEST CONTROL
"The Safer Cleaner Service"
NO-VEX PEST CONTROL
DIV. OF BRUCE TERMINIX CO.
VErnon 7746
1101 Spring St., N. W.

(ADVERTISEMENT)
A Million Dollars to Relieve Hemorrhoids
It is estimated that over a million dollars a year is spent on varied remedies to relieve piles. Yet druggists tell you that cooling, astringent Peterson's Ointment soothes pile torture in minutes. 40c box or 70c tube applicator. Peterson's Ointment gives fast, joyful relief from itching. Be delighted or money back.

(ADVERTISEMENT)
Callouses
Pain, Burning, Tenderness on Bottom of Feet
SUPER-FAST RELIEF!
For the fastest relief imaginable, use *Super-Soft* Dr. Scholl's Zino-pads. They also remove callouses one of the quickest ways known to medical science. At Drug, Shoe, Dept., 5-10¢ Stores.
Dr. Scholl's Zino-pads

P. S. Alston
Mgr., Retail and Color Matching Sales
Complete Service for Color Matching
Colorizer 1,322 Paint Colors
Match fabrics, wallpaper, etc.
ALSTON-MURPHY
"YOUR ONE STOP DECORATING CENTER"
Paints • Wallpaper • Floor Covering
957 Peachtree St., N. E., VE. 1181

YES, NOW IT'S Delta Air Lines, Inc., Operating as Delta-C&S
Knoxville
Cincinnati
CHICAGO*
*2 hrs. 26 min. Non-Stop DC-6
Phone: LAmar 3242
Ticket offices: Piedmont Hotel
Biltmore Hotel (free off-street parking)
or call your travel agent

Full 6 Years Old
Best Bourbon Ever Bottled!

Charter Oak
Extra Age—Extra Rich—
Just ask for Charter Oak. Now every golden drop is aged for six long years. Smoother! Tastier! Richer!
Available at 86 Proof and at 100 Proof Bottled-in-Bond
STRAIGHT BOURBON WHISKY
CONTINENTAL DISTILLING CORP. • PHILA., PA.

$10.00 DOWN!
TAKE UP TO 24 MONTHS TO PAY
BRAND NEW 1953
ADMIRAL 21 INCH TV

MODEL 121-DX-12
$219.95
PAY ONLY $2.35 PER WEEK
PLENTY FREE PARKING OR SHOP BY PHONE
GOODYEAR SERVICE STORES
DOWNTOWN STORE 36 COURTLAND ST., N. E. WA. 0933
DECATUR STORE 134 E. PONCE DE LEON EV. 8841

You can drive this bargain for only $2354.88
—the new 1953 Buick SPECIAL 2-Door, 6-Passenger Sedan
Model 48D, illustrated, DELIVERED LOCALLY
Optional equipment, accessories, state and local taxes, if any, additional. Prices may vary slightly in adjoining communities due to shipping charges. All prices subject to change without notice.

WE present this eye-opening news for good reason.

A lot of people have no idea that this big, roomy, sweet-riding 1953 Buick SPECIAL costs just a little more than the so-called "low-priced" three.

Maybe you're one of them—and we'd like to clear the picture for you.

We'd like you to know that you can buy the most beautiful, the most comfortable, the highest-powered SPECIAL in Buick history for the price proudly headlined here.

But there's more to this great automobile than just more room and power and thrill per dollar—more than just the solidness of Buick structure, the pride of Buick styling, the steadiness of Buick riding.

There's walloping big value above all this.

For here you get as standard equipment a host of other things that most other cars of similar price charge as extras—things like twin sunshades, lighter, automatic glove-box light, direction signals, dual map lights, trip-mileage indicator, oil-bath air cleaner, full flow oil filter, bumper guards front and rear.

THE GREATEST **BUICK** IN 50 GREAT YEARS

The key—and the thrills—are waiting for you. Why not drop in on us this very week and try the most exciting Buick SPECIAL ever built? We *know* you'll find it a buy too good to pass up.

WHEN BETTER AUTOMOBILES ARE BUILT BUICK WILL BUILD THEM

O'SHIELDS BUICK — 125 W. Ponce de Leon Ave., Decatur, Ga. — DE. 3371
HIX GREEN BUICK CENTER — North Avenue—Between the Peachtrees — VE. 5844
TOM MITCHELL BUICK, INC. — 3130 Roswell Road, N. W. In Buckhead — CH. 9446
JOHN DAVIS BUICK, INC. — 308 N. Main St. East Point, Ga. — FA. 4327

Local Forces May Get 'Red' Teachers' Probes

By C. P. TRUSSELL
New York Times News Service, Special to The Atlanta Constitution

WASHINGTON, June 16—The Senate internal security subcommittee indicated Tuesday that it planned to leave to state, local or institutional authorities the searching for communism among teachers in schools and colleges in areas where determined action against Reds in classrooms had been demonstrated.

The panel, which has been investigating communist infiltration into the educational system for months, scheduled for appearance Wednesday Joseph B. Cavallaro, chairman of the New York City board of higher education. It was viewed widely as a decisive step toward the turning of this investigative matter back to state and local levels.

Cavallaro has been asked by the subcommittee to outline at a public hearing just what steps his board was taking to keep the four New York City colleges free from Communist influences in the classrooms and on the campuses.

14 TEACHERS

The subcommittee has found 14 teachers in colleges of New York system who have refused under constitutional protection against self-incrimination to reply to questions as to whether they ever had been members of the Communist Party.

If Cavallaro's answers were "satisfactory," it was said by Robert Morris, chief subcommittee counsel, New York City might be scratched from the panel's investigative list.

The subcommittee, it developed, is calling no more witnesses from the California area in the light of a report made March 20 by Richard E. Combs, chief counsel of that state's senate committee on unamerican activities. Combs testified that through co-operative action at state, local and college levels more than 100 faculty members had been removed since last June and a similar number barred from teaching positions.

OSS, OWI MEMBERS

This trend developed as the subcommittee, headed by Sen. William E. Jenner, pursued another of its investigations, the seeking of "a pattern" of alleged communist infiltration into key government posts during World War II.

In public hearing, three former members of the office of Strategic Services and one of the Office of War Information gave the Fifth Amendment as grounds for refusing to answer questions. The Fifth Amendment provides that no one "shall be compelled in any criminal case to be a witness against himself.".

This has been interpreted in the courts to mean that a witness is not required to give testimony that might tend to incriminate him.

The former members of the OSS, one of the most hush-hush of wartime agencies, were Miss Helen Barret Tenney, Milton Wolfe and Irving Fajans, all of New York City. The formed OWI., employe was Saul Carson of New York, who swore he was not a communits now, or when he was in the OWI.

British Casualties 2,237 in 23 Mos.

LONDON, June 16 (AP)—British casualties in Korea during the 23 months ending June 1, 1953, totaled 2,237 officers and men, of whom 447 were killed or died of wounds, Parliamentary Secretary of Defense Nigel Birch told the House of Commons today.

Total U. N. casualties for the same period were about 180,000 of whom about 35,000 were killed, Birch said. Total U. N. casualties since the war began three years ago have passed the 400,000 mark.

Judge Orders TV-Hater To Spare Wifes Third Set in Maintenance Dispute

CHICAGO, June 16—(AP)—A man who hates television was enjoined today from "doing injury" to his wife's third TV set.

Judge Charles I. Fleming of Circuit Court issued an injunction against Arthur Anderson, 56, at the request of Anderson's wife, Ruby, 58, who is suing for separate maintenance. Mrs. Anderson testified her irate spouse already has ruined two sets she bought with her own money and has threatened to wreck a third.

Mrs. Anderson's attorney, Charles C. Cooley, said Anderson started to smash the third set when it arrived at the Anderson home a month ago. Mrs. Anderson told her husband she would leave if he'd spare the third set and he agreed, Cooley said.

In issuing the injunction against Anderson, Judge Fleming said he personally likes TV, but he understands some people have an "allergy against certain types of programs."

"But I don't think anyone should take it out on the set," the judge concluded.

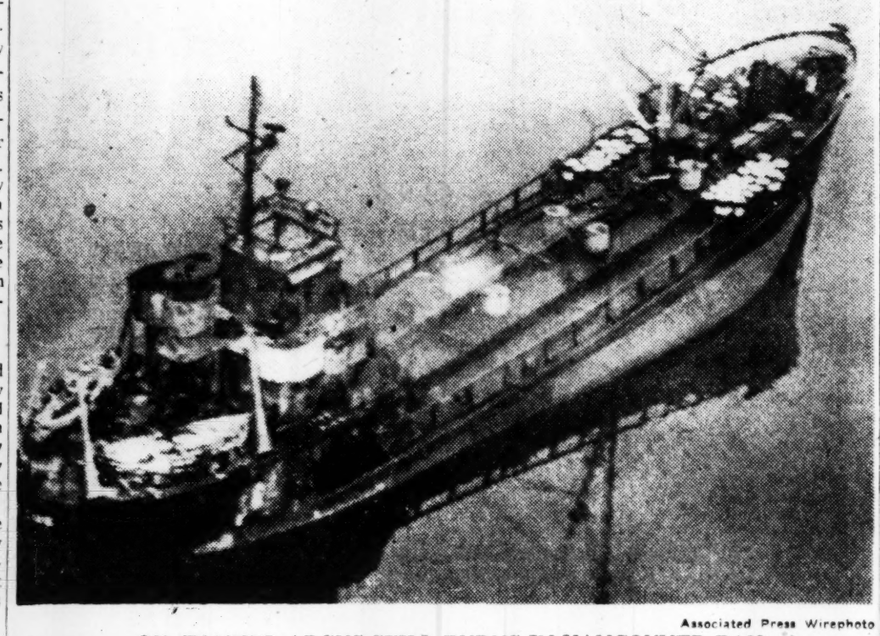

Associated Press Wirephoto

OIL TANKER ARGUS STILL BURNS IN VANCOUVER BAY
High Octane Aboard Menaces Waterfront as Diesel Oil Blazes

Fiery Ship Is Towed to Free Water

VANCOUVER, B. C., June 16 (AP)—A burning, gasoline-laden tanker was beached this afternoon after menacing Vancouver's waterways like a sizzling keg of dynamite for 16 hours.

It still held the smouldering threat of a potential bomb blast, but marine officials expressed confidence the high octane gasoline cargo wouldn't explode now.

The stricken ship was the 517-ton Argus. Quick, heroic action by captain and crew, when the ship caught fire at the Imperial Oil Company refinery dock last night, were credited with averting what might have been a waterfront disaster.

An engine room explosion set off the fire in the diesel fuel oil in the after section of the ship. Four crew members were injured.

Crew members raced to shut valves to prevent gasoline fumes from getting to the flames. They also set fire-fighting carbon dioxide jets.

Then Capt. Bill Boyce, with calm courage, remained aboard alone while a tug towed the flaming tanker to a spot in Burrard Inlet, 12 miles from downtown Vancouver.

At one stage, several families evacuated homes along the shore. They returned later as the expected explosion failed to come.

Throughout the night, small explosions shot tongues of fire into the darkness over the Inlet while thousands watched the awesome fireworks from the shore. At least 30 explosions were counted on the ship. Most of them apparently were from oil drums on the deck.

The diesel cargo burned in the stern section. The cargo of 18,000 gallons of gasoline was forward.

Marine officials expressed hope, after the beaching offshore, that the vessel would roll over in deep water and put out the remaining fire.

The Speech Was In Latin, But Not the Laughs

PRINCETON, N. J., June 16 (AP)—Spectators at Princeton University's 206th commencement exercises today were amazed at the erudition displayed by the graduating class.

During the salutatory address, spoken entirely in Latin, the seniors laughed and clapped ever so often as though catching all the nuances of the classical language were second nature to them.

The truth of the matter is they all had copies of the speech, with stage directions carefully inserted to tell them when to laugh and when to applaud.

Sic transit gloria Princeton.

Miss Truman Gets Raise in New TV Pact

NEW YORK, June 16—(AP)—Margaret Truman has been given a new network contract and a rajse since her father left the White House, it was announced today.

The National Broadcasting Company said the soprano who set out in 1947 to establish herself as a singer on her own merit and not as the daughfer of President Truman, had signed a new one-year contract recently.

The contract is the second renewal of one Miss Truman first signed with the network in 1950.

NBC would not say what she would be paid for her appearances but said the contracts represented a "slight increase." Her original contract provided for $4,000 for each TV appearance and $2,500 for each radio appearance.

Newsmen, Woman on Nieman List

New York Times News Service
Special to The Atlanta Constitution

CAMBRIDGE, Mass., June 16. Eleven newspaper men and one woman were announced today as winners of Nieman fellowships for study at Harvard University during the college year starting next September.

This is the 16th group of newspaper writers and editors appointed by the Nieman Foundation at Harvard. The fellows will devote a year to background study for journalism.

The fellowships are awarded under the will of Agnes Wahl Nieman, who left Harvard $1,400,000 in 1937 "to promote and elevate standards of journalism." The bequest was made in memory of Mrs. Nieman's husband, Lucius W. Nieman, founder of the Milwaukee Journal.

The 1953-54 fellows are:

Robert C. Bergenheim, 29-year-old city hall reporter for the Christian Science Monitor of Baston, Barry Brown, 38, editorial writer on the Providence, R. I., Journal; Alvin Davis, 28-year-old reporter for the New York Post; Richard B. Budman, 35, a reporter on the St. Louis Post-Dispatch; Charles L. Eberhardt, 30-year-old group editor for New Mexico Newspapers, Inc.; Robert E. Farrell, 27, a reporter for the Washington Bureau of the Wall Street Journal; Miss Hazel G. Holly, 40, reporter and women's affairs writer for the San Francisco Examiner; Robert E. Hoyt, 29-year-old assistant city editor of the Akron Beacon Journal; Harold M. Schmeck Jr., 30, reporter on the Rochester N. Y., Times Union; Henry L. Trewhitt, 26-year-old courthouse reporter for the Chattanooga Times; Wayne Whitt, a reporter on the Nashville Tennessean. He is 29; Donald L. Zylstra, 35-year-old managing editor of the Redwood Journal-Press Dispatch, Ukia, Calif.

The selection committee consisted of Ralph McGill, editor of The Atlanta Constitution; Paul Miller, executive vice-president of the Gannett Newspapers; William A. Townes of Los Angeles; David W. Bailey, secretary to the Harvard governing boards; William M. Pinkerton, director of the Harvard news office, and Louis M. Lyons, curator of the Nieman Fellowships.

CWA in 9 States Vote Walkout If Bell Talks Bog

The CIO Communications Workers of America announced Tuesday that members of 122 locals in nine Southeastern States have voted "overwhelmingly" for a strike if present contract negotiations with the Southern Bell Telephone Co. break down.

A spokesman for the union's district headquarters said figures on the balloting held last week will not be released until later. He said the voting was "extreme-heavy."

Meanwhile, there was no indication as to when negotiations between the telephone company and the union would be resumed. The talks were recessed last Friday.

Appendicitis Halts Sara's Honeymoon

BANGOR, Me., June 16 (AP)—The Mt. Katahdin wilderness honeymoon of Sara Delano Roosevelt, granddaughter of the late President, and Pianist Anthony Di Bonaventure was interrupted when the bridegroom was stricken with acute appendicitis at a resort camp.

Di Bonaventure's condition was reported good tonight at Eastern Maine General Hospital after an appendectomy.

The operation, performed by Dr. Albert C. Todd of Brewer, took place early today after the 23-year-old musician fas brought by ambulance out of the woods over 30 miles of rough roads to Millinocket and thence to Bangor.

Trio Named By Ike to Envoy Posts

WASHINGTON, June 16 (AP)—President Eisenhower today chose three business men to serve as ambassadors to Norway, Portugal and Brazil.

L. Corrin Strong, 60, of Washington, was nominated for the Norway post, to succeed C. Ulric Bay whose resignation was accepted by Eisenhower. Strong is president of the Hattie M. Strong Foundation, a philanthropic organization, and a member of the board of the National Savings Bank and Trust Company in washington. From 1947 to 1950 he was an official of the Economic Co-operation Administration, which handled foreign aid.

M. Robert Guggenheim, 68, also of Washington, was named ambassador to Portugal to succeed Cavendish W. Cannon, a career diplomat. Guggenheim, now retired from business, is a former executive of the American Smelting and Refining Company and former secretary and vice president of the U. S. Zinc Company.

James S. Kemper, 66, a Chicago insurance company executive, was picked to succeed Herschel V. Johnson as ambassador to Brazil. Johnson, a career diplomat, retired some time ago.

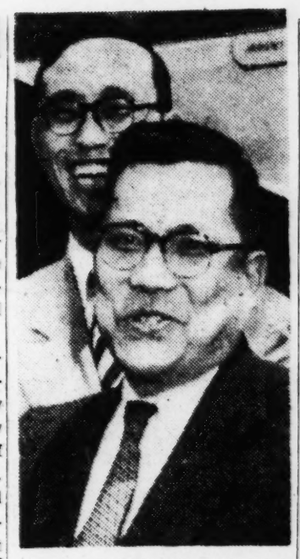

Associated Press Wirephoto

TO SEE IKE—NEW YORK, June 16—Paik Too Chin, prime minister of South Korea, waves his hat as he arrives at Idlewild International Airport, New York, Tuesday. He is en route to Washington for conferences with President Eisenhower and Secretary of State Dulles on the Korean truce situation. At left is Halm-Been Lee, the prime minister's aide.

British Firm Gets Pact To Equip Dam

WASHINGTON, June 16—(AP)—The Army announced today it has accepted the bid of a British firm to furnish 10 transformers for the Chief Joseph Dam in Washington state.

The English Electric Export and Trading Company agreed to do the work for $1,761,317.

This firm was low bidder for all the power equipment at the dam the first time bids were taken. It failed to get the contract, however, when all proposals were rejected.

The rejection set off international protests, with British officials complaining it was a "buy American" move and hardly calculated to encourage foreign firms to go after business in the United States.

But the Defense Department replied that new bids were being called for to straighten out a misunderstanding about specifications on such things as the copper content of the machinery.

The British firm's first bid was $1,831,800 for 10 transformers and $4,406,493 for four generators.

Westinghouse Electric Corporation won the contract for the generators the second time with a low bid of $4,249,601.

Told Burglar-Pals Were Rich Hotel Men, Says Little Audrey, and Jury Deadlocks

GREENVILLE, Miss., June 16—(AP)—"Little Audrey," the sweater girl escape artist, testified at her trial today that she took up with a pair of burglars because she thought they were rich hotel men from Florida.

The shapely 19-year-old Indian girl was tried as an accessory to a break-in here last year. Her case went to the jury at 10 p. m. with the state demanding that she be sent to the Mississippi Cotton Farm Prison as "a lesson for a bad girl."

The jury reported at 6:30 p. m. that it was "hopelessly deadlocked" and Circuit Judge Arthur Jordan ordered the jurymen locked up for the night. The panel came back at 5:36 to report it saw no chance of reaching a verdict "tonight or ever," but Judge Jordan told the jurors to "think it over" tomorrow at 10 a. m.

Ruth Audrey Woods-Rybolt, to give her the full name she acquired during a brief period of freedom, appeared in court as demure as a boarding school student before probably the most bug-eyed crowd ever to watch a simple burglary case.

But before the testimony was completed she had puffed her way through two packs of cigarettes, chewed her nails and gone through a sobbing spell as her attorney pleaded with the jury to give her a new chance.

Twice she was excused to leave the court room and was escorted to the door by Deputy Sheriff Robert Suddeth while the crowd snickered. It was from Suddeth's custody that Little Audrey escaped on the pretext of going to the rest room while being transported back to Indiana several months ago.

The girl was accused of keeping a getaway car purring outside while her two companions burglarized an auto firm. When she took the stand she solemnly repudiated a confession attributed to her and said she was not aware the two men were on a crime spree.

"They came through this place in Kentucky where I was working," she said, "and they said they were hotel men from Florida. They had plenty of money, they were just traveling around and I went along."

She said she was wearing a dress reported stolen in Texas when arrested because one of her companions, Clarence Raulerson, had taken her clothes away from her and she put on a dress she found in a suitcase. She admitted posing as Raulerson's wife while the threesome toured Texas, Arkansas, Alabama and Virginia.

Raulerson, who is now serving time in the cotton fields at Parchman, Miss., substantiated her story. He said that he and the other man, Charles Berry, who was also convicted, would get out of the car to do a "job" and tell Little Audrey the car had broken down and they were going to get help and sandwiches.

Little Audrey said she had been sent to reform school at the age of 12 and escaped at 16. Since then, she said, she had been "in and out of jail."

The Indianapolis girl became known as "Little Audrey" while she was in jail here last year strutting in sweaters, chain-smoking and sneering at the world in general.

A few weeks before her trial was scheduled the first time Little Audrey slipped out of the Washington County jail and acquired a husband, a Delta farmer.

J. Y. Rybolt, the bridegroom, saw his bride taken from him by the police two hours after the marriage and the stunned farmer filed for an annulment, which is pending.

Tonight at 9:30 over WSB-TV

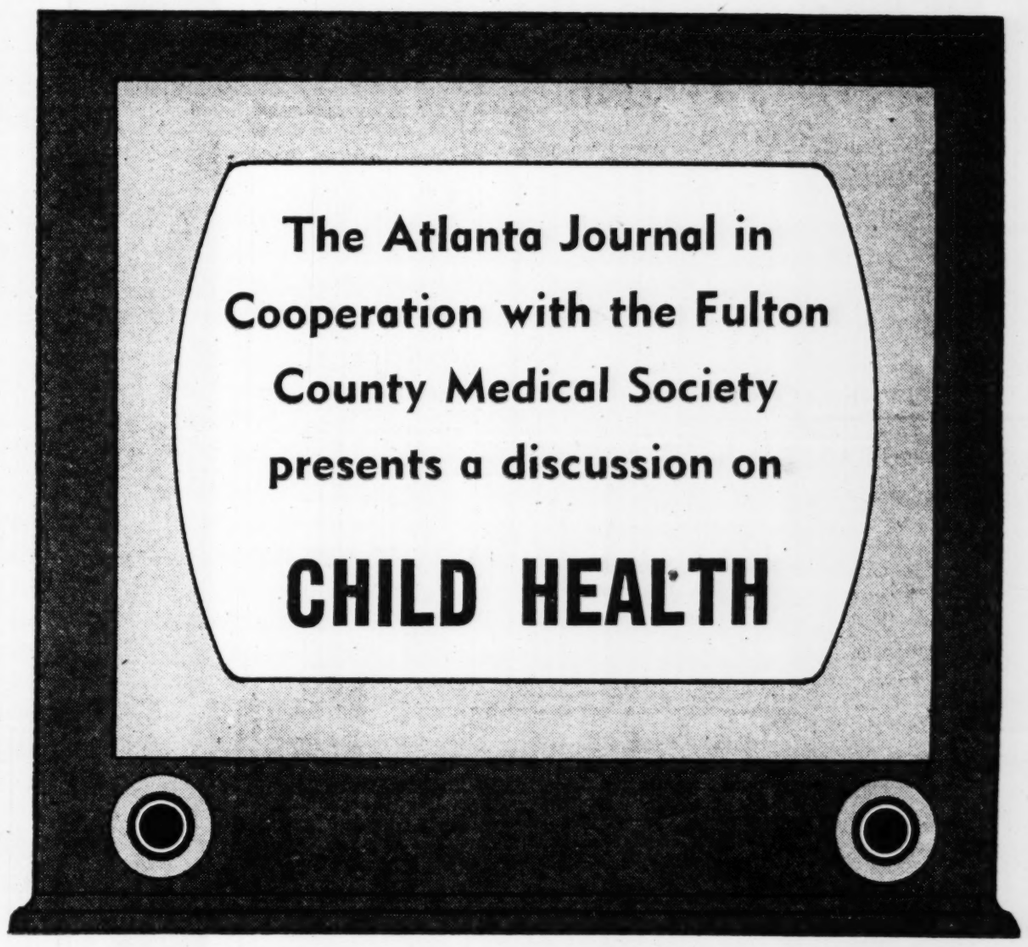

The third in a series of eight television forums on YOU AND YOUR HEALTH will be presented tonight at 9:30 over WSB-TV when members of the Fulton County Medical Society discuss CHILD HEALTH. These television forums are based on the medical series held recently in the Tower Theater.

Moderator for tonight's forum is Dr. D. Henry Poer and the speaker is Dr. T. Bolling Gay. Panel members will include Dr. Richard W. Blumberg, Dr. C. Dixon Fowler and Dr. Roger W. Dickson.

Future panels will discuss Growing Old Gracefully, Overweight and Underweight, Constipation and Cathartics, Emotional Problems and Arthritis.

YOU AND YOUR HEALTH

Tonight at 9:30 over WSB-TV

The Atlanta Journal

"Cover Dixie Like the Dew"

Loaded Trailers by Rail Idea Hailed by Kennedy

Union Leader Declares Plan Answer to Dixie's Problems

The railroad industry's expanded plans for transporting loaded highway truck trailers on flat cars would alleviate considerably transportation problems in the South.

RAIL LABOR LEADER
W. P. Kennedy of Cleveland

So says W. P. Kennedy, of Cleveland, Ohio, president of the Brotherhood of Railroad Trainmen.

Kennedy, scheduled to address the annual Dixie Boosters meeting of the BRT and Ladies' Auxiliary Wednesday at Henry Grady Hotel, says the railroads have a unique opportunity to bring millions of dollars worth of new business to the rails and at the same time make a significant contribution to public safety.

The labor leader reported that latest plans for transporting truck trailers by rail involve use of a specially-designed flat car 75-feet in length which would accommodate two 35-foot truck trailers.

The plans call for simple and rapid loading and unloading of the rail car, thus releasing the trailers for quick and efficient distribution to destination points he said.

He said the plans should prove prosperous to the railroads and should be an answer to some extent to "the growing menace of the 'highway boxcars' which not only jeopardize the lives of motorists but demolish the highways, using them for a private profit without paying their fair share for upkeep."

He indicated that transportation of loaded truck trailers by rail would be of particular significance to this region because the South does not have a railway system as extensive as the systems in other regions of the country.

Delegates representing 11 southern states are attending the three-day meeting, which opened Tuesday. Chairman of the Dixie Boosters is Mrs. Kate Smith of Atlanta.

D. A. MacKenzie of Cleveland, general secretary-treasurer of BRT, will address the 500 delegates at Thursday night's banquet, which climaxes the convention.

During the Atlanta convention, the railroad men are expected to discuss the coming wage movement of the brotherhood. A spokesman said the BRT, the largest operating railroad union in the country, would seek "substantial" wage increases for its members this fall when the present agreement with the railroads expires.

Associated Press Wirephoto

ALL WERE FIRED AT REDS—TOKYO, June 16—Huge pile of empty shell casings being unloaded from trucks at left is result of artillery support of troops defending Outpost Harry. It shows the enormous amount of ammunition used briefly in just one sector of the Korean front.

DeKalb Fills New Water Reservoir

The filling of DeKalb County's new 600-million-gallon water reservoir has begun, Commissioner Scott Candler said Tuesday.

Meanwhile, the first of three new booster pumps to increase water pressures in peak periods has been installed at Tucker, Candler said. It was the second booster pump to be placed on the North DeKalb line, he added.

The other two new auxiliary pumps, installation of which is waiting delivery from the factory, will be placed somewhere along the Avondale and west Decatur trunk lines, Candler said.

The roof has been poured on the building that will house the county's new water filter plant, the commissioner said, and the facility should be in use in about 60 days.

The water system expansion work, which includes several new major mains, should relieve low water pressure conditions which have plagued DeKalb countains during summer dry spells, sys-

BEAST BESTED DEKALB MAN

Monument to Stubbornness Of Mule, So Legend Has It

By BILL YOUNG

In a field on Cedar Grove Road near Conley in DeKalb County stands a monument to that pacagon of stubbornness, the mule. Local legend has it that the monument was built to a particularly stubborn mule—the only one that got the best of its owner, the late Walter L. Cowan.

Cowan farmed land along the Cedar Grove road for many years using only mule power to pull his plows and harrows. Before the coming of the automobile he raised hay and hauled it into Atlanta to supply the huge delivery stables.

Cowan's grandson Jack Stubbs, Bouldercrest road says that Cowan worked himself and his mules harder than any man in that area.

"Mr. Cowan had one real mean mule and I guess that's who he built the monument to," Stubbs said.

The mule monument is now a shattered pile of masonry but at one time it stood six feet high and about 15 feet long. A flight of stairs led to the flat top of the memorial and a marble plaque with an inscription was fastened to its side.

The plaque has fallen into the deep grass and weeds which have replaced the flowering shrubs that once outlined the monument.

Inscribed on the plaque are these words: "Poor mule I regret that I have treated you as I have, perhaps this will inspire others to be more merciful."

Mrs. Hiram Stubbs, Cowan's sister, could not explain what her brother had in mind when he built this and 10 other monuments on the old Cowan homestead.

Jack Stubbs, the grandson, said the monuments were all built in 1934 by a local stone mason.

"He owed Mr. Cowan some rent money and Mr. Cowan let him work it out by building the monuments," Stubbs explained.

The most ornate of the memorials is the one standing on the site of Cowan's old blacksmith shop. It is dedicated to the memory of his parents.

The tiered monument stands 20 feet high and is surrounded by a low triangular wall. It was covered with marble but weather and vandals have peeled most of the slabs off.

There is an inscription to Cowan's father which reads: "On this spot my father spent his life as a blacksmith, he was willing to get his bread by the sweat of his brow, he loved his family."

A huge wagon wheel used to stick out of the side of the monument but the wooden spokes have rotted away and only the bare hub juts out of the pile of crumbling stone.

Scattered over a hundred-foot area are nine smaller monuments. Some have stairs built into the sides but all are of the same flat-top rectangular design as the mule's memorial.

One of Cowan's oldest friends, Frank Carroll, Bouldercrest Rd., described Cowan as a man who did what no one else would think of doing.

"You could never tell what Walter Cowan had in mind when he built those monuments," Carroll said. "Walter never did what you expected. He just had different ideas than most folks had," Carroll said.

Marines To Plan Recruit Drive

Plans for an extensive Marine Corps recruiting campaign in Georgia and six other states of the Sixth Marine District will be discussed at 12:30 p. m. Friday when Col. E. B. Games, chief of Marine recruiting, will address a conference of recruiting officers here.

The two-day conference, which will get underway Thursday, will also include district's recruiting policies, current recruiting problems, and similar matters. Colonel Games will speak at a luncheon in his honor.

Industrial Employment Totals 2,000 at Bremen

By JOE RICKENBAKER
Constitution Staff Writer

BREMEN, June 16—One Sunday a year has been set aside by the churches of Bremen for an "Industry Appreciation Service" in honor of the industries which have done so much to boost the economy of the city.

The service, at which all the products produced in Bremen are displayed, is one example of why Bremen is known to be tops in civic and industrial relations.

The majority of the approximately 2,000 industrially employed persons in the city own their own homes and automobiles and take an active part in all civic and church affairs.

LOCAL OWNERSHIP

With the exception of a large shirt factory, all of the clothing mills in "The Clothing Center of the South" are locally owned and operated.

The largest industry in Bremen in number of employes is a men's suits and sports coat manufacturer. The plant employs nearly 1,000 persons.

The plant produces more than 10,000 suits weekly and was the first major industry to locate in Bremen. It began operating here in 1926.

The second largest industry, a pants factory, produces approximately 26,000 men's slacks weekly and employs nearly 700 persons. This plant, also locally owned, was established in 1935.

Another suit plant, which produces more than 5,000 suits weekly, was established in the middle 1940's and employs nearly 200 persons. It is the latest clothing industry to be established in Bremen.

The shirt plant, manufacturers of a well-known brand shirt, came under its present ownership around 1946. Originally the plant manufactured shirts for the present owners on a contract basis. The plant employs approximately 250 persons and produces more than 1,500 dozen shirts weekly.

PIPELINE STATION

On the edge of the city limits are the storage tanks and headquarters of one of the largest stations in the state of a giant pipeline company.

The line has a 14-inch pipe running all the way from Louisiana to Bremen which carries millions of gallons of oil and gasoline from the western fields to distributors throughout the South.

The pipeline is not connected with any oil company but is strictly a transportation company.

The total industrial payroll in Bremen has been estimated at approximately $100,000 weekly.

Most of the workers in the clothing plants are women whose homes are in a radius of 20 to 25 miles of Bremen. A good many of them come from farms where their fathers and husbands continue to farm and the family income is supplemented by the industrial payroll.

NEW HOSPITAL

An example of the co-operation of industries in aiding the progress of the town is the financing of a new hospital to be built in the near future under the Hill-Burton Act.

The realization of the hospital came when through sizable donations from the industries in the city made up the $130,000 that had to be raised locally to go with the federal and state money.

The three local doctors who operated a private clinic are also showing the type of spirit that is responsible for Bremen's progress by making plans to close the clinic and become members of the staff of the new hospital.

Last year the city completed a sewerage and water project that furnishes these services to the entire town.

A six-inch water main has aided the voluntary fire department immeasurable in offering protection to the citizens.

Bremen has an independent city-owned school system with a contract with the county allowing students in certain rural areas to attend the city schools. Due to the steady increase in population, plans are underway for an addition to the high school building that was constructed a short time ago.

Bremen is located on the Southern and Central of Georgia Railroads at the junction of U. S. Highway 78, running east and west, and Highway 27 running north and south. A number of modern motels are located on these highways at Bremen to accommodate the large number of tourist passing through daily.

Bus service is also available on both highways.

CATTLE TRADE AREA

Although primarily dependent on industries, Bremen also serves as a trade area for a large beef and dairy cattle section. Haralson farms are rapidly being converted from row crop to pasture.

One of Bremen's most active civic organizations, the Lions Club, is conducting a summer recreational program that includes junior league baseball, swimming and other forms of recreation.

Active organizations other than the Lions Club include American Legion and Veteran of Foreign Wars posts and a Businessmen's Club, along with various church organizations.

VICTIM HELPS CRACK RACKET

Switched Car Body Spotted; Legs Law Given 3 Years

An observant Atlantan who noticed something "different" about his automobile brought about events which Tuesday resulted in a three-to-five-year conviction for Glenn (Legs) Law on charges of receiving stolen goods.

Law, who previously served a sentence in the federal penitentiary for violation of liquor laws, was convicted by a jury and sentence was passed by Superior Court Judge Walter C. Hendrix.

Law, however, still has 18 days to serve in the city stockade on charges of speeding.

Prosecuting Attorney William Spence linked the 31-year-old ex-convict and one-time rum runner with a racket in which bodies of stolen cars were placed on chassis of wrecked cars and then sold at a high profit.

Law was convicted on one count of receiving an automobile stolen from Otis Crumbley, of 959 North Ave., N. E., and was acquitted on five other counts, two involving theft and possession of Crumbley's car.

Crumbley noticed the body of his car, on a different chassis, on a used car lot. Investigation followed. Spence said wrecked cars were bought at low prices, with motor numbers remaining on the chassis, and the bodies replaced with those of allegedly stolen automobiles.

Finds Long-Lost Spouse Dining With a Blonde

MIAMI, June 16—(INS)—A Poughkeepsie, N. Y., man, who went out of his house three days before Christmas in 1950 for a loaf of bread and never returned, was "found" two and one-half years later by his wife in Miami.

Edwin Freiwald, left his home and his pregnant wife Anastasia, who waited and waited, but her husband never returned. Soon after he left, Edwin Jr., was born, but still no word from her husband.

Anastasia came to Florida a few weeks ago to visit friends and on a visit to Miami from Hollywood, Fla., where she was staying, recognized her long-lost spouse—and with an attractive blonde as a dinner companion.

Freiwald failed to recognize his wife, but she had little trouble remembering what he looked like and called Miami police.

After being confronted by the police, Freiwald confessed abandoning his wife.

Indicted at 78 In Wife's Death

Young Davis, 78, a Negro, was indicted Tuesday on charge of murdering his 37-year-old wife with a blast from a shotgun.

His wife, Goler Bride Davis, was pronounced dead on arrival at Grady Hospital June 13. She had been shot in the left side of her chest.

Police quoted Davis, who lived at 337 Biggers St., S. W., as saying his wife had been running around with too many men.

Gulps Quart Whisky For Spite; Near Death

A 27-year-old painter who drank a quart of corn whiskey in two big gulps to "spite his wife" was near death at Grady Hospital, records showed.

Police said the white man, on a binge since Saturday, got angry when his wife chided him for drinking and "showed her just how much he could drink."

After swallowing the whiskey, he chased his wife out of the house with a ball bat, then slumped into a chair where officers found him.

2 Crashes Injure 6 Motorists

Four Negroes were injured Tuesday night—one critically—when their automobile crashed into a tree on Piedmont Avenue, N. E., and a 39-year-old aircraft plant employee and his daughter were injured when he lost control of his car an Lakewood Avenue, S. E., police reported.

Police identified the injured in the Piedmont Avenue crash as Spencer Fryer, 19, of 705 Fraser St., S. E., the driver; Eula Mae Green, 17, of 374 Buchanan Way, N. E.; Imogene Johnson, 20, of 273 Currier St., N. E., and Clara Mae Nellons, 27, of 201 Vine St., N. E.

Fryer suffered internal injuries, lacerations and a jaw injury, officers said.

Thomas Harold Eason, 39, of 3088 Jackson St., Hapeville, received a broken shoulder and broken ribs when he lost control of his auto on a curve on Lakewood Avenue, police said. Eason's daughter, Sue, 6, received lacerations.

Ptl. M. J. MacFayden and N. M. Taylor quoted witnesses as saying the driver of the car on Piedmont Road was "clowning at the wheel" and driving at a speed of "more than 50 miles per hour" at the time of the crash.

Also injured in traffic in the Atlanta area were: Mrs. R. C. Steele, 29, of 2559 Godfrey Dr., N. W.; Ronald Delano Roberts, 19, of 4807 Cascade Rd., S. W.; Thomas Eugene Comer, 17, of 1963 West View Dr., S. W., and William Foster Neel, 30, of 948 Washington St., S. W.

Councilmen for Fair Concession Rate of $2,000

Representatives of City Council's Southeastern Fair Board and a council tax subcommittee voted Tuesday to charge the Southeastern Fair Association a "flat rate" of $2,000 for concession license fees during the fair season.

Councilman Douglas Wood, tax committee chairman, said the action would mean Southeastern Fair Association officials "would prorate license fees among the various shows and concessions and do the actual collecting themselves."

In the past, Wood said, the city has collected individual license fees from concessionaires. Last year, he told members at the joint meeting, around $2,000 was collected by the city.

The group taking the Tuesday action stressed that other regular business license fees at Lakewood Park would not be affected.

Car, 150 Gallons Of 'Hooch' Seized

An automobile containing 150 gallons of non-tax paid whisky was seized at Highland and Alaska Avenues, N. E., Tuesday, but the driver escaped on foot, police said.

Ptl. R. E. Avery said a man leaped out of the car and fled after apparently spotting the trap set by police who had received an anonymous tip. The "moonshine" was found in gallon cans in the back seat and trunk of the car, Avery said.

Legislators Hear Foes of School Cuts

A legislative committee studying education costs in Georgia was asked Tuesday not to recommend cuts in vocational training, the school lunch program or the number of visiting teachers.

C. L. Harper, executive secretary of the Georgia Teachers and Education Association, and J. S. Wilkerson, president of that group, said the visiting teachers are needed to help keep Negro children in school.

George Martin, director of vocational education, told the committee that home economics, technical and agricultural teachers have done much to raise living standards of the entire state.

LONGER HOURS

Asked by Rep. Walter Harrison of Jenkins why some vocational teachers get higher salaries than academic teachers, Martin said they work longer hours, have to supervise work of students on the farms and in the homes and often teach adult classes.

Miss Eleanor Pryor, director of the school lunch program said school lunches help to build attendance, cause students to enjoy better health and make better grades and cut down on the number of repeater students.

The state provides funds to administer the school lunch program which got $2,345,000 in federal funds for lunches this year, Miss Pryor said. Part of the cost of the lunches is paid by the pupils, and Miss Pryor said the program enabled 273,000 children to have lunches each day during the past school year.

TEACHER STUDY

Committee Secretary W. T. Bodenhamer, Tift County legislator, indicated the committee will study next the certification of teachers. Bodenhamer said the committee is not opposed to employing college-trained teachers but declared there should be some leeway where qualified personnel can be used, regardless of whether they have the desired degrees.

Earlier, Harper said his association is filing a request with the State Board of Education for 10 regional trade schools for Negroes.

LOCATION OF SCHOOLS

Harper said the schools would be located in Atlanta, Rome, Athens, Augusta, Savannah, Brunswick, Waycross, Valdosta, Albany and Columbus, and would offer free training to Negroes in masonry, carpentry and other trades.

"If the request is granted, we would use existing facilities for the most part," Harper said, "though in some cases we would have to add a room or two in local high schools."

Bids Sought For Unit at Childs Home

The Fulton County welfare board voted Tuesday to ask bids on a new cottage at Oak Hill Homes, the board's institution for neglected children at 2799 Stewart Ave., S. W.

Estimated cost will be $70,000. Welfare Director Wellborn Ellis said $30,000 will be paid from bond money put aside "years ago" for the project.

The new cottage, which will have rooms for 16 children and quarters for the supervisor of the home, will increase Oak Hill's capacity to 64.

The one-story cottage was designed by Toombs & Co., architects. It is expected to be completed by the first of 1954.

Children at the home are committed by the juvenile court.

24-Hour Fire Rages

DURBAN, South Africa, June 16 (AP)—Flames still raged through Durban's biggest wool warehouse today, 24 hours after the outbreak of a blaze which destroyed wool, jute and hides valued at more than 5½ million dollars.

Youth in Custody; Has 44 Sisters And Brothers

NASHVILLE, Tenn., June 16—(INS)—John Nashworthy, 19, of Tifton, Ga., was held in "protective custody" at Nashville today because of his desire to become a hillbilly singer—and the fact that he comes from a large family.

John has 44 brothers and sisters whom he left last week to try to fullfill his dream of becoming a hillbilly singer.

When John hit Nashville he had no money for lodging. He said he spent $6 he earned in Atlanta for food and soap. He told Judge John Draper, before whom he was hailed on a loitering charge, that he preferred to eat and keep clean to sleeping.

He told the judge he would pass up his dream of being a hillbilly singer now, in favor of any kind of job, but he did not want to return home. He explained his large family by saying his father, with 26 children, married his stepmother who had 18.

Judge Draper dismissed the loitering charge, and appointed two attorneys to help John find a job. Meanwhile, he's sleeping and eating in "protective custody" in jail.

Councilman's Son Leads at Blind School

The 16-year-old son of East Point Councilman Otis Stephens graduated as valedictorian of his class at the Georgia Academy of the Blind in Macon this week.

Otis Jr., who has earned laurels as a pianist as well as an outstanding student, plans to enter the University of Georgia in the fall. He will study law.

His sister, Ann, who is 14 years old, is also a student at the academy. Otis Jr. and Ann have appeared as guest pianists at several clubs in the Tri-Cities area in the past both as soloists and as a duet. They have both been blind since birth.

As a student, Otis Jr. has won several medals in district and state academic competition and was cited as outstanding in debating, essay, declamation and on the glee club.

Ann plans to continue studying music after graduation and hopes to be either a concert pianist or a teacher. She will be a junior at the academy next year.

Woman Leaps Under Truck for Girl; Close Call

BALTIMORE, June 16—(AP)—A 31-year-old auxiliary woman traffic officer dived under a big tractor truck today in an effort to save a seven-year-old schoolgirl run over by the vehicle.

The rear wheels of the heavy trailer came to a stop just inches from Mrs. Mary Hoy, and the girl, who was on her way to lunch.

Police found the woman clinging to Esther Wachsberg under the truck. The front wheels had passed over the girl's body.

Both were taken to a hospital, Mrs. Hoy for treatment from shock and the child, critically injured, for surgery.

Pilot Dies as Jet Falls Near School

WASHINGTON, June 16—(AP). An F-86 jet pilot was killed today when his plane crashed behind a school house at nearby Forestville, Md., as two bus loads of children were getting ready to leave.

One report said the pilot, Capt. Francis T. Evans Jr. of Washington, apparently changed course in the last seconds of his life to avoid hitting the Forestville elementary school. The plane crashed in a wooded area 300 or 400 yards away, showering fragments on the school yard.

Rep. Davis Urges Tax Aid For Mothers Who Work

By GLADSTONE WILLIAMS
Constitution Washington Bureau

WASHINGTON, June 16—Rep. James C. Davis of Georgia Tuesday urged the House ways and means committee to approve legislation allowing working mothers to deduct expenses incurred for the care of their children during employment hours from their income taxes.

Judge Davis told the committee there is a "crying need" to correct the injustice now imposed on working mothers.

The Decatur congressman introduced legislation to this end by proposing an amendment to the Internal Revenue Code last April. As the law now stands, working mothers are not allowed to deduct anything for expenses incurred in employing others to care for their children.

"I feel there is a widespread need for legislation of this kind," Rep. Davis said. "There are many mothers of small children in this country who have been forced by circumstances to become the breadwinners for their families. The mother of a small child or children cannot leave her home and go to work without making preparation for the care of her children during the day."

Meanwhile, the Senate gave final approval Tuesday to a bill by Rep. Davis tightening up the criminal laws of the District of Columbia. The measure, which the House already has passed, calls for mandatory sentences in certain types of crimes and a general reorganization of criminal procedure.

State's Tax Hit as Drag On Industry

Representatives of Georgia industries told a legislative committee Tuesday that the state's three per cent sales tax on industrial materials is running up their costs and putting them in an unfavorable competitive status with industries in other states.

The industrialists are seeking to have the sales tax law amended so as to exempt electricity and fuels such as natural gas and coal from the sales tax and also to exampt materials used in processing, fabrication, construction or manufacture of finished products.

Ellsworth Hall, president of the Macon Chamber of Commerce, warned the committee that southbound Northern industrialists might regard Georgia as an "industrial desert" unless the sales tax law is changed.

PARTS FREED

Under the law "component parts" of a manufactured product are exempt from the tax. But the Legislature last winter moved to tighten the sales tax law by making gas, electricity, ice, heat and fuels subject to the tax. It is the latter amendment that the industrialists are opposing before the committee created especially to study the effect of the amendment on industry and revenue.

Hall told the committee that Macon may lose a prospective manufacturer to one of several Alabama cities because of the disadvantage of Georgia's sales tax law.

Charles Dudley, representing the Associated Industries of Georgia, said this state's tax structure compares favorably with those of other states but warned that imposition of the sales tax on fuels might remove Georgia from such a favorable position.

POWER CHIEF

Other representatives of industry at the hearing included Charles Bloch and A. H. S. Weaver, Macon attorneys representing brick and kaolin industries; Spence Grayson and John Bouhan of Savannah, representing Union Bag and Paper Company; Harllee Branch, president of the Georgia Power Company; Ralph Williams, Atlantic Steel Company; Robert T. Thompson, Lily-Tulip Cup Corporation.

T. M. Forbes, the cotton textile industry's representative on the tax study committee, commented after the hearing that it is possible for big industries to move out of Georgia just as they have moved out of New England.

Sen. G. Everett Millican of Atlanta replied that he doubted if industries would leave Georgia because of the sales tax but that he could see how the tax might be the "stumblinb block" that could keep some new industries out of the state.

The committee, which will meet again Sept. 10, is headed by State Revenue Commissioner Charles D. Redwine, and includes Forbes, Millican, Atty. Gen. Eugene Cook, Rep. Jack Ray of Warren; J. H. Crutchfield, Albert Dozier, head of the Revenue Department's sales tax unit; B. E. Baker, F. E. Bone, Sen. John Stoddard of Washington, Ga.; John Mavity, Rep. Mack Pickard of Muscogee; Rep. Henry P. Garrard of Wilkes and Sen. Wilson Wilkes of Adel.

College Park Postmaster Post at Stake

The Civil Service Commission is now receiving applications for the $5,370 job of College Park postmaster, Civil Service regional director O. E. Myers announced Tuesday.

This makes a total of five open first class postmasterships in Georgia, Myers said. Jobs at Atlanta, East Point, Marietta and Tifton were opened previously.

Meanwhile, unofficial Washington reports indicated that Burl F. Sanders, Republican mail clerk, was confirmed as acting Atlanta postmaster Tuesday.

The appointment of Sanders to the temporary job was delayed last month over what postal officials called "a technicality." Clyde Fleming has been serving as acting postmaster since Lon Livingston's retirement a year ago.

Application forms for the College Park job may be obtained at the College Park post office or at Civil Service regional headquarters, 5 Forsyth St.

Myers said the applications will be submitted first to Civil Service in Washington. Then the regional office will give qualified applications a written test, Myers said.

Myers also announced that 79 persons have applied for the $10,800 job of assistant U. S. internal revenue director for Georgia. The tax job examination was closed Tuesday.

LOW AS AN EEL

Even the lowly eel has a complex in God's grand scheme, says Charles L. Allen in his column on Page 4.

Furman BISHER

Sports Editor, The Constitution

Where's Charlie?

Jesse Outlar, who left town The Constitution's baseball writer but who will come home the boxing writer Wednesday, called the office from the training camp of Gene (Kayo) Mauch, promising middleweight, Monday about the cocktail hour. He was in a frenzy.

"I don't know what," he said, "but I've just had a communique from Mauch's managers. He says I should stand by, that I'd really have a story by gametime. He won't say anything else. He's got a beady look in his eyes. He looks dangerous."

Bisher

It, of course, wasn't officially scheduled, but it had become established by that time that a bout of indefinite length would be fought between the Cracker manager and Gerry (Jabbo) Lane, sturdy Chattanooga pitcher. It had to come off after Lane, whom Joe Engel pawned to Atlanta last season, stood up and snorted that he'd been throwing at Mauch's skull Sunday afternoon.

It made no difference that Lane had denied the statement. It had already appeared in the papers. It also made no difference to the dandy little manager that he was outweighed by 30 pounds. He had to go out looking for Lane now just like Gary Cooper had to go out looking for Frank Miller in "High Noon." Except this was at sunset. But it had drama in it.

You can see it now, Mauch silently pulling on his flannels, dressing room still as death, tense players sitting or moving about as if tragedy had come upon the house. Then he tightened his belt and strode out into the big park that Joe Engel built. He came into the light of the dying day and looked around for his man, and he probably spat. He saw him in right field and went for him.

—The Challenge Demanded a Fight

The way I get it, it wasn't a very thrilling fight. Mauch set upon his man and allegedly clubbed him on the side of the head. Lane showed a preference for wrestling, but before any critical wounds were inflicted it was over. Must have been something like the Marciano-Walcott fan dance.

Mauch was overmatched in pounds but not in courage. His judgment was probably not exemplary, but after Lane had offered what amounted to a public challenge, there was little the guy could do. And if there's one thing Mauch isn't short on it's valor.

Lane had spit taunts at the Crackers as he pitched and beat them Sunday afternoon. He struck them out and laughed in their faces. It was colorful, of course, like Rube Waddell and Bugs Raymond. But the Crackers didn't see the humor of it. And when it came out in print the next day that Lane openly admitted throwing at Mauch, that demanded a switch to offense.

In spite of denial, there are no solid grounds for doubt that Lane said it. Eddie Barker, who quoted him in The Journal, is a reliable newspaperman. He knows the consequences of irresponsible reporting. No newspaperman in his right mind would stoop to create such a serious admission as charged to Lane. It seems apparent, then, that Lane, feeling his oats after his swaggering success over the Crackers, probably did allow his arrogance to run away with him.

—Pitch of the Year Down South

A guest in the Chattanooga house Sunday afternoon was Charlie Hurth, president of the Southern Association. He saw both games. He has heard or read what Lane had to say.

What appalls me is that the president of any league should allow such conduct, such open defiance of rule and organization without punishment. Lane was challenging more than Mauch, to whom he has taken a sinister dislike. He was challenging Hurth, Hurth's umpires and the rules of baseball.

"Say it," he told Barker, when the sports writer told him he might be quoted, "say I said it."

If there are not grounds for an official crackdown on such conduct as that, then there must be grounds for replacement of a league president.

I won't stop at Lane and this one situation in itself. Pitchers have been throwing the beanball in the Southern Association this season as if it were the pitch of the year. The Crackers have been just as guilty as anybody. Umpires have been standing by without taking action. Hurth says a beanball isn't a beanball until an umpire says it is. While Lane threw what he confessed were beanballs at Mauch Sunday, Hurth watched. He took no action.

His umpires differed with Lane. They said he wasn't beanballing. They may decide the beanball does exist in the Southern Association when it's a little too late, like the time that Ray Chapman, the Cleveland shortstop, got his in the head and died the next morning in the hospital.

Staff Photo—Hugh Stovall

SCOREBOARD GAZERS TAKE A BREATH AT WOMEN'S WESTERN TOURNEY

(L-R) Patricia Lesser and Claire Doran Take Time Out to Check Day's Scores

Browns End Yank Streak

Bombers' Skein Ended at 18; Pillette, Paige, Wertz Star

NEW YORK, June 16—(AP)—Ex-Yankee right-hander Duane Pillette, with the help of fine relief hurling by Satchel Paige, foiled New York in its attempt to equal the American League consecutive game record Tuesday night, pitching the lowly St. Louis Browns to a 3-1 triumph that snapped the world champions' winning streak at 18.

Vic Wertz supplied the winning blow, crashing a two-run homer in the fifth to end the Browns' 14-game losing skein and hand Whitey Ford his first defeat of the season. Despite the defeat, the Yankees retained their 10½-game lead over Cleveland's Indians who lost to Philadelphia, 9-7.

Pillette, who had won only one game and had not been able to go the route this season, limited his former mates to four hits and one run in seven innings.

St. Louis	AB	H	O	A	New York	AB	H	O	A
Groth,cf	5	2	5	0	Martin,2b	4	2	2	2
Marion,3b	5	0	1	0	Collins,1b	4	0	11	1
Dyck,lf	4	2	2	0	Noren,rf	4	0	3	0
Wertz,rf	3	1	1	0	Mantle,cf	4	0	2	0
Sievers,1b	4	2	9	0	Berra,c	3	1	2	1
Moss,c	3	0	5	0	Woodling,lf	2	1	2	0
Hunter,ss	3	0	1	2	McD'gald,3b	4	1	0	3
Young,2b	4	1	3	6	Rizzuto,ss	1	0	0	4
Pillette,p	2	0	0	1	aMize	1	1	0	0
Paige,p	0	0	0	0	bMiranda,ss	1	0	2	0
					Ford,p	1	0	0	2
					cBollweg	1	0	0	0
					Scarb'ugh,p	0	0	0	0
					dBauer	1	0	0	0
					Gorman,	0	0	0	1
Totals	33	8	27	9	Totals	31	6	27	14

aSingled for Rizzuto in fifth.
bRan for Mize in fifth.
cPopped out for Ford in fifth.
dFlied out for Scarborough in eighth.

St. Louis .....010 020 000—3
New York .....000 010 000—1

R—Dyck, Wertz, Moss, Woodling. E—Mantle. RBI—Wertz 2, Groth, Mize. 2B—Martin, Berra. 3B—Dyck. HR—Wertz. S — Hunter. DP — Hunter, Young and Sievers; Rizzuto, Martin and Collins. LOB—St. Louis 9, New York 5. BB—Ford 4, Scarborough 1, Pillette 2. SO—Ford 1, Pillette 2, Paige 1. HO—Ford 5 in 5; Scarborough 3 in 3; Pillette 5 in 7 1-3; Paige 1 in 1 2-3; Gorman 0 in 1. R and ER—Ford 3-3, Gorman 0-0, Paige 0-0, Scarborough 0-0, Pillette 1-1. Wild P—Ford. Winner—Pillette (2-3). Loser—Ford (7-1). Umps.—Passarella, Grieve.

Elliott and Fain Top Nats for Chisox

WASHINGTON, June 16 (AP)—Bob Elliott's tie-breaking single and Ferris Fain's three-run triple produced four runs in the eleventh inning to give the Chicago White Sox a 7-3 victory over Washington tonight. Billy Pierce won his eighth game in a relief role.

Chicago	AB	H	O	A	Washington	AB	H	O	A
Marsh,3b	3	1	1	3	Yost,3b	4	2	1	3
aStewart	1	0	0	0	Runnels,ss	6	2	2	3
Elliott,3b	2	1	0	2	Vernon,1b	5	2	14	1
Fain,1b	4	2	13	0	Vollmer,lf	4	2	2	0
Minoso,lf	5	1	2	1	Jensen,rf	5	1	1	0
Mele,rf	4	0	2	0	Busby,cf	4	0	2	1
Rivera,cf	6	1	3	0	Terwilger,2b	5	0	4	5
Wilson,c	5	4	8	1	Fitzgrld,c	5	4	7	1
Carasql,ss	4	2	1	6	Schmitz,p	3	0	0	2
Fox,2b	5	1	3	4	Dixon,p	0	0	0	1
Dorish,p	3	1	0	1	Sima,p	1	0	0	1
Pierce,p	0	0	0	1	Moreno,p	0	0	0	0
bLollar	0	0	0	0	Stobbs,p	0	0	0	1
Fornieles,p	0	0	0	0	Byrne	1	0	0	0
					Totals	43	13	33	19
Totals	42	14	33	19					

aPopped up for Marsh in 7th.
bWalked for Pierce in 11th.
aFlied out for Stobbs in 11th.

Chicago .....000 002 100 04—7
Washington .....002 000 100 00—3

R—Marsh, Elliott, Carrasquel 2, Fox, Dorish, Lollar, Yost, Runnels, Vernon. E—None. RBI—Vernon 2, Vollmer, Minoso 2, Fox, Elliott, Fain 3. 2B—Carrasquel, Fox, Wilson. 3B—Wilson, Fain. HR—Vernon. S—Vernon, Fain, Dorish, Carrasquel. DP—Minoso, Carrasquel and Fain; Marsh, Fox and Fain. LOB—Chicago 10, Washington 12. BB—Schmitz 2, Dorish 3, Sima 1, Pierce 1, Stobbs 2. SO—Schmitz 3, Dorish 6, Dixon 1, Pierce 2. HO—Dorish 11 in 8 -13, Schmitz 8 in 6 1-3, Pierce 0 in 1 2-3, Dixon 1 in 2, Fornieles 2 in 1, Sima 1 in 1, Moreno 2 in 2-3, Stobbs 2 in 1. R and ER—Dorish 3-3, Dixon 3-3, Moreno 2-2, Stobbs 2-2. Winner—Pierce (8-13). Loser—Moreno (3-1).

JOINS GREATS

Mize Gets 2,000th Big League Hit

NEW YORK, June 16—(AP)—Big Johnny Mize of the New York Yankees singled as a pinch hitter Tuesday night for his 2,000th major league hit.

Only two other active players—Stan Musial of the St. Louis Cardinals and Bob Elliott of the Chicago White Sox—have as many as 2,000.

Mize's blow off St. Louis pitcher Duane Pillette came with two men on base and drove in one run in the fifth inning.

Mize, who is 40 years old, is playing his 15th major league season. He opened this year with 1,985 hits.

In four World Series he has 12 hits but these do not count in the 2,000-hit compilations.

Ninety-two other players in the history of the game have gotten as many as 2,000 hits.

Before Tuesday's game Musial had a lifetime total of 2,075 and Elliott 2,007.

Berg Ousts Jameson, Battles Rawls Today

Suggs, Pung, Doran Gain Open's Round of 16 Easily

By BERT PRATHER

Luck of the draw in the 24th annual Women's Western Open golf championship now in session at Capital City Country Club dealt scrappy Patty Berg a tough hand to play from the outset.

But the redheaded professional from St. Andrews, Ill., who is seeking a record fifth championship in this tournament, picked up the blue chips after the first hand was played Tuesday afternoon and was readying herself for another tough challenger Wednesday morning.

Patty's first round victim was tournament-wise Betty Jameson, a fellow pro from San Antonio, Texas, who has been winning golf titles almost as long as Patty.

To say that Miss Berg had a rough time would be putting it mildly. Two down through 11 holes, the chunky little shotmaker rallied to square the match at 14 with a birdie deuce and then went on to triumph on the 19th hole. Miss Jameson, runner-up in the '52 tournament, missed a chance to win at 18 when she flubbed her second shot in front of the green while Berg's ball was trapped. She made another faulty second shot on 19 to lose to Berg's 4.

With this job done, Miss Berg looks forward to a setto with the tournament's defending champion, Betsy Rawls of Spartanburg, S. C., who waltzed into the round of 16 with a comfortable 5 and 4 victory over Greta Leone of Chicago, Ill. This should be the day's top attraction starting at 10:05 a. m.

Miss Jameson was the only real top flighter to be shunted to the sidelines. The three comedalists—Louise Suggs of Atlanta, Jackie Pung of Glasgow, Ky., and Claire Doran of Cleveland, Ohio, all moved forward without too much difficulty.

Miss Suggs, a three-time Western Open winner, won going away from 17-year-old Bebe Smith of Columbus, 7 and 6. Mrs. Pung, the '52 U. S. Women's Amateur champ, now playing professionally, defeated pretty Helen Hampton of Chattanooga, Tenn., 8 and 6, largest margin of the day, and Miss Doran, one of the real amateur threats, ousted the Georgia champion, Mary Crawford of Americus, 6 and 4.

Dorothy Kirby, Miss Suggs' clubmate at Capital City, also romped home a winner, as did Pat Lesser, National Intercollegiate champ from Seattle, Wash.; Marilynn Smith of Wichita, Kans., and Betty MacKinnon of Dallas, Texas.

Miss Kirby, who lost to Suggs in the finals of the '47 Western here at Capital City, was stroking the ball excellently in her 5 and 4 victory over Polly Martin of St. Clairsville, Ohio.

Miss Lesser, a student at Seattle University where she plays on the golf team with the men, downed pro Ann Breault of Chicago, Ill., 3 and 2. Miss Smith, the personality girl of women's golf, eased by Frances Rich of Bainbridge, 3 and 2, while Miss

Continued on Page 13

THE ATLANTA CONSTITUTION
PEACH SPORTS SECTION

STOUT MEN
We Can Fit You
SUITS • PANTS
SPORTSWEAR
FURNISHINGS
SIZES 48 to 60
HIRSCH'S
79 Peachtree St.

American's Best Bottled in Bond BUY
STILLBROOK
STRAIGHT BOURBON WHISKEY
100 PROOF BOTTLED IN BOND
DISTILLED AND BOTTLED BY AMERICAN DISTILLING CO., INC., PEKIN, ILL.

BASEBALL SUMMARY

SOUTHERN

	Won	Lost	Pct.	Behind
Nashville	39	29	.574	....
Birmingham	38	29	.567	½
Memphis	35	29	.547	2
ATLANTA	35	32	.522	3½
Little Rock	31	32	.492	5½
New Orleans	32	35	.478	6½
Mobile	28	40	.412	11
Chattanooga	26	38	.406	11

TUESDAY'S RESULTS
Atlanta 4, Chattanooga 3.
New Orleans 5, Little Rock 1.
Mobile 9, Memphis 8.
Nashville 12, Birmingham 5.

WEDNESDAY'S GAMES
Memphis at Birmingham (2).
Chattanooga at Mobile.
(Only games scheduled).

AMERICAN ASSOCIATION

	W.	L.	Pct.		W.	L.	Pct.
K City	33	24	.579	L'ville	28	27	.509
In'apolis	35	27	.565	Ch'leston	25	33	.431
St Paul	32	26	.552	Minn'olis	25	34	.424
Toledo	33	28	.541	Clumbus	21	33	.389

TUESDAY'S RESULTS
Toledo 2, Louisville 1.
Charleston 4, St. Paul 2.
Indianapolis 7, Kansas City 5.
Minneapolis 5, Columbus 2.

SOUTH ATLANTIC

	W.	L.	Pct.		W.	L.	Pct.
Jacksville	43	17	.717	Mtgomery	28	32	.467
Columbia	40	22	.645	Savannah	28	35	.444
Macon	31	30	.508	Columbus	27	36	.429
Augusta	30	31	.492	Charlestn	18	42	.300

TUESDAY'S RESULTS
Macon 7, Charleston 4.
Augusta 2, Columbia 1.
Jacksonville 4, Columbus 3.
Montgomery 3, Savannah 2.

WEDNESDAY'S GAMES
Charleston at Macon.
Columbia at Augusta.
Jacksonville at Columbus.
Savannah at Montgomery.

GEORGIA-FLORIDA

	W.	L.	Pct.		W.	L.	Pct.
Albany	35	22	.614	Waycross	28	30	.483
Brunswick	35	23	.603	Fitzgerald	27	31	.466
Tifton	31	25	.554	Valdosta	23	32	.418
Thomsvle	30	26	.536	Cordele	19	39	.328

TUESDAY'S RESULTS
Cordele 5, Albany 2.
Tifton 7, Brunswick 0.
Valdosta 9, Fitzgerald 6.
Thomasville 5, Waycross 4.

WEDNESDAY'S GAMES
Cordele at Albany.
Tifton at Brunswick.
Valdosta at Fitzgerald.
Waycross at Thomasville.

ALA.-FLORIDA

	W.	L.	Pct.		W.	L.	Pct.
P City	39	17	.696	F Walton	24	34	.414
Gr'ville	29	24	.547	Dothan	23	33	.411
An'lusia	30	25	.545	Eufaula	21	33	.389

TUESDAY'S RESULTS
Graceville at Eufaula (ppd., rain).
Dothan 11, Fort Walton 10.
Panama City at Andalusia (ppd., rain).

WEDNESDAY'S GAMES
Graceville at Fort Walton.
Eufaula at Andalusia.
Panama City at Dothan.

AMERICAN

	Won	Lost	Pct.	Behind
New York	41	12	.744	....
Cleveland	30	22	.577	10½
Chicago	31	26	.544	12
Washington	29	27	.518	13½
Boston	30	28	.517	13½
Philadelphia	28	29	.491	15
St. Louis	20	38	.345	23½
Detroit	14	41	.255	28

TUESDAY'S RESULTS
St. Louis 3, New York 1.
Detroit 5, Boston 3.
Philadelphia 9, Cleveland 7.
Chicago 7, Washington 3.

WEDNESDAY'S GAMES
Chicago at Washington (night)—Rogovin (2-8) vs. Masterson (4-6).
Cleveland at Philadelphia (night)—Feller (2-4) vs. Byrd (6-6).
St. Louis at New York—Holloman (2-4) vs. MacDonald (2-2) or Ford (7-0).
Detroit at Boston—Garver (5-5) vs. Nixon (2-1).

GEORGIA STATE

	W.	L.	Pct.		W.	L.	Pct.
Haz-Bax	38	18	.679	Dublin	27	28	.491
Douglas	32	22	.593	Statesboro	22	34	.393
Eastman	31	25	.554	Sand'ville	22	35	.386
Jesup	31	26	.544	Vidalia	21	36	.368

TUESDAY'S RESULTS
Eastman 14, Douglas 5.
Jesup 4, Dublin 1.
Hazlehurst-Baxley 4, Sandersville 2 (12 innings).
Vidalia 19, Statesboro 6.

WEDNESDAY'S GAMES
Eastman at Vidalia.
Jesup at Sandersville.
Statesboro at Douglas.
Dublin at Hazlehurst-Baxley.

Peach Bowl Sets Open Race Card

There'll be open competition at the Peach Bowl Speedway Wednesday night as the amateurs get a chance to show what they can do against the professional drivers.

A field of 30 cars is expected for the seven-event card that gets under way at 8:30 p. m.

A novice race has also been scheduled with 15 cars expected in the starting field.

NATIONAL

	W.	L.	Pct.	Behind
xMilwaukee	38	18	.697	....
Brooklyn	36	18	.667	1
xPhiladelphia	29	21	.581	6
St. Louis	31	23	.574	6
xNew York	26	28	.481	11
xCincinnati	20	31	.392	15½
Pittsburgh	21	41	.395	19
Chicago	16	37	.302	20½

xDoes not include second game doubleheader.

TUESDAY'S RESULTS
Pittsburgh 6-2, Chicago 5-3.
New York 7-5, Cincinnati 5-12.
Milwaukee 6-3, Philadelphia 5-2 (first game 10 innnigs).
St. Louis 6, Brooklyn 5.

WEDNESDAY'S GAMES
Philadelphia at Milwaukee (night)—Miller (0-0) vs. Spahn (7-1).
New York at Cincinnati (night)—Gomez (1-3) or Kennedy (0-0) vs. Perkowski (1-5).
Pittsburgh at Chicago—Face (2-0) vs. Church (3-3).
Brooklyn at St. Louis (night)—Erskine (5-2) vs. Staley (8-2).

TEXAS LEAGUE

	W.	L.	Pct.		W.	L.	Pct.
Sh'port	39	24	.619	Tulsa	32	31	.508
Dallas	37	27	.578	B'mont	28	37	.431
Houston	35	29	.547	SanAn.	26	38	.406
F.Worth	35	30	.538	O.City	23	39	.371

TUESDAY'S RESULTS
Tulsa 7, Houston 5.
San Antonio 10, Oklahoma City 6.
Dallas 5, Beaumont 0.
Shreveport 13, Fort Worth 9.

INTERNATIONAL

	W.	L.	Pct.		W.	L.	Pct.
Montreal	32	19	.627	B'timore	27	26	.509
R'ester	26	21	.553	Ottowa	25	28	.472
Buffalo	26	22	.542	Syracuse	23	28	.451
Toronto	27	26	.509	S'field	17	33	.340

TUESDAY'S RESULTS
Ottawa 3, Montreal 2.
Springfield 5, Syracuse 3.
Buffalo 4, Toronto 3.
Baltimore 2, Rochester 0.

FREE details on New
COLLEGE PLAN FOR YOUR YOUNGSTERS
Our Mutual Funds College Plan may offer you the investment opportunity you are seeking to begin to build an educational fund—with as little as $10 a month. For full details, call ELgin 5762 or enclose this ad with your name and address. No obligation.
PRUETT AND COMPANY, Inc.
Investment Securities
Suite 217, The Howell House
Atlanta 5, Ga.

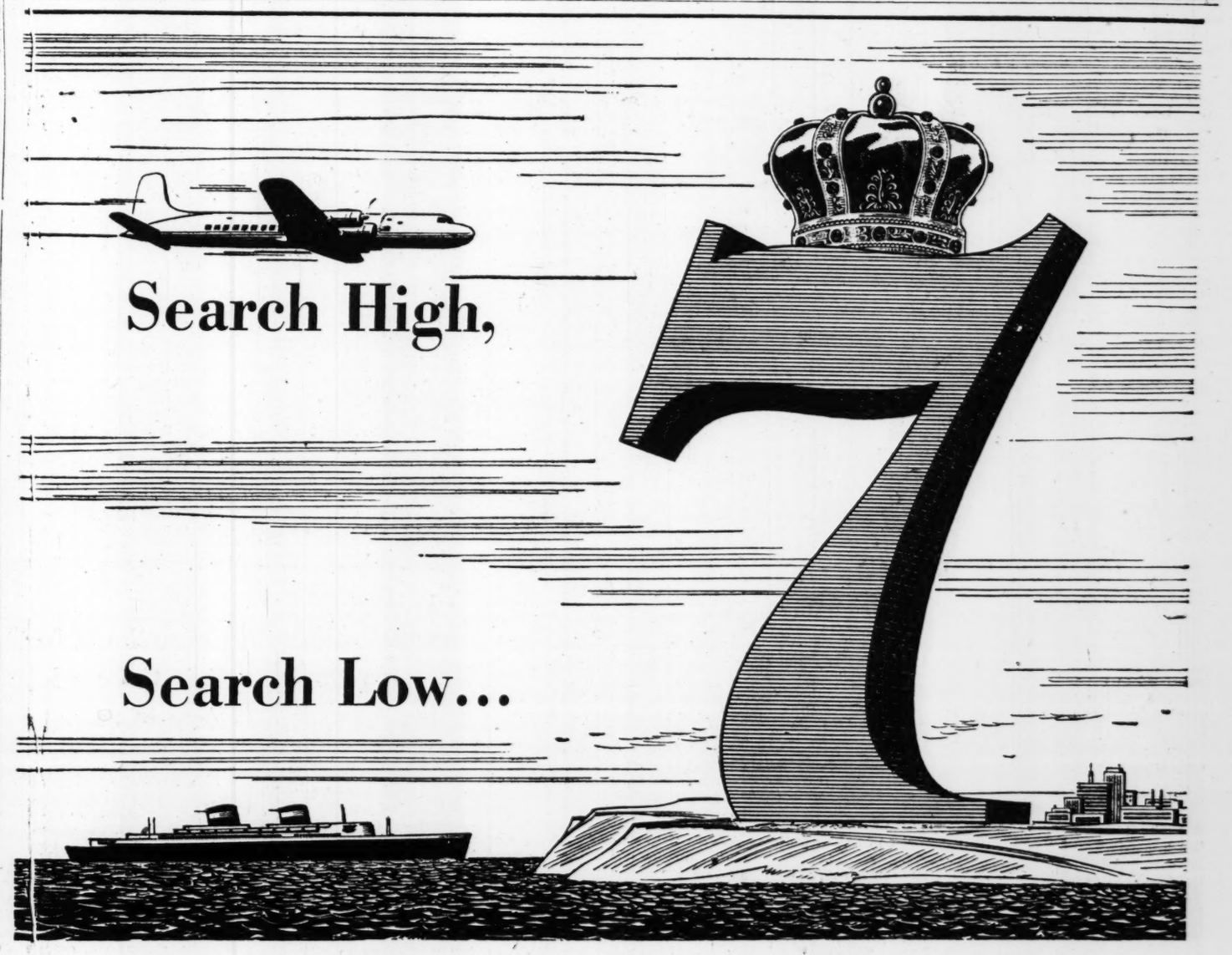

You're Sure this is the Finest

But why search at all? Just look for the whiskey that's most in the public eye, Seagram's 7 Crown! As you sip America's favorite whiskey, you know you have the smoothest drink in the world right under your nose!

Say Seagram's and be Sure

Seagram's 7 Crown. Blended Whiskey. 86.8 Proof. 65% Grain Neutral Spirits. Seagram-Distillers Corporation, Chrysler Building, New York

Fowler, George Join To Top Lookouts, 4-3

Crackers Win First Road Series, 3-2; Face Little Rock in Atlanta Thursday

By JESSE OUTLAR
Constitution Sports Writer

CHATTANOOGA, Tenn., June 16—It was appropriate that rubber-armed Art Fowler should pick up the rubber game victory chip—a 4-3 decision over Chattanooga Tuesday night—which gave the Atlanta Crackers their first series edge of the season on the road, three games to two.

Fowler, via excellent relief work, saved the other two games and won the series finale as a starter.

The veteran right-hander, who posted his seventh success and first since May 20, required a relief himself this time.

And Bill George, rescued by Fowler in a winning effort Sunday, responded in splendid style. Between them, the two held the Lookouts to six hits while Atlanta was getting seven.

Somewhat weary after pitching for three straight days, Fowler bumped into serious trouble with a 3-2 lead in the eighth.

With two on and one out, as a result of a single by Ellis Clary and Don Grate's double in the eighth, George rushed to the rescue. He promptly disposed of Country Brown and Roy Hawes to end the crisis.

The Crackers added a run in the ninth, but the Lookouts staged a threat again in the ninth when they put over their third unearned run.

With two down, Vern Petty's throw pulled Earl Wooten off the bag—at least umpire Jack Kernan ruled it did—to give Frank Sacka life. Tony Roig then whacked a scoring double. But George calmly erased Bruce Barmes on a grounder for the final out.

Jack Parks' ninth homer—a fierce shot over the right-field fence—jumped the Crackers out front in the second.

Then, with two out in the fourth, Dick Sinovic singled, moved down on a walk, and buzzed home when the Lookouts committed two of their four errors.

Meanwhile, Fowler, who fanned eight, set down the first 11 Lookouts in a row. Don Grate broke the spell with a bunt single in the fourth. And, in the next stanza, the Lookouts knotted the count, aided by two of Atlanta's four miscues.

Singles by Jerry Snyder and Bruce Barmes, linked with errors by Wooten and Bob Mainzer, accounted for the two markers.

Sinovic's single, followed by Parks' double, and Petty's RBI fly, put Zeke Zeisz and the Lookouts on the short end of a 3-2 count in the sixth.

Final Atlanta run crossed in the ninth when the Crackers tried the squeeze play twice in a row. After Charlie Williams tripled, George went down, attempting to bunt him home. But Wooten had more success, dumping a scoring bunt towards third.

With a 4-5 record on their latest road venture, the Crackers return home Wednesday for a holiday. They go back to work Thursday night, with Taylor Phillips (7-4) slated to face Little Rock in the first of a three-game series.

CRACKER DIARY: Manager **Gene Mauch** sat out the series finale with Chattanooga Tuesday, due to a stiff neck. Charlie Williams filled in at second base. . . . All was calm on the Engel Stadium battlefront after Monday's storm. Even

Cont. on Page 14

Cracker Box

Atlanta	AB	H	O	A	Chattanooga	AB	H	O	A
Wooten,1b	5	1	13	0	Barmes,rf	5	1	1	0
Whisent,cf	5	0	2	0	Clary,2b	4	1	0	3
Tanner,rf	4	0	1	0	Grate,lf	4	2	4	1
Sinovic,lf	3	2	1	0	Brown,cf	4	0	3	0
Parks,c	3	2	8	0	Hawes,1b	3	0	13	1
Petty,3b	4	0	1	2	Snyder,ss	4	1	2	5
Mainzer,ss	4	0	1	4	Dietzel,3b	4	0	0	4
Williams,2b	4	1	0	2	Sacka,c	4	0	4	0
Fowler,p	3	1	0	2	Zeisz,p	3	0	0	1
George,p	1	0	0	0	aRoig	1	1	0	0
Totals	36	7	27	10	Totals	36	6	27	15

a—Doubled for Zeisz in 9th.

Atlanta .....010 101 001—4
Chattanooga .....000 020 001—3

R—Sinovic 2, Parks, Williams, Hawes, Snyder, Sacka. E—Mainzer 2, Dietzel 2, Sacka, Wooten, Zeisz. RBI—Parks, Petty, Wooten, Barmes, Roig. 2B—Fowler, Parks, Grate, Roig. 3B—Williams. HR—Parks. DP—Mainzer and Wooten. Left—Atlanta 7, Chattanooga 7. BB—Zeisz 2, Fowler 1. SO—Zeisz 3, Fowler 8. HO—Fowler 5 for 2 runs in 7 1-3, George 1 for 1 in 1 2-3. Winner—Fowler (7-5). Loser—Zeisz (2-5). U—Mitchell and Kernan. T—2:15. A—1,942 (plus 572 ladies).

How's Tricks Cops

NEW YORK, June 16—(AP)—Greentree Stable's fleet filly, How's Tricks, ran off and hid from a field of five rivals to win the Sheila, a six furlong allowance race, at Belmont Park Tuesday.

BOXING

Dreyer Decisions Vic Cardell

BROOKLYN, June 16—(AP)—Gerry Dreyer, 23-year-old British Empire welterweight champion from South Africa, won his 34th fight in 36 outings Tuesday night with a 10-round unanimous decision over Vic Cardell, Hartford, Conn., at Ridgewood Grove. Dreyer weighed 147, Cardell 145.

Dreyer, who now has a 2-1 record on his current trip to the States, dropped Cardell for a count of eight in the seventh round and had the Connecticut fighter on the verge of a knockout with another two-fisted attack near the end of the round.

Long Branch, N. J. — Carl (Bobo) Olson completed his boxing drills Tuesday for his American middleweight title bout with Paddy Young at Madison Square Garden Friday night.

Salt Lake City — Utah's Rex Layne renewed his quest for a crack at the heavyweight title Tuesday with a challenge to meet the winner of next week's Archie Moore-Joey Maxim light heavyweight championshp fight.

Cleveland — Rocky Castellani and Pierre Langlais, two top ranking middleweights hoping for a title shot before the end of the year, tangle in a 10-round return bout in Cleveland Arena Wednesday night. The bout will be nationally televised, starting at 9 p. m. (EST) over the CBS network.

Ogden, Utah — Joey Maxim predicted Tuesday he will knock out Archie Moore, current light heavyweight champion, when they meet for the title at Ogden Stadium June 24.

New Catholic U. Coach

WASHINGTON, June 16—(AP)—Tommy O'Keefe, 25, a former star at Georgetown, has been named head basketball coach at Catholic University.

STOCK CAR RACES
TONIGHT 8:30
Open to all Drivers
$1.50—7—EVENTS—7—$1.20
PEACH BOWL

RALPH CANNON
SPECIALIZED OVER BUICK SERVICE
251 TECHWOOD DRIVE, N. W. MA. 0711
A TRUE FRIEND OF YOUR BUICK

A SAFETY VALUE that cannot be matched!

This minute of reading may SAVE A LIFE!

What you see presented on this page is probably the most sensational *value* in tire history!

It is a safety value which unites the superb qualities of U.S. Royal Tires with the positive *blowout prevention* of the new U.S. Nylon LIFEWALL.

Wedded for Life and Safety

In this new *combination*, you have the finest air-container ever developed—with all the added strength of Nylon to banish blowout possibilities!

A Goal of Half a Century Now Fully Realized

What these new LIFEWALL U. S. Royals *mean to you* is easy to see and understand.

You put LIFEWALL SAFETY between you and all the common blowout risks—as you also *double* your tire strength . . . get 20% advanced mileage, with the *most comfortable* of all tire riding.

★ The Only Blowout Prevention!
—with exclusive new U. S. Nylon LIFEWALL

★ Double Tire Strength!
—*twice* the protective power against impact

WITH 20% GREATER MILEAGE
New processes and materials give this great advance in U. S. Royal Air Ride mileage

WITH VASTLY SMARTER APPEARANCE
—new *style*... new *slim, trim* whitewalls or blackwalls

WITH THE WORLD'S MOST COMFORTABLE RIDE
—absorbing the road in silence at any speed

UNEQUALLED ALLOWANCES
for CHEVROLET, FORD, PLYMOUTH, similar cars

June Only $9.19 SIZE 6.70/15
FOR YOUR OLD TIRE AND TUBE
Other special allowances for all cars

EASY CREDIT TERMS

LIFEWALL
U.S. ROYAL Tires

UNITED STATES RUBBER COMPANY

American Tire Co.
50 Houston St. at Ivy

American Tire Co. of Buckhead
Formerly Miller Service
3070 Peachtree Rd.

Capital Automobile Co.
796 W. Peachtree St.

Cascade Heights Service Station
2287 Cascade Rd., S. W.

Ralph Cannon Auto Serv.
251 Techwood Drive, N. W.

Chester's Auto Store
291 Capitol Ave., S. W.

Jimmy Green Serv.Sta.
1516 Gordon St., S. W.

Johnson & Webb Serv. Sta.
940 Memorial Dr., S. E.

Hughes Service Station
2463 Stewart Ave., S. W.

Matthews Economy Station
1289 Lee Street, S. W.

Mayo's Service Station
2450 Memorial Dr., S. E.

Mitchell Motors, Inc.
350 W. Peachtree St.

Sherman's Service Station
Corner Ashby and Simpson Sts.

Jas. H. Smith Service Sta.
127 Luckie St., N. W.

Stokes Service Station
280 Memorial Dr., S. E.

CHAMBLEE, GA.

Nash Bros. Service Sta.
Buford Highway

HAPEVILLE, GA.

Thompson Service Station
3434 Stewart Avenue

TUCKER, GA.

Morgan-Cain Service Sta.

Treat yourself to The Sportsman's Choice!

Like the balance of your favorite rod, CABIN STILL is balanced at 91—to evenly combine mildness of proof with richness of flavor.

OLD CABIN STILL
mild in proof...yet rich in flavor

Every drop made, mellowed and bottled solely by
STITZEL-WELLER DISTILLERY
Established Louisville, Kentucky, 1849

Braves Drop Phils Twice, Regain Lead

Mathews Hits 20th Homer; Walk in 10th Wins Opener

MILWAUKEE, June 16—(AP)—Rookie pitcher Thornton Kipper, sixth Philadelphia pitcher, walked Billy Bruton with the bases loaded in the 10th inning Tuesday night to give the Milwaukee Braves a 6-5 victory over the Phils in the first game of a twi-night double header. The Braves won the second game, 3-2.

The victories, coupled with Brooklyn's 6-5 loss to the St. Louis Cardinals, put the Braves a game and a half aheal of the second-place Dodgers in the National League race.

Eddie Mathews hit his 20th home run of the season in the first game.

Philadelphia	AB	H	O	A	Milwaukee	AB	H	O	A
Ryan, 2b	5	1	4	1	Bruton, cf	3	0	2	1
Ashburn,cf	4	1	3	0	Logan, ss	5	2	2	2
Hamner,ss	5	3	1	2	M'th'ws,3b	4	1	0	3
Ennis, lf	4	1	3	0	Gordon, lf	4	2	3	0
Jones, 3b	5	1	3	2	Pen'ton,rf	3	1	3	0
Tor'son,1b	3	1	7	2	Adcock,1b	4	1	6	0
Clark, rf	4	1	3	0	Dittmer,2b	4	1	4	0
Lopata, c	3	1	5	0	Crandall,c	4	1	10	0
aWyrostek	1	0	0	0	Antonelli,p	1	0	0	2
Burgess, c	0	0	0	0	cHan'br'k	1	0	0	0
Ridzik, p	2	0	0	0	Johnson, p	0	0	0	0
Hansen, p	0	0	0	0	dCrowe	1	0	0	0
Drews, p	1	0	0	0	Jolly, p	0	0	0	0
Roberts, p	0	0	0	0	eSisti	0	0	0	0
bWaitkus	1	0	0	0	fBurdette,p	0	0	0	1
Peterson,p	0	0	0	1	fCooper	1	0	0	0
Kipper, p	0	0	0	0					
Totals	38	10	g29	8	Totals	35	9	30	9

a—Grounded out for Lopata in 10th.
b—Grounded out for Roberts in 10th.
c—Popped up for Antonelli in 6th.
d—Fanned for Johnson in 7th.
e—Ran for Jolly in 9th.
f—Popped out for Burdette in 10th.
g—Two out when winning run scored.

Philadelphia ..... 210 020 000 0—5
Milwaukee ..... 000 002 030 1—6

R—Ashburn, Hamner 2, Ennis, Lopata, Bruton, Logan, Mathews, Gordon, Pendleton 2. E—Dittmer. RBI—Torgeson 2, Clark 2, Mathews 2, Adcock 2, Dittmer, Bruton. 2B—Hamner, Lopata, Ryan, Clark. HR—Mathews. SB—Ashburn. S—Ridzik, Clark, Bruton, Adcock, Dittmer. DP—Jones and Ryan. Left—Philadelphia 10, Milwaukee 11. BB—Ridzik 2, Roberts 3, Peterson 2, Kipper 1, Antonelli 4, Burdette 1. SO—Ridzik 3, Drews 1, Roberts 1, Antonelli 6, Jolly 3. HO—Ridzik 4 in 5 2-3; Hansen 2 in 1-3 (pitched to 2 in 7th); Drews 2 in 1 1-3; Roberts 1 in 1 2-3; Peterson 0 in 1-3; Kipper 0 in 1-3; Antonelli 8 in 6; Johnson 1 in 1; Jolly 1 in 2; Burdette 0 in 1. R-ER—Ridzik 2-2, Hansen 0-0, Drews 2-2, Roberts 1-1, Peterson 1-1, Kipper 0-0, Antonelli 5-4, Johnson 0-0, Jolly 0-0, Burdette 0-0. WP—Ridzik. W—Burdette (6-0). L—Peterson (0-1).

Pirates, Chicubs Split; Lindell Wins Third

CHICAGO, June 16—(AP)—Howie Pollet and Johnny Klippstein scattered five hits in pitching Chicago to a 3-2 victory over Pittsburgh before 11,427 fans after Pittsburgh won the opener, 6-5, in the major leagues' only daylight competition.

Pittsburgh	AB	H	O	A	Chicago	AB	H	O	A
Bernier,rf	4	1	1	0	Baumhltz,cf	3	2	0	0
J.O'Brn,2b	5	1	3	5	Fondy,1b	4	0	9	0
Smith,lf	5	1	0	0	Kiner,lf	3	0	0	0
Thomas,cf	4	0	2	0	Sauer,rf	3	1	1	0
O'Connll,3b	4	2	2	4	bJeffcoat	0	0	0	0
Lindell,p	3	1	0	1	Jackson,3b	3	1	1	3
Sandlock,c	3	1	5	2	Garagiola,c	3	1	9	1
Ward,1b	3	0	12	0	Serena,2b	3	0	3	3
E.O'Brin,ss	4	3	2	5	Metkovich	1	0	0	0
					Smalley,ss	3	0	4	3
					Minner,p	1	0	0	1
					Jones,p	0	0	0	0
					aBrown	0	0	0	0
					Lown,p	1	0	0	0
Totals	35	10	27	17	Totals	28	5	27	11

a—Walked and scored for Jones in 6th.
b—Ran for Sauer in 9th.
c—Flied for Serena in 9th.

Pittsburgh ..... 000 033 000—6
Chicago ..... 100 004 000—5

R—Smith, O'Connell 2, Lindell 2, E. O'Brien, Baumholtz 2, Sauer, Jackson, Brown. E—Smalley, Sauer 2. RBI—Kiner 2, Lindell, E. O'Brien 2, Bernier, O'Connell, Sandlock, Jackson 3. 2B—Baumholtz 2, J. O'Brien, Bernier, O'Connell, Sauer. HR—Jackson. SB—Smith. S—Sandlock, Jackson. DP—Serena, Smalley and Fondy, O'Connell, J. O'Brien and Ward 2. Left—Pittsburgh 8, Chicago 2. BB—Minner 1, Jones 1, Lown 2, Lindell 5. SO—Minner 3, Lindell 4, Lown 5. HO—Minner 7 in 5 1-3, Jones 2 in 2-3, Lown 1 in 3. R-ER—Minner 5-5, Jones 1-1, Lown 0-0, Lindell 5-5. HBP—Jones (Lindell). W—Lindell (3-8). L—Minner (2-7).

SECOND GAME

Pittsburgh	AB	H	O	A	Chicago	AB	H	O	A
Bernier,rf	4	1	1	0	Baum'hltz,cf	3	1	4	0
J.O'Brn,2b	4	2	1	4	eJeffcoat,cf	0	0	1	0
Smith,lf	4	0	0	0	Brown,ss	4	3	2	2
Thomas,cf	3	0	4	0	Kiner,lf	4	1	2	0
O'Cn'll,3b	3	1	2	1	Metkovich,lf	0	0	0	0
Naton,c	3	0	5	0	Sauer,rf	2	0	2	0
aPellagrini	1	1	0	0	Fondy,1b	4	1	7	0
Ward,1b	3	0	7	1	Jackson,3b	4	1	3	2
bCole	0	0	0	0	Miksis,2b	3	0	1	2
cH. Rice	1	0	0	0	McC'ough,c	3	0	5	0
E. O'Brn,ss	3	0	3	0	Pollet,p	3	0	0	1
dHermanski	1	0	0	0	Klippstein,p	0	0	0	0
Dickson,p	3	0	1	2					
Totals	33	5	24	8	Totals	30	7	27	7

a—Singled for Naton in 9th.
b—Announced as pinch hitter for Ward in 9th.
c—Popped up for Cole in 9th.
d—Struck out for E. O'Brien in 9th.
e—Ran for Baumholtz in 8th.

Pittsburgh ..... 000 000 002 000—2
Chicago ..... 010 200 00x—3

R—Bernier, J. O'Brien, Sauer, Fondy, Jackson. E—Brown. RBI—McCullough, Fondy 2, Smith. 2B—Brown, J. O'Brien. HR—Fondy. DP—Dickson, J. O'Brien and Ward. LOB—Pittsburgh 6, Chicago 6. BB—Pollet 2, Dickson 3. SO—Pollet 3, Dickson 5, Klippstein 1. HO—Pollet 5 in 5 1-3, Klippstein 0 in 2-3. R and ER—Pollet 2-1, Dickson 3-2, Klippstein 0-0. PB—Naton. W—Pollet (2-1). L—Dickson (5-7).

Repulski Drops Dodgers, 6-5

ST. LOUIS, June 16—(AP)—Rookie Rip Repulski, reinstated in the St. Louis Cardinals' regular lineup, drove in the winning run with a seventh-inning single tonight as the Redbirds opened a long home stand with a 6-5 victory over the Brooklyn Dodgers. Hal White, pitching six innings in relief, received credit for his first National League victory of the season.

St. Louis	AB	H	O	A	Brooklyn	AB	H	O	A
Gilliam,2b	4	0	3	1	Hemus,ss	5	1	4	2
Reese, ss	4	3	1	1	Sch'd'st,2b	4	1	2	7
Snider, cf	3	1	1	0	Musial,lf	4	1	1	0
Rob'sonlf	3	0	3	0	Bilko,1b	4	3	11	0
Hodgesth	4	1	7	1	Sl'ghterrf	4	3	0	0
Cam'n'lac	3	1	5	2	Jabl'ski3b	4	1	1	1
Furillo,rf	3	1	1	0	Ren'skicf	4	2	1	0
Th'psonrf	1	0	1	0	Rice, c	3	0	7	0
Morgan3b	3	1	1	1	Miller, p	1	0	0	1
Roe,p	1	0	0	0	White, p	3	0	0	1
aBelardi	1	0	0	0					
Hughes, p	0	0	0	1					
bShuba	1	0	0	0					
Milliken, p	0	0	0	1					
cWalker	1	0	0	0					
Totals	32	8	24	7	Totals	36	12	27	12

a—Flied out for Roe in 4th.
b—Hit into double play for Hughes in 6th.
c—Grounded out for Milliken in 9th.

Brooklyn ..... 010 400 000—5
St. Louis ..... 301 100 10x—6

R—Reese, Snider, Robinson, Hodges, Campanella, Hemus, Musial, Bilko 2, Slaughter 2. E—Morgan. RBI—Slaughter, Jablonski 2, Repulski 2, Hemus, Campanella, Snider 2, Morgan, Belardi. 2B—Slaughter, Jablonski, Reese 2. HR—Campanella, Snider, Hemus. DP—Rice and Jablonski; Schoendienst, Hemus and Bilko. Left—Brooklyn 4, St. Louis 9. BB—Roe 1, Hughes 1, Milliken 1, White 3. SO—Roe 2, Hughes 1, Milliken, Miller 2, White 4. HO—Roe 7 in 3; Hughes 2 in 2; Milliken 3 in 3; Miller 5 in 3 (faced four men in 4th); White 3 in 6. R-ER—Roe 4-4, Hughes 1-1, Milliken 1-1, Miller 5-5, White 0-0. HBP—Miller (Robinson). W—White (1-1). L—Milliken (3-1).

Elks Tourney Here in July

The fifth annual Southeastern Elks golf tournament will be held at Meadowbrooks Country Club July 16-19.

Qualifying is scheduled for July 11-15. All Elks in the Southeast are invited to enter. Al Ross and Pierce Miller, the defending champion, are co-chairmen for the event.

Associated Press Wirephoto

SITUATION LOOKS 'GRIMM'—MILWAUKEE, June 16—Manager Charlie Grimm of the Milwaukee Braves presents tomahawk adorned with "scalps" of other National League clubs to Mayor Frank Zeidler at the second big welcome by fans for the club. Police estimated 7,500 turned out to greet the team on its return from a successful eastern trip.

Greenglass Slugging Aids Cincinnati Split

CINCINNATI, June 16—(AP)—The Cincinnati Redlegs feasted on New York pitching in the finale of a twi-night doubleheader tonight, rapping out an even dozen hits for a 12-5 victory after dropping the opener, 7-5, because of three unearned runs.

Jim Greengrass put the Redlegs ahead with a three-run homer in the fifth inning, his ninth, and the locals wrapped the game up with seven runs after two were out in the sixth.

New York	AB	H	O	A	Cincinnati	AB	H	O	A
L'kman,lf	5	3	3	1	Hatton, 2b	4	0	3	4
Dark, ss	5	0	1	4	Adams, 3b	5	4	2	0
Th'pson,3b	5	0	0	2	Bell, cf	4	0	3	0
Irvin, rf	2	1	1	0	Gr'ngr's,lf	5	1	3	0
Th'ms'n,cf	4	3	3	0	Klus'ski,1b	5	2	6	1
Gilbert,1b	4	0	12	3	Marsh'll,rf	3	1	3	1
Spencer,2b	3	0	0	4	Landrith,c	3	0	5	1
Westrum,c	3	1	3	1	M'Mil'n,ss	3	1	1	1
Noble, c	1	1	1	0	Podb'lan,p	2	1	0	1
Jansen, p	2	0	2	1	King, p	0	0	1	0
Wilhelm,p	0	0	1	0	aMarquis	1	0	0	0
					Bacz'ski,p	0	0	0	1
					bBork'ski	0	0	0	0
					Smith, p	0	0	0	0
Totals	34	9	27	16	Totals	35	10	27	10

a—Grounded out for King in 6th.
b—Walked for Baczewski in 8th.

New York ..... 111 400 000—7
Cincinnati ..... 201 001 010—5

R—Lockman 2, Thompson, Irvin 2, Spencer, Westrum, Bell, Greengrass, Kluszewski, McMillan, Borkowski. E—Adams, Landrith, Podbielan. RBI—Thomson 3, Gilbert, Lockman, Westrum, Marshall 2, Adams 2, Podbielan, Irvin. 2B—Thomson 2, Adams 2. HR—Westrum. S—Jansen, Wilhelm. DP—Jansen, Dark and Gilbert. Left—New York 5, Cincinnati 10. BB—Jansen 5, Wilhelm 2, Podbielan 2, SO—Jansen 1, Podbielan 3, Wilhelm 1, Baczewski 1, Smith 1. HO—Jansen 9 in 6; Podbielan 8 in 3 2-3; King 0 in 2 1-3; Baczewski 1 in 2; Wilhelm 1 in 3; Smith 0 in 1. R-ER—Podbielan 7-4, King 0-0, Jansen 4-4, Baczewski 0-0, Smith 0-0, Wilhelm 1-1. HBP—Podbielan (Irvin). W—Jansen (7-5). L—Podbielan (4-6). U—Engeln, Stewart and Pinelli. T—2:35.

(SECOND GAME)

New York	AB	H	O	A	Cincinnati	AB	H	O	A
Lockman,lf	5	0	2	0	Hatton,2b	2	0	1	0
Dark,ss	4	0	2	4	Temple,2b	3	0	4	6
Th'pson,3b	2	1	1	1	Adams,3b	4	2	1	5
aH'man,3b	2	0	0	0	Bel,cf	3	2	3	1
Irvin,rf	3	1	2	0	Gr'grass,lf	4	2	0	0
bCorwin	0	0	0	0	Blus'ski,1b	4	1	13	0
Thomson,cf	3	2	3	0	Marshall,rf	2	0	0	0
Gilbert,1b	4	2	8	1	eBork'ski,rf	1	1	0	0
Spencer,2b	4	2	2	5	Seminick,c	4	1	3	0
Westrum,c	2	0	4	0	McMillan,ss	4	2	2	4
C'derone,c	2	1	0	0	Kelly,p	0	0	0	1
Hiller,p	2	1	0	0	fMarquis	1	0	0	0
Kennedy,p	0	0	0	0	Perkowski,p	2	1	0	0
Connelly,p	1	0	0	0					
jWilliams	1	0	0	0					
Totals	35	10	24	11	Totals	34	12	27	17

a—Grounded out for Thompson in 6th.
b—Ran for Irvin in 9th.
c—Popped out for Westrum in 7th.
d—Popped out for Connelly in 9th.
e—Walked for Marshall in 6th.
f—Flied out for Kelly in 5th.

New York ..... 020 100 002— 5
Cincinnati ..... 200 037 00x—12

R—Corwin, Thomson 2, Gilbert, Spencer, Adams 3, Bell 3, Greengrass 2, Kluszewski, Borkowski, Seminick, McMillan, E. None. RBI—Spencer 3, Greengrass 3, Adams, Marshall, Bell 3, Kluszewski, Borkowski, McMillan, Thomson 2. 2B—Bell, Borkowski, Perkowski. HR—Spencer, Adams, Greengrass, Thomson, S. Kelly. DP—Temple, McMillan and Kluszewski; Spencer, Dark and Gilbert. Left—New York 5, Cincinnati 5. BB—Hiller 2, Kennedy 1, Kelly 1, Perkowski 1, Connelly 2. SO—Hiller 2, Kelly 2, Connelly 1, Perkowski 1. HO—Hiller 6 in 5; Kelly 5 in 5; Kennedy 0 in 0 (faced one batter in 6th); Connelly 6 in 3; Perkowski 5 in 4. R-ER—Hiller 5-5, Kelly 3-3, Kennedy 1-1, Connelly 6-6, Perkowski 2-2. WP—Connelly. W—Kelly (1-1). L—Hiller (2-1). U—Stewart, Pinelli and Engeln. T—2:27. A—18,509.

Michigan Grabs Baseball Crown

OMAHA, June 16—(AP)—Michigan won the national college baseball championship Tuesday night with a 7-5 victory over Texas, the title winner twice in the last five years.

Ray Boone Shines in Tiger Win

BOSTON, June 16 (AP)—Ray Boone made an auspicious debut for Detroit tonight, banging a game-winning homer, two singles and drawing a pair of walks as the last place Tigers defeated the Boston Red Sox, 5-3. Boone was obtained by Detroit from Cleveland yesterday in a four-for-four trade.

Detroit	AB	H	O	A	Boston	AB	H	O	A
Kuenn, ss	5	0	1	2	Good'n,2b	5	1	3	3
Pesky, 2b	5	1	1	0	Piersall,rf	4	2	0	0
Boone, 3b	3	3	2	4	Gernert,1b	4	1	11	0
S'chock,lf	0	0	1	0	Kell, lf	4	0	3	0
Nieman,rf	5	1	1	0	White, c	3	1	5	0
aHatf'd,3b	0	0	1	0	Lepcio, 3b	4	1	1	4
Delsing, cf	4	0	6	0	Lipon, ss	2	1	0	1
Dropo, 1b	4	2	6	0	bWilber	1	0	0	0
Batts, c	3	1	8	0	Umb'ett,cf	3	0	3	0
Lund,lrf	4	1	0	1	Hudson, p	2	1	0	3
Hoeft, p	4	0	0	0	cConsolo	1	0	0	0
					Flowers, p	0	0	0	0
					dEvers	1	0	0	0
Totals	37	9	27	7	Totals	34	8	27	11

a—Ran for Nieman in 9th.
b—Struck out for Lipon in 7th.
c—Flied out for Hudson in 7th.
d—Struck out for Flowers in 9th.

Detroit ..... 100 002 101—5
Boston ..... 110 100 000—3

R—Pesky, Boone 2, Dropo, Lund, Piersall, White, Lepcio. E—Dropo, Gernert, Lund. RBI—Nieman 2, Lund 2, Boone, Gernert, Hudson, White. 2B—Boone, Gernert, Lepcio, Dropo, Nieman. 3B—Piersall. HR—White, Lund, Boone. Left—Detroit 9, Boston 7. BB—Hoeft 3, Hudson 2, Flowers 2. SO—Hoeft 6, Hudson 4, Flowers 1. HO—Hudson 7 in 7, Flowers 2 in 2. R-ER—Hoeft 3-3, Hudson 4-4, Flowers 1-1. WP—Flowers. W—Hoeft (4-4). L—Hudson (2-5).

Joost Hit Deals Tribe Sixth Straight Loss

PHILADELPHIA, June 16 (AP)—Eddie Joost singled home the two winning runs in the eighth inning tonight as the Philadelphia Athletics trounced the Cleveland Indians, 9-7, in a game that extended the A's win streak to seven and the Indians' losing skein to six.

Cleveland	AB	H	O	A	Philadelphia	AB	H	O	A
Glynn, 1b	5	1	9	1	Joost, ss	2	1	4	4
Avila, 2b	5	3	3	1	Phillev,rf	4	2	2	0
Mitchell,lf	3	1	0	1	Rob'son,1b	4	1	7	0
Kenn'dy,lf	1	0	0	0	Zernial, lf	4	0	1	0
Rosen, 3b	2	1	1	3	Suder, 3b	4	1	1	3
Maleski,3b	1	0	1	0	Mich'ls,2b	4	1	5	0
Doby, cf	3	3	3	0	McGhee,cf	2	1	3	0
Simps'n,rf	3	1	3	1	Astroth, c	4	1	4	0
bWestlake	1	0	0	0	Bishop, p	0	0	0	0
Strickl'd,ss	4	1	0	3	Fanovich,p	1	0	1	0
Hegan, c	3	0	4	0	cHamilton	1	0	0	0
aMcCosky	1	0	0	0	Fricano, p	1	0	0	0
Tipton, c	0	0	0	0	dBabe	1	1	0	0
Ginsberg,c	1	0	0	0	Martin, p	0	0	0	0
Wynn, p	0	0	0	0					
Brissie, p	0	0	0	0					
Hooper, p	2	0	0	1					
Garcia, p	0	0	0	0					
Totals	37	11	24	11	Totals	32	11	27	8

a—Lined out for Hegan in 7th.
b—Struck out for Simpson in 9th.
c—Singled for Fanovich in 5th.
d—Singled for Fricano in 8th.

Cleveland ..... 303 010 000—7
Philadelphia ..... 012 030 03x—9

R—Glynn, Avila, Mitchell 2, Rosen 2, Doby, Joost, Suder, Michaels, McGhee 2, Astroth, Fanovich, Hamilton, Babe. E—Doby. RBI—Doby 4, Simpson, Strickland, Suder, Phillev 3, Hamilton, Robinson, Babe, Joost 2. 2B—Glynn, Doby 2, Phillev. HR—Suder. SB—Robinson. S—Simpson, Phillev. Left—Cleveland 10, Philadelphia 5. BB—Wynn 3, Hooper 2, Bishop 2, Fricano 3, Martin 1. SO—Wynn 3, Hooper 1, Fanovich 1, Fricano 1, Martin 1. HO—Wynn 5 in 4; Brissie 1 in 1-3; Hooper 2 in 3; Garcia 3 in 2-3; Bishop 5 in 2; Fanovich 4 in 3; Fricano 1 in 3; Martin 1 in 1. R-ER—Wynn 6-6, Brissie 0-0, Hooper 2-2, Garcia 1-1, Bishop 6-6, Fanovich 1-1, Fricano 0-0, Martin 0-0. WP—Fanovich. W—Fricano (4-1). L—Hooper (4-1).

Jesup Fans Shell Out To Keep Club Alive

—IN FINANCIAL CRISIS—

Special to The Constitution

JESUP, June 16—Jesup fans emptied out their pockets Tuesday night to show how much they wanted to keep professional baseball in their home town.

The Jesup Bees started the day faced with a financial crisis that would have forced them to drop out of the Class D Georgia State League after the night's game. The club, an independent operation, relies on subscriptions by local fans and businessmen to overcome its deficit at the gate and Tuesday the money had run out.

During the day, $4,700 had been raised among business men but the club was still far short of its goal.

So Tuesday night League President Bill Estroff addressed the 500 fans out at the ball park. He told them the club's predicament. And the fans came through.

They marched down to the field and contributed $1,925 to their ball club, the donations coming in fives, 10s and 25s. Only one contribution as large as $100 was reported.

Now the club is assured of operating until Aug. 1 and the Bees' president, Dr. J. A. Leaphart, is confident that enough additional money will be raised by then to help the club finish the season. Jesup's fourth in the league.

Dr. Leaphart praised the fans for their spirit in supporting the club but added that six to eight thousand dollars would be needed to keep the Bees buzzing after Aug. 1.

Estroff expressed confidence that the eight-team league would continue intact for the remainder of the season.

The Bees themselves rounded out the evening by whipping Dublin, 4-1.

CRACKERS

Cont. from Page 13

Gerry Lane was quiet. Incidentally, Lane paid Mauch quite a compliment after their brief battle in the outfield Monday. "I'll say this for the guy," said **Lane**, "he's quite a competitor." . . . **Joe Engel** was about the only person making noise. **Joe** was shouting about one of his ticket takers accepting a Japanese five dollar bill Monday night. He gave the customer change and did not discover the mistake until the fan had fled. . . . **Don Grate**, Lookout outfielder, has purchased a steak house here. . . . Umpire **Andy Mitchell** was struck in the throat by a foul tip off **Country Brown's** bat in the second inning. However, **Mitchell**, after first aid treatment, resumed his ball-strike duties. . . . **Junior Wooten** was taxed the regular $5 rate for being tossed out in Monday's game. It was the fourth time this season **Wooten** has been chased, a new record for the first baseman.

SPORTS IN BRIEF

Connolly Top-Rated For Wimbledon Play

Condensed From Constitution Wire Reports

Maureen Connolly and Ken Rosewall were top-seeded Tuesday for the Wimbledon tennis tournament beginning June 22 in London.

"Little Mo," of San Diego, won the 1952 Wimbledon women's singles championship and also holds the United States, Australian and French singles crown. Rosewall, holder of the Australian and French International titles, is Wimbledon's pick as the No. 1 among men singles players to succeed his countryman, Frank Sedgman, as champion.

Vic Seixas of Philadelphia drew second ranking, and Doris Hart of Coral Gables, Fla., was second for the women.

Atlanta's John (Bud) Ager moved into the third round of the Queens Club Lawn tennis tournament—the major test leading to the Wimbledon championships—with a 6-0, 5-7, 7-5 victory over I. Vermaak of South Africa. Australia's Rosewall, Gardnar Mulloy (Coral Gables) and Hugh Stewart (Los Angeles) also won second round victories. Art Larsen of San Leandro, Calif., top U. S. entry, withdrew because of a swollen elbow.

The question of whether Virginia will join the newly formed Atlantic Coast Conference is still unanswered. Pres. Colgate W. Darden Jr. said he will make his recommendations about joining the new group before the University Board of Visitors at "some later date." The seven big schools that withdrew from the Southern Conference formally organized in Raleigh, N. C., Sunday.

One Atlanta man won and one lost in the opening round of the Alabama tennis tournament as the unseeded players whittled down the field and the ranked netmen sat it out. Harris Asbury defeated Pete Wilson, Birmingham, 6-0, 6-0, but Elijah Brown bowed to Frank Longshore, Anniston, 6-2, 6-2.

Pittsburgh's Pirates signed catcher Jack Shepard, who hit .399 in 50 games for Stanford University, for an undisclosed sum. Shepard, 21, is a native of Fresno, Calif. Pete Naton, catcher just graduated from Holy Cross University, made his major league debut for the Pirates in the second game of the Chicago doubleheader Tuesday.

The Cincinnati Redlegs optioned pitcher Howie Judson to Indianapolis of the American Association. Judson's record for the year was 0-1.

REMEMBER DAD!
Father's Day, June 21st
ROYAL CIGAR STORE
THE PIPE CORNER OF THE SOUTH
COR. WALTON & FORSYTH
PIPES AND LIGHTERS REPAIRED

Journal-Constitution Want Ads Pay Off

LOOK
MOUNTAIN RIDGE
STRAIGHT BOURBON IS BACK!
Old Time Bourbon Whiskey
NOW AVAILABLE AT YOUR FAVORITE STORE!
MOUNTAIN RIDGE 86 PROOF, DISTILLED AND BOTTLED FOR GOODERHAM & WORTS, LTD., PEORIA, ILL.

MOVE YOURSELF
A Whole Household Can Be Moved For Less Than $5.00 In A Full Sized Van If You . . .
RENT A TRUCK from
BELLE ISLE
199 HOUSTON STREET, N. E.
WA. 9284

WILLIAMSON
FREE ESTIMATE
FURNACES
★
FHA Terms Available
COAL - GAS - OIL
Call Us For
WA. 4711
665 MARIETTA ST.
RANDALL BROS.
Coal & Lumber
Since 1885

Be Sound-And Sure

WHEN YOU BUY THAT NEW CAR ON TIME!

Over and over again—millions buy from dealers who use the GMAC Thrift-Guard Plan. Ask your dealer in General Motors Products about these four real Thrift-Guard savings!

1. YOU SAVE VALUABLE TIME
Your dealer gives you complete financing at one place, without delay.

2. YOU SAVE EXPENSE
Your dealer gives you flexible, personalized, low-cost financing that buys the greatest value—and with no red tape.

3. YOU SAVE WORRY
You receive considerate treatment when financial problems arise.

4. YOU SAVE TROUBLE
GMAC makes emergency assistance available from coast to coast, through its 230 offices in the United States and Canada. You establish nation-wide credit standing.

GMAC
GENERAL MOTORS ACCEPTANCE CORPORATION
TIME PAYMENT PLAN

You Save 4 Ways!
When your dealer uses the GMAC Thrift-Guard Plan

The Plan that Helps Millions Again and Again!
Ask your dealer in
CHEVROLET • PONTIAC • OLDSMOBILE • BUICK
CADILLAC new cars, and used cars of all makes;
Also FRIGIDAIRE • DELCO APPLIANCES
GM DIESELS

REMEMBER:
Beware of so-called "easy terms." Don't pay for more credit than you need.
Be sound and sure.

GENERAL MOTORS ACCEPTANCE CORPORATION

If you like beer . you'll love Schlitz

It's dry and mellow, with no harsh bitterness, and only the kiss of the hops.

Schlitz
First in Sales
©1953—Jos. Schlitz Brewing Company, Milwaukee, Wis. Breweries at Milwaukee, Wis. and Brooklyn, N. Y.

The Beer that Made Milwaukee Famous

Ward, Goodloe Top Okefenokee Field

South Georgia Golf Tourney Gets Underway Wednesday

Special to The Constitution

WAYCROSS, June 16—The third annual Okefenokee Invitation Golf tournament, which gets under way Wednesday with a pro-amateur event, is expected to draw a record field this year headed by Atlanta's Harvie Ward and Valdosta's Dynamite Goodloe.

Tournament Chairman Bob White reports that one entry in the 72-hole invitation is expected from as far away as Ithaca, N. Y.

The pro-am 18-hole tourney Wednesday is drawing entries from throughout Georgia and north Florida. Teams of one professional and three amateurs will be out for cash and prizes.

The run for the K. S. Varn Trophy begins Thursday with the first 18 holes counting as the qualifying round and the first round of the invitation. White reports this was done to cut the final round Sunday to a more pleasant 18-hole round and give visiting golfers a chance to get back on the road home earlier than usual.

Ward and Goodloe as early favorites are joined by Bob White, who is Okefenokee Club champ, and Sonny George who gave last year's champ, Frank Stevenson Jr. of Savannah, some hot competition in the final 18.

Stevenson is unable to defend his crown this year since he is representing the University of Georgia in the National Collegiate Golf Tournament. The first Okefenokee Invitation champ was Arnold Blum of Macon.

Solunar Fishing Guide

By JOHN ALDEN KNIGHT

The Major Periods are shown in boldface type. Those begin at the time shown and last for an hour and a half or two hours thereafter. The Minor Periods, shown in regular type, are of somewhat shorter duration.

June	Day	Minor A.M.	Major A.M.	Minor P.M.	Major P.M.
17	Wednesday	10:50	**4:35**	11:05	**4:55**
18	Thursday	11:50	**5:15**	11:45	**5:35**
19	Friday	.....	**5:55**	12:10	**6:15**
20	Saturday	12:25	**6:35**	12:50	**6:55**
21	Sunday	1:05	**7:20**	1:35	**7:40**
22	Monday	1:50	**8:05**	2:20	**8:30**
23	Tuesday	2:40	**8:55**	3:10	**9:20**
24	Wednesday	3:30	**9:50**	4:05	**10:15**
25	Thursday	4:25	**10:45**	5:00	**11:15**
26	Friday	5:25	**11:45**	6:00	.....
27	Saturday	6:29	**12:15**	7:00	**12:45**
28	Sunday	7:25	**1:15**	8:00	**1:45**
29	Monday	8:20	**2:10**	8:55	**2:40**
30	Tuesday	9:10	**3:00**	9:45	**3:30**

July	Day	Minor A.M.	Major A.M.	Minor P.M.	Major P.M.
1	Wednesday	10:00	**3:50**	10:30	**4:15**

BILL ALLEN

Outdoor Georgia

No Matter What the Color in a Lure, It's the ACTION That Fish Go For

Some folks will tell you that the fish will bite only one color of plug in a certain area, and that some lakes will produce a good string only when trolled. Other lakes supposedly will produce fish only when they are fished deep, with live bait.

Others still are plugging lakes, according to these folks.

Bill Allen

I had this stuff disproved to me when I told a fishing companion that a bass couldn't be caught out of a certain TVA lake on a top water plug. . . . I had been trying for a year.

This guy, Pat, wouldn't use anything but a CCB crippled minnow with the spinners off, and he carried the solunar tables in his tackle box.

Major or minor period, he would choose the period nearest sunup or sundown, even if it was during dark, and he'd work that crippled minnow just like it was . . . well, a crippled minnow.

Anyway, we caught bass for two days, especially after I had learned to ape his twitching and shivering manipulation of the green, white and red lure.

I learned then, that a bass, will strike what he wants to anywhere just about the same.

That's barring great difference in stream or lake habitat as between the semi-salt lakes and rivers and clear mountain water. Even then, there's little difference.

Doubtless, I've not caught as many bass, or trout, or bream as many who read this column, but those who have caught their share of fish in the years they've been fishing will agree with one thing, I believe. It's the ACTION in a lure more than the color, finish or whathave-you that catches fish.

By way of illustration, Guy Stancil, in Gainesville, sold a Lazy Ike to a customer who took the thing to Hiawassee Lake at Murphy and returned next day to ask if the paint finish were guaranteed.

It seems that 16 big pike had chewed the thing somewhat while our friend was hauling them in.

Guy said no, that there was not any guarantee, but that he'd give the man another plug. And he did. And—he put the old chewed-up one in his own tackle box and paid the cash register for the new one he gave the pike-killer.

I tried to get that plug from Guy, but I reckoned wrong. It's worse chewed up now than it ever was and Guy's locker is full of pike. That just happened to be the plug in a hundred that had real irresistible action.

There's one that looks like a tieclasp and you wonder what the devil it's doing with treble hooks on it but it's killing more fish of more species this year than anything. It's name — the Super Duper.

I've caught bream, trout, bass and crappie on it myself and was introduced to it only this spring. It's the action that counts first—no matter what the color. The Super Duper is the darndest lure of all. It caught fish where they said only a fantail trolled would catch them. It caught trout when only live bait was producing. It's the action!

The man that created it was, in the words of a very famous Georgia angler, "indubitably mad."

Maybe color counts some in a lure but it's the action first.

SHORT CASTS—TVA and State Game and Fish commission experts are doing a population study of **Clark Hill** now that will probably bear out the prediction that the lake will be the state's hottest for the next decade. . . . **Lake Sinclair** near Milledgeville and Eatonton has come alive with big bluegills and redbellies being taken in abundance. . . . **Tony Owen, John Parker, George Ross,** all of Milledgeville, and hundreds of other anglers from middle Georgia are daily getting their limits of the state's favorite fish. . . . **Shep Baldwin,** former solicitor general down there, weekly supplies friends and family with fresh channel cats from the 15,000-acre lake. It has a shoreline of 417 miles, and a full reservoir. . . . My Capitol correspondent, **Mrs. Duckworth,** called to say that **Mr. and Mrs. Mike Garrison** topped the field at Murphy's **Hiawassee** lake. She got a huge 5-pound pike that measured 25 inches, fishing 20 feet deep-plus with a wad of wigglers. . . . Also scoring at Lake Sinclair with a bream string and a big cat were **Mr. and Mrs. Billy Harrell, Mr. and Mrs. Gus Lawrence,** and **Mr. and Mrs. Fermon Hargrove Jr.**

Mantle

Schoendienst

Avila Moves Past Fox in All-Star Vote

CHICAGO, June 16—(AP)—Cleveland's Bobby Avila has captured the American League second base lead from Chicago's Nellie Fox in the latest tabulation of the All-Star baseball poll.

Avila, 27, piled up 2,992 votes against 2,804 for the 28-year-old Fox in the balloting which will name the starting American and National lineups for the All-Star game at Cincinnati July 14.

The Constitution will accept ballots for the Major League All-Star team. Address them to Major League All-Stars, Constitution Sports Department, Atlanta. All ballots will be forwarded to Chicago for inclusion in the national balloting.

The poll continues until July 3.

Milwaukee's surprising Braves, who grabbed five top National loop positions in the first returns, Tuesday had only one leader—third baseman Ed Mathews with 3,497 votes, a margin of 883 over New York's Alvin Dark.

Mickey Mantle, center fielder of the rampaging New York Yankees, still is the poll's best votgetter with 3,968. Next with 3,594 is second baseman Red Schoendienst of the St. Louis Cardinals.

Hank Foiles Sold To Indianapolis

CLEVELAND, June 16—(AP)—Hank Foiles, Cleveland Indians catcher, was sold Tuesday to Indianapolis, the Tribe's American Association farm club.

Foiles, acquired from Cincinnati on May 13, batted seven times and had one hit.

The move followed yesterday's four-for-four-swap with Detroit, during which the Indians picked up catcher Joe Ginsberg, whose current batting average is .302.

THREE CHAMPS

Home State Swim Stars Go in Peach

Special to The Constitution

LaGRANGE, June 16 — Top bracket Georgia swimming stars from Atlanta and Athens head the list of early entries for the Seventh Annual Southern Peach Swimming and Diving Championships here June 26-27.

The Emory Aquatic Club is sending a 12-man team but smaller delegations from the Athens Swimming Club and the Atlanta Athletic Club include potential point-makers.

Final entries for the two-day meet aren't expected here until Tuesday, so no definite count can be made now. But requests for room reservations by clubs around the country lead meet sponsors to estimate a field of 250.

Three former Southern Peach champions and an annual contender give the Atlanta A. C. team punch. Gail Benton, senior girls' diving champion for the past three years, will defend her title along with Elaine Fladger, the backstroke champ, and Mary Link, a former breaststroke titlist. Mary competed with Purdue University's champion relay team during the school year.

Another top Atlanta A. C. entry is Penny Barnett in the freestyle events.

Two Southeastern scholastic champions may spearhead the Athens S. C. team, which will also include members of the University of Georgia varsity.

The prep paddlers, both students at Athens High, are Tom Blakely, Southeastern backstroke record holder, and Bob Langley, Southern and Southeastern breaststroke champion.

Entries off the Bulldog varsity are Bryan Head in the backstroke, Hal Stolz in the breaststroke and Marshall Floyd in the freestyle sprints. Floyd will go after the National Junior AAU 100-yard title, one of the three national events on the program. Others are the women's 100-yard backstroke and women's 400-yard freestyle relay.

Reid Patterson, Georgia's national champion in the 50 and 100-yard freestyle events, is in drydock with a broken leg.

The Emory entry lists only three divers in the senior division — Jimmy Jacques, Horace Holden and Jane Campbell. Elizabeth Blitch and Billy Sutton will compete in the 16 and under competition and the others will go in the 13 and under events.

FLEISCHMANN'S GIN

AMERICA'S FIRST GIN* IS AMERICA'S BEST GIN!

*FIRST GIN DISTILLED IN AMERICA • DISTILLED FROM AMERICAN GRAIN • 90 PROOF. THE FLEISCHMANN DISTILLING CORPORATION, PEEKSKILL, N. Y.

Allstate offers average savings of 24% on auto insurance

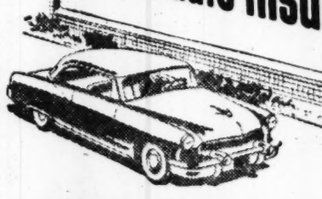

Before you spend another dollar on auto insurance . . . compare Allstate's lower rates

Of all the reasons why more than 1,500,000 car owners insure with Allstate, here are just a few . . .

Allstate liability rates in most cases are substantially less than those of most other leading insurance companies.

Allstate now offers special low Family Rates.

Allstate's Easy Payment Plan gives you six months to pay—only 40% down, 30% after three months, and 30% after six months.

Allstate is famous for fast, fair claim settlements through a nationwide team of specialized representatives.

Before *you* renew, check your nearby Allstate agent. Let him help you compare rates and benefits. You'll see why more than 1,500,000 car owners *know* they're in good hands with Allstate.

You're in good hands with . . .

ALLSTATE INSURANCE COMPANY

founded by Sears . . . famous for better value

675 Ponce de Leon Avenue, N. E. Phone: AL. 4056
895 Gordon Street, S. W. Phone: RA. 9973
805 Peachtree Street, N. E. Phone: EL. 1551

A wholly-owned subsidiary of Sears, Roebuck and Co., with assets and liabilities distinct and separate from the parent company. Home Office: Chicago, Illinois

"I found a really fine whiskey when I discovered CARSTAIRS It's a smoother, better drink ...all ways!"

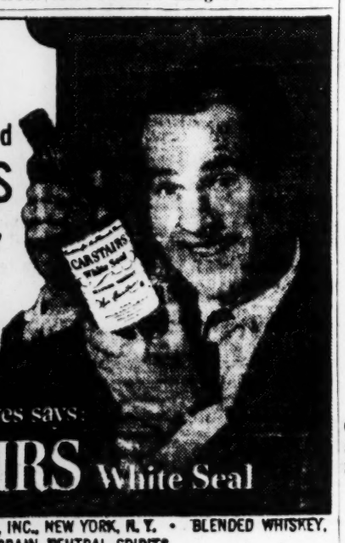

The Man who Cares says: CARSTAIRS White Seal

CARSTAIRS BROS. DISTILLING CO., INC., NEW YORK, N. Y. • BLENDED WHISKEY, 86 PROOF, 72% GRAIN NEUTRAL SPIRITS

Tread thin? Trade in! Tread thin? Trade in! Tread thin? Trade in!

TRADE-IN SALE

B.F. Goodrich Silvertowns

The tire that comes on new cars

6.70-15 LIST PRICE $22.05 PLUS TAX SALE PRICE $17.75

6.00-16 LIST PRICE $20.10 PLUS TAX SALE PRICE $15.95

• BIG SAVING ON OTHER SIZES, TOO
• TIRES MOUNTED FREE
• CONVENIENT TERMS AVAILABLE

All sale prices plus tax and your old tire suitable for recapping

"DEFIANCE" $11.95 6.00-16 EACH LIST PRICE $14.60 PLUS TAX

SPECIALS TOO! $13.95 6.70-15 EACH LIST PRICE $16.55 PLUS TAX

HURRY! SALE ENDS JULY 4th

On Sale Now at B. F. Goodrich Retailers Below

ACWORTH, GA.
Acworth Auto & Home Supply Phone: 2011

ALBANY, GA.
B. F. Goodrich Store 117 S. Washington St. Phone: 167

ATLANTA, GA.
B. F. Goodrich Store Courtland and Auburn Phone: WA. 5035
Van Dusen Tire Co. B. F. Goodrich Whlsle. Dist. 225 Moore St., S. E., Corner Hunter Phone: AL. 7076
Baly-Shropshire, Inc. 3050 Peachtree Rd. Phones: CH. 1151, EX. 9121
College Inn Service Station 2275 College Ave., N. E. Phone: DE. 9108
Creal's Service Station 1238 DeKalb Ave., N. E. Phone: LA. 9090
Gunter Bros., Inc. 500 Whitehall St., S. W. Phone: CY. 6656
Harold Gulley Service Station 2005 Boulevard Dr., S. E. Phone: EV. 9140
Ike Kimsey Service Station W. Whitehall & Oak Sts., S. W., Phone: RA. 9270
L. S. Rickett 934 Stewart Ave., S. W. Phone: RA. 9015
Smith Bros. Texaco Service 1324 Northside Dr., N. W. Phones: EL. 2147, EL. 9235
Westco, Inc. 565 Ashby St., S. W. Phone: RA. 3266
Wharton Appliance Co., Inc. 1749 Lakewood Ave., S. W. Phone: MA. 1191
Wynne's Service Station 816 Cascade Ave., S. W. Phone: AM. 1865

ATHENS, GA.
Snow Tire Company 224 W. Washington St. Phone: 369

AUGUSTA, GA.
B. F. Goodrich Store 990 Broad St., Phone: 2-2674

BUFORD, GA.
McDonald Motor Co. Phone: 2534

CARROLLTON, GA.
H. C. Ridley 27 Newnan St., Phone: 98

CORDELE, GA.
Hurt Motor Company Phone: 32

COLUMBUS, GA.
B. F. Goodrich Store 1318 Warren St. at B'dway Phone: 2-3581
Blackmon-Scarbrough Inc. 11th St. and 1st Ave. Phone: 3-2751

CARTERSVILLE, GEORGIA
Smith Gin Company Phone: 63

DALTON, GA.
Hardwick Chevrolet Co. Phone: 1307

DECATUR, GA.
B. F. Goodrich Store 140 Clairmont Ave. Phone: DE. 3380
Andrews Service Station 777 East College Ave. Phone: DE. 9249
Bill's Service Station 121 W. Ponce de Leon Ave. Phone: DE. 4746
North Decatur Service Station 1248 Clairmont Ave. Phone: DE. 9136
Sharpe's Appliance Store 478 Candler Rd. Phone: EV. 6821

DAWSON, GA.
R. Ross Collier South Main St., Phone: 82

EAST POINT, GA.
B. F. Goodrich Store 348 N. Church St. Phone: FA. 2292
Strickland Service Station N. Main St. & Connally Dr. Phone: CA. 9104

FT. GAINES, GA.
Adair-Lokey Chevrolet Co., Inc. Phone: 84

GAINESVILLE, GA.
Gainesville Tire Company 226 Grove St., Phone: 1213

GRIFFIN, GA.
Roberts Auto Supply 310 E. Solomon St. Phone: 3556

HAPEVILLE, GA.
J. P. Rickett Service Station 655 Central Ave. Phone: CA. 9170

LAGRANGE, GA.
Funderburk Auto Supply #3 East Court Square Phone: 5065

MACON, GA.
B. F. Goodrich Store 353-355 Walnut St. Phone: 3-4456
Palmer Tire Company Phone: 5-2861

MARIETTA, GA.
Cowan Auto Supply Your Goodrich Store Phone: 8-3281

MONTICELLO, GA.
Monticello Recapping Co. Phone: 4511

ROME, GA.
B. F. Goodrich Store 7 Broad St., Phone: 2-2885

THOMASTON, GA.
B. F. Goodrich Store 206 S. Center St. Phone: 2661

WAYCROSS, GA.
Ware Tire Company State and Church Sts. Phone: 844

WEST POINT, GA.
Lifsey's Service Station 913 3rd Ave., Phone: 3-7271

AVAILABLE AT MOST TEXACO FILLING STATIONS

B.F.Goodrich TIRES • TUBES

B.F.Goodrich FIRST IN RUBBER

Shrine Horse Show Set To Open Today

First Events at Chastain Park Slated at 1:30; Parade Tonight

The Greater Atlanta Shrine Horse Show, which annually brings to the city some of the finest show horses in the country, will open for a four-day run at the beautiful Chastain Memorial Park ring Wednesday afternoon at 1:30.

The night program will open at 7 o'clock with the colorful parade of the Shrine Mounted Patrol and the various Shrine musical units and trick cars.

The afternoon program will feature eight classes, winding up with the always popular jumpers and hunters competition.

First event on the night show, ponies to bike, is scheduled to start at 7:30. The same afternoon and night starting times will hold through Saturday when grand champions will be crowned in the major classes.

As usual, the Shriners have lined up many of the best saddle, fine harness, walking, roadster and jumping horses to be found in this section.

In the Tennessee Walking Horse competition, Talk of the Town, world's champion, will be back seeking the same title he has won the past two years. Talk of the Town will be ridden by veteran trainer Steve Hill, who is well known to local show horse followers.

Mid Night Merry, a former winner of the world's championship, is expected to furnish Talk of the Town his stiffest competition.

Prize money will total $10,000 for the four-day program. Some of the championships such as the five-gaited, three-gaited and Tennessee Walking Horse stakes will be $1,000 affairs.

WEDNESDAY SCHEDULE: 1:30—Class No. 1—Leadline. 2—Locally owned ponies. 3—Novice three-gaited. 4—Hunter Hack. 5—Ponies 44" and under. 6—Walking horses two years old. 7—Open jumpers. 8—Lightweight working hunters.

Night—7:30—Shrine Mounted Patrol parade. Class No. 9—Ponies 44" and under to bike. 10—Amateur three-gaited. 11—Walking stallion and gelding. 12—Three-gaited 15-2 and under. 13—Local walking horses. 14—Five-gaited mare stake. 15—Open roadster to bike. 16—Ladies five-gaited stake. 17—Middle and heavyweight working hunter.

Cronin Memory Poor on Hubbell Strikeout Record

BOSTON, June 16—(AP)—A letter from PFC M. Juliano in Korea Tuesday asked the Boston American's sports staff: "Who were the five men in a row Carl Hubbell struck out in the 1934 All-Star game?"

It was referred to general manager Joe Cronin of the Boston Red Sox.

"Let's see," said Cronin. "First Babe Ruth, then Lou Gehrig, Jimmy Foxx and Al Simmons. I can't recall the fifth guy."

But baseball records could. The fifth was one Joe Cronin, then Washington player-manager.

Staff Photo—Hugh Stovall

SHOWERS FAIL TO CURB GOLF ENTHUSIASM

(L-R) Betty Jameson, Patty Berg Share Umbrella

Patty Berg Beats Jameson, Takes on Rawls in Western

Continued From Page 12

MacKinnon was pushed all the way to the 18th hole before subduing Birmingham's Bee McWane, runner-up in the recent Southern Women's Amateur Bee held a 3-up lead at nine but could not stand off MacKinnon's strong finish.

Nearest thing to an upset was Marnie Polk's 19-hole triumph over fellow amateur Pat Devany of Grosse Isle, Mich. Miss Polk, Tennessee State champion, saw her opponent square the match with a birdie three at 18, but came back to clinch the right to face tournament favorite Louise Suggs Wednesday at 9:30 a. m. by taking the extra hole with a par four. Miss Devany's putter failed her on this one, taking three after getting on the carpet in two.

In addition to Suggs and Kirby, Atlanta still has Mrs. Grady McDonald in the running. The former city titlist beat East Lake's Mrs. Larry Martin, 4 and 3, and will meet another former Atlantan, Major Pat Grant of Ft. McClellan, Ala., next. Major Grant, a five-time Oklahoma state champion before the ladies back home barred her from the tournament, downed Mrs. Peggy Cirino, Miami, Fla., 4 and 3.

Although a steady rain pelted the championship flighters for about four hours Tuesday, scoring was considerably better than Monday's qualifying efforts.

Doran was out in 34, four under women's par and two under regulation for men. A double bogey at 10 upped her score but she was still even with men's par when the match ended. Suggs was even with men's par for the 12 holes her match went, while Pung was one under when she closed out Miss Hampton.

Wednesday's card should provide a series of slam-bang battles. In addition to the Berg-Rawls scrap, Mrs. Pung should find the going tough against Miss Lesser. The same goes for Doran, who must dispose of Miss Smith to remain in the title chase.

Kirby faces JoAnn Prentice of Birmingham, Jean Hopkins, Cleveland, Ohio, squares off against Bonnie Randolph of Columbus, Ohio, in another pair of promising skirmishes. MacKinnon could have trouble with Elizabeth Hicks of Los Angeles too.

Quarter-finals are scheduled Thursday, semis Friday and the 36-hole finals Saturday.

Volleyball Call

Tryouts for the 1953 Havalanta volleyball team have been called for 6 p. m. June 23 at the Atlanta YMCA by Lloyd Sanborn, team coach. Sanborn can be contacted by candidates at AL 5401 or at the Y the night of the first workout.

Cracker Figures

	ab.	r.	h.	tb.	hr.	rbi.	Pct.
Jarvis,c	70	8	24	40	3	15	.343
Brittin,p	9	2	3	4	0	1	.333
Sinovic,of	248	40	79	122	8	41	.319
Wooten,1b	244	37	73	95	3	28	.299
Fowler,p	38	2	11	12	0	5	.289
Smith,of-1b	103	24	29	41	2	12	.282
Cristante,p	32	5	9	19	2	3	.281
Mainzer,ss	175	25	49	69	3	22	.280
Petty,3b	211	27	58	75	1	32	.275
Tanner,cf	140	15	38	51	1	13	.271
Donovan,p	19	3	5	9	1	3	.263
Parks,c	176	22	46	78	8	28	.261
Whisenant,of	197	32	50	94	6	27	.254
Mauch,2b	166	36	42	72	5	23	.253
Williams,ut	113	14	25	42	3	18	.221

PITCHERS

	g.	w.	l.	Pct.	ip.	r.	h.
Donovan	7	3	1	.750	47	26	45
Phillips	12	7	4	.636	75	23	60
Giggie	15	4	3	.571	53	34	65
Brittin	12	4	3	.571	37	32	54
Fowler	24	6	5	.545	109	53	129
George	15	3	3	.500	47	19	52
Taylor	17	2	2	.500	41	30	49
Cristante	19	5	7	.417	84	37	71
Fitzgerald	6	0	1	.000	12	7	16

WESTERN WINNERS

FIRST ROUND RESULTS

CHAMPIONSHIP FLIGHT: Louise Suggs Atlanta, beat Bebe Smith, Columbus, 7 and 6; Marnie Polk, Chattanooga, Tenn., beat Pat Devany, Grosse Isle, Mich., 19 holes; Major Pat Grant, Ft. McClellan, Ala., beat Peggy Cirino, Miami, Fla., 4 and 3; Mrs. Grady McDonald, Atlanta, beat Mrs. Larry Martin, Atlanta, 4 and 3; Jackie Pung, Glascow, Ky., beat Helen Hampton, Chattanooga, Tenn., 8 and 6; Pat Lesser, Seattle, Wash., beat Ann Breault, Chicago, 3 and 2; Jean Hopkins, Cleveland, Ohio, beat Mary Sargent, Memphis, 5 and 3; Bonnie Randolph, Columbus, Ohio, beat Mrs. H. P. Steele, Glencoe, Ill., 6 and 5; Claire Doran, Cleveland, Ohio, beat Mary Crawford, Americus, 6 and 4; Marilyn Smith, Wichita, Kans., beat Frances Rich, Bainbridge, 3 and 2; Patty Berg, St. Andrews, Ill., beat Betty Jameson, San Antonio, Texas, 19 holes; Betsy Rawls, Spartanburg, S. C., beat Greta Leone, Chicago, Ill., 5 and 4; Betty MacKinnon, Dallas, Texas, beat Bee McWane, Birmingham, Ala., 1-up; Elizabeth Hicks, Los Angeles, Calif., beat Mrs. Carle Robbins, Ft. Smith, Ark., 5 and 4; Dorothy Kirby, Atlanta, beat Polly Mann, St. Clairsville, Ohio, 5 and 4; JoAnn Prentice, Birmingham, Ala., beat Mrs. W. L. Graham, Golf, Ill., 4 and 2.

FIRST FLIGHT: Janice Phelps, Atlanta, beat Dee Rainey, Columbus, 2 and 1; Mrs. Edward Lawler, Memphis, Tenn., beat Dot Staton, Atlanta, 1-up; Carol Thomas, Atlanta, beat Mrs. E. R. Reinsh, Detroit, Mich., 2 and 1; Mrs. Robert Givens, Atlanta, beat Mrs. Wilson Kemp, Atlanta, 7 and 5; Marian Bailey, Evanston, Ill., beat Mrs. Guy Carpenter, Atlanta, 4 and 3; Mrs. Morton Bright, Atlanta, beat Mrs. George Montague, Atlanta, 7 and 6; Mrs. Harry Webb, Huntsville, Ala., beat Betsy Hollingberg, Glencoe, Ill., 3 and 1; Mrs. Frances Peatiman, Atlanta, beat Mrs. William Hall, Atlanta, 7 and 2.

SECOND FLIGHT: Mrs. Billy Gaillmard, Atlanta, beat Mrs. W. E. Hoge, Atlanta, 6 and 5; Mrs. C. P. Hollingberg, Glencoe, Ill., beat Rosalie Mayer, Atlanta, 3 and 2; Mrs. Carl Cartledge, Griffin, beat Frances Royal, Atlanta, 2-up; Mrs. Margaret O'Brien, Griffin, beat Dodie Black, Atlanta, 4 and 2; Mrs. T. A. Burdeshaw beat Mrs. W. B. Oliver, Atlanta, 1-up; Mrs. D. F. Caldwell, Atlanta, beat Mrs. M. R. Stevens, Atlanta, 4 and 2; Mrs. L. H. Kelly, Atlanta, beat Mrs. Bud Fischer, Atlanta, 4 and 3; Mrs. S. M. Weatherall beat Mrs. Jim Clay, 1-up.

THIRD FLIGHT: Mrs. Marjorie Bradford, Atlanta, beat Mrs. Edward Callaham, Atlanta, 1-up; Mrs. Marion McKinley, Atlanta, beat Mrs. Albert Donnaud, Atlanta, 19 holes; Mrs. W. S. Eakin, Atlanta, beat Mercedes Redmond, Atlanta, 2 and 1; Mrs. R. A. Corvey, Atlanta, beat Mrs. Mark Larned, Atlanta, 10 and 8.

Wednesday's pairings and starting times: Championship flight: 9:30 a. m.—Suggs vs. Polk; 9:37—Grant vs. McDonald; 9:44—Pung vs. Lesser; 9:51—Hopkins vs. Randolph; 9:58—Doran vs. Smith; 10:05—Berg vs. Rawls; 10:12—MacKinnon vs. Hicks; 10:20—Kirby vs. Prentice.

FIRST FLIGHT: 8:30—Phelps vs. Lawler; 8:35—Thomas vs. Givens; 8:40—Bailey vs. Bright; 8:45—Webb vs. Pearlman.

SECOND FLIGHT: 11:22—Gaillmard vs. G. Hollingbery; 11:28—Cartledge vs. O'Brien; 11:34—Burdeshaw vs. Caldwell; 11:40—Kelly vs. Weatherall.

THIRD FLIGHT: 12:10—Bradford vs. Mrs. Lowell Dowdell; 12:17—McKinley vs. Mrs. A. B. Owens; 12:24—Eakin vs. Mrs. Charles Altman; 12:31—Corvey vs. Tanner.

Consolation flights are also scheduled for all first-round losers.

Work done in your home when possible
WILSON TV SERVICE
24-HOUR SERVICE
Day or Night CA. 2119

America's Largest Retail Credit Jewelry Organization
KAY JEWELERS
91 STORES COAST TO COAST
21-DIAMOND WEDDING BAND
ABLAZE WITH BEAUTY IN TRIPLE ROWS
$99.50
$2 DOWN—$2 WEEK
No Charge for Credit
IT'S O.K. TO OWE KAY!
KAY JEWELERS
3 PEACHTREE STREET
Opposite Peachtree Arcade
36 BROAD STREET
Cor. Alabama (Opposite Rich's)
MAIL YOUR ORDER
Clip this ad and send name, address, place of employment and down payment.
Plus Tax
Drawing Enlarged

DE SOTO
Full Power Steering
is as easy as this...
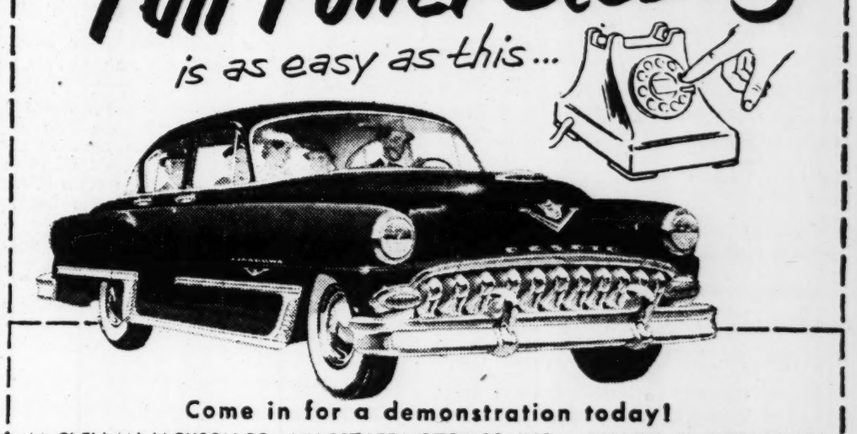
Come in for a demonstration today!
McCLELLAN-JACKSON CO. 500 N. Main St., East Point
WAGSTAFF MOTOR CO., INC. Spring at Eighth St., Atlanta
BELLE ISLE MOTORS, INC. 131 W. Ponce de Leon Ave., Decatur

WALLOP BARONS, 12-5

Vols Take Over Lead in Southern

By BILL FERGUSON
United Press Sports Writer

The hard-hitting Nashville Vols, riding a Sulphur Dell nine-game winning streak, moved into the Southern Association lead Tuesday night by handing the former leaders from Birmingham their fourth straight setback, 12-5.

The Vols replaced the Barons in first place with a half-game margin by blistering three Birmingham pitchers, for 14 hits.

Meanwhile, the Mobile Bears one-runned Memphis to death for a 9-8 squeek and Little Rock finally dropped New Orleans, 5-1.

Memphis unloaded three homers to account for six tallies, but Mobile, doing its scoring one run at a time, outlasted the contending Chicks. While Bill Wilson, George Noga and Harry Bright homered for Memphis, Moblie used six one-run innings and one three-one outburst for the win.

Little Rock's Dick Hoeksema got his second win of the series over New Orleans by holding the Pels to six scattered hits. The Travs used nine blows to good advantage. R. C. Otey's bases-loaded single was the big Little Rock hit.

Birmingham	ab	h	po	a	Nashville	ab	h	po	a
Herbrt,1b	5	1	1	1	Cosmidis,2b	3	0	4	2
Kline,ss	4	1	4	5	Gentry,cf	2	1	1	1
Siebern,cf	4	1	2	1	Gardner,ss	3	1	2	4
Triands,1b	3	1	6	1	Taylor,rf	5	2	2	0
Mskvch,2b	3	1	0	0	Boring,3b	5	3	0	2
Waters,2b	1	0	2	2	Novotney,c	5	2	7	0
Casnova,lf	4	2	0	0	Pavlick,lf	4	2	2	0
Tellinger,rf	4	1	0	0	Harris,1b	3	1	9	1
Smith, c	4	1	9	0	Adair,p	2	1	0	1
Maier,p	1	0	0	2	Modica,p	3	1	0	0
Crowder,p	0	0	0	0					
aGrote	1	0	0	0					
Kennedy,p	0	0	0	0					
bOswald	1	1	0	0					
Totals	35	10	24	12	Totals	35	14	27	11

aStruck out for Crowder in 7th.
bSingled for Kennedy in 9th.

Birmingham 100 001 030— 5
Nashville 300 026 01x—12

R—Kline 2, Siebern, Waters, Casanova, Cohmidis 2, Gentry 2, Gardner 2, Taylor 2, Boring 2, Novotney, Pavlick. E—Herbert. RBI—Siebern, Taylor 5, Boring 2, Casanova 2, Novotney 2, Pavlick 2, Harris, Tellinger 2. 2B—Taylor 2, Kline, Boring, Tellinger. 3B—Gardner, Pavlick, Boring. HR—Siebern. SB—Harris. S—Cosmidis. DP—Gardner, Cosmidis and Harris; Maier, Kline and Triandos; Gentry, Gardner and Harris; Kline, Waters and Triandos. LB—Birmingham 7, Nashville 9. BB—Maier 6, Adair 3, Kennedy 1, Modica 1. SO—Maier 5, Adair 1, Crowder 3, Modica 5. HO—Maier 5 in 4 innings; Adair 6 in 5; Crowder 7 in 2. R and ER—Maier 5-5; Adair 2-2; Crowder 6-0; Kennedy 1-1; Modica 3-3. HBP—Maier (Cosmidis); Kennedy (Harris). WP—Maier, Crowder. Winner—Adair (2-5); loser—Maier (0-1).

New Orleans	AB	H	O	A	Little Rock	AB	H	O	A
Smith,ss	4	1	3	5	King,cf	5	0	2	1
Davis,lf	4	0	4	0	Linhart,rf	2	0	2	0
Henley,cf	4	0	2	0	Jaska,3b	4	2	1	2
Semrchia,3b	4	1	0	2	Atkins,1b	3	0	8	0
Klein,2b	4	2	3	3	Bolling,ss-2b	3	0	1	5
Dusak,rf	3	0	1	0	Simpson,1b	4	2	8	0
Grunwld,1b	3	1	7	1	Otey,2b	2	2	2	0
Hall,c	3	0	3	0	Bullard,ss	2	1	2	0
Elkins,p	1	0	0	0	Ryan,c	3	0	1	0
Lathorpe,p	2	1	1	2	Hoeksema,p	4	2	0	1
Totals	32	6	24	13	Totals	32	9	27	9

New Orleans .....010 000 000—1
Little Rock .....013 010 00x—5

R—Klein, Jaska, Bolling, Simpson 2, Bullard. E—Smith, Klein. RBI—Grunwald, Otey 3, Ryan. 2B—Grunwald, Jaska. 3B—Simpson, Bullard. SB—Klein, Jaska. S—Ryan. DP—Smith, Klein, Grunwald; Elkins, Smith, Grunwald. LOB—New Orleans 5, Little Rock 8. BB—Lathorpe 3, Elkins 1, Hoeksema. SO—Lathorpe 3, Hoeksema 1. HO—Lathorpe 6 in 2 1-3 innnigs; Elkins 3 in 5 1-3. Winner—Hoeksema (6-5). Loser—Lathorpe.

Mobile	AB	H	O	A	Memphis	AB	H	O	A
Rufer,ss	4	2	2	2	Noga,ss	5	2	2	4
Larker,1b	5	1	6	0	Bright,2b	5	1	1	5
Fiala,2b	3	3	3	2	White,lf	5	3	1	1
Kerr,rf	4	1	1	0	Wilson,cf	3	2	3	1
Shearer,lf	5	3	4	0	Fogg,3b	4	0	2	0
Hamric,cf	5	3	4	1	Landenberger,1b	4	2	10	1
Heckel,3b	5	0	5	2	Killinger,rf	4	0	2	0
Teed,c	4	2	2	0	bMeeks	0	0	0	0
Turner,c	1	0	0	0	Johnson,c	4	2	6	0
Melton	3	0	0	0	Biscan,p	1	1	0	0
Fustin,p	0	0	0	0	Howell,p	4	1	0	0
aSharman	1	0	0	0					
Hood,p	1	0	0	0					
Totals	41	15	27	7	Totals	39	14	27	8

a—Flied out for Fustin in 8th.
b—Walked for Killinger in 9th.

Mobile .....103 110 111—9
Memphis .....012 005 000—8

R—Rufer 2, Larker 2, Fiala, Shearer, Hamric 2, Teed, Noga, Bright, White 2, Wilson, Landenberger, Johnson, Howell. E—Hamric, Noga, Bright, Fogg. RBI—Fiala 3, Shearer 2, Teed, Kerr, Noga 3, Turner, Wilson, Biscan, Bright, Landenberger. 2B—Teed, Howell, Johnson. 3B—White, Hamric 2. HR—Wilson, Shearer, Noga, Bright. SB—Rufer 3. DP—Rufer, Fiala and Larker; White and Landenberger; Noga and Landenberger; Heckel, Fiala and Larker. LB—Mobile 9, Memphis 10. BB—Melton 4, Fustin 1, Hood 1, Biscan 2, Howell 2. SO—Melton 2, Biscan 4, Howell 1. HO—Biscan 10, 5 runs in 3 2-3; Melton 10, 7 runs in 5 1-3; Fustin 3, 1 run in 6 2-3. PB—Johnson. Winner—Hood (4-5). Loser—Howell (1-5).

Moen's No-Hitter Blanks Key Nine

Larry Moen pitched Lakewood Boys Club to a no-hit, 14-0 win over James L. Key at Ben Hill diamond Tuesday night in the City Sandlot Baseball League for 17-and-under.

Only two men reached base off Moen—one was walked, and the other was hit by a pitch. Moen struck out 14 in winning his second game; he has not lost.

Lakewood .....210 220 700—14 10 0
James Key .....000 000 000— 0 0 1
Moen and Carroll; Barnes and Herrin.

Only CREAM OF KENTUCKY gives you DOUBLE RICH taste!

Only "Cream" gives you PREMIUM KENTUCKY QUALITY
KENTUCKY WHISKEY • A BLEND • 86 PROOF • 70% GRAIN NEUTRAL SPIRITS • SCHENLEY DIST., INC., FRANKFORT, KY

Headquarters for Hanes Underwear
WA. 2601
GEORGE PIERCE MEN'S DEPT. STORE
Corner Pryor and Decatur St.—Visit Our Work Clothes Dept. in Basement

#1 Famous HANES T-shirt and Fig Leaf briefs both for $1.89
T-shirt has no-sag collar. Briefs have hygienic double-panel seat, heat-resistant elastic in waist and leg openings, fit snugly and wrinkle-free.
Both knit of shrink-resistant, highly absorbent, fully-combed cotton yarn.
2 BIG UNDERCOVER VALUES
HANES
#2 Famous HANES undershirt and Givvies shorts both for $1.75
Noted for long wear, this undershirt is reinforced at points of greatest stress and cut generously to stay tucked in.
Shorts have extra-full, seamless seat and are cut on the bias to g-i-v-e in the stretches.
Both size-fast, of course. Buy by the box, while you can still choose from a wide assortment.
To get more than you bargained for in underwear, sportswear, sleepwear, be sure the name's HANES
Look for this familiar label at your favorite store
P. H. Hanes Knitting Co., Winston-Salem 1, N. C.

Headquarters For Hanes Underwear
George Pierce, Inc.
Corner Pryor and Decatur Sts.
Visit Our Work Clothes Department in Basement
ATLANTA, GA WA. 2061

MAIL ORDER COUPON
Quantity_____ Size_____
Name.....
Address.....
Street.....
Enc.: Check ( ) Money Order ( )
Add 3% Sales Tax
GEORGE PIERCE
MEN'S DEPARTMENT STORE
Cor. Pryor and Decatur Sts.
Atlanta, Ga. Add 25c for Postage

Tomorrow's Leaders Fix Their Goals

By JIMMY WALKER

Charity wards for private hospitals supported by taxes, Protestant confessionals, and a wider interest in politics were visions for Atlanta's future expressed Tuesday night by four of the city's "outstanding leaders of tomorrow."

The four: Dr. Tully Blalock, Dr. John Brokhoff, Hoke Smith and George Goodwin, spoke at a banquet honoring the 100 young men chosen recently as Atlanta's future leaders.

They explained the problems and possibilities of medicine, religion, politics and civic affairs before some 200 members and guests of the Atlanta Women's Chamber of Commerce at the Women's Club.

THREE QUESTIONS

Citizens of Atlanta have asked the medical profession to seek answers to three major questions, said Dr. Blalock, secretary of the Fulton County Medical Society:

1. Cost of medical care.
2. A doctor to come when called.
3. Right to receive accurate medical information.

Dr. Blalock also suggested that the caliber of medical care given in Atlanta's private hospitals could be improved by equipping them with public-financed charity wards.

CHURCH CLINICS

Dr. John Brokhoff, pastor of the Lutheran Church of the Redeemer, forecast a need for church clinics with a staff of clergymen, physicians, and psychologists.

"What I would most like to see," Dr. Brokhoff said, "is a Protestant confessional begun. People must fashion some kind of confessional before their minister to relieve the pent up feelings building in us."

Jack Tarver, general manager of Atlanta Newspapers, Inc., was master of ceremonies.

Miss Ruth McMillan, Miss Bernice Bangert and Mrs. Winifred Webb of the Chamber's public affairs committee sponsored the meeting. Mrs. Gertrude Stanford, president, presided.

Today's Events

ATLANTA LEAGUE OF WOMEN VOTERS, Atlanta Public Library, 10:30 a. m. Open meeting and discussion of "Congressional Strings on the Public Purse."

ATLANTA MASONIC CLUB NO. 181, Yaarah Temple, 400 Ponce de Leon Ave., N. E., 12:15 p. m.

Associated Press Wirephoto

TRAPPED BY ELEVATOR—GARY, Ind., June 16 — Eighteen-year-old Gene Hamilton, working as a stockman at a department store here, slipped and fell while using the stock elevator and became wedged between the elevator and walls of the shaft Monday night. Two unidentified firemen attempt to aid the youth who was removed an hour and a half later when the floor of the lift was cut with torches and saws. Hamilton was removed to a hospital where his condition was described as fair.

Decatur Weighs Block Rezoning On Church Street

Block rezoning for business property on Church Street was considered Tuesday night by the Decatur City Commission, which called for a petition voicing the sentiment of owners.

Mayor A. Mell Turner said the commission at its next meeting would discuss rezoning of both sides of Church Street between Trinity Place and Howard Street if a substantial number of property owners signed a proposed petition calling for the move.

The city plans to establish its second municipal parking lot on property at Howard and Church if the block is rezoned, Turner said.

Coolness for the Mature Woman . . .

Pin-Dot Voile Dress

14.98

A cool, washable, self-trim dress with net stripping on bodice and pockets . . . very neat and trim, very slendering in navy or green. Tebilized* for crease resistance. In half and regular large sizes. 14½ to 24½ and 38 to 44. *(R)

Mail and phone orders filled. Call WA. 4636

Rich's Senior Shop, Fashion Third

RICH'S

EVENT OF THE SUMMER!

SPECIAL SALE of 400 DRESSES

- HENRY ROSENFELDS
- JERRY GILDENS

9.90

Every one a Tremendous Savings!

Just in time for a whole season's wear. Beautiful dresses by famous designers that you've seen at much higher prices. A huge and varied collection of cottons, linens and nylons in prints, solids and color combinations. Fill out your wardrobe and enjoy a summer of smartness. Misses' sizes 10 to 20.

Rich's Casual Dresses, Fashion Fourth

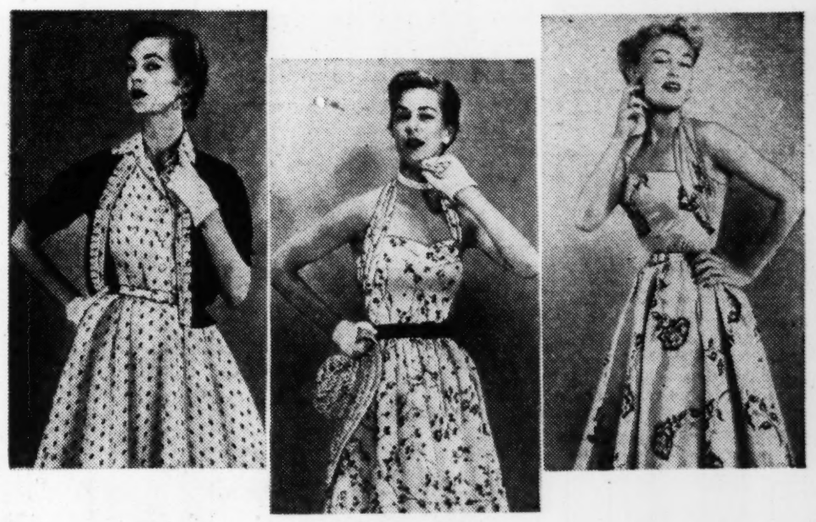

RICH'S

The ultimate in comfortable security

New Formfit Strapless Bra with PLIA-CLING feature...

No more ramrod-rigid wires that jab, poke and irritate! Two marvelously flexible coils—exclusive in Formfit's new Life Bra—yield freely with every breath, every move . . . yet support smoothly and firmly. Perfect comfort, security, and loveliness! Washes wonderfully. White nylon only. A cup in 32 to 36, B, C cups in 32 to 38 **5.00**

Rich's Foundations, Fashion Fourth

"Few minutes in the fitting room will give you hours of comfort." Let Rich's trained corsetieres fit you and comfort is assured.

RICH'S

X-ray view shows the two flexible contour coils that conform like your skin while insuring perfect, lovely lines.

Rich's, Inc., P. O. Box 4238, Atlanta 2, Ga.
Please send me the following Formfit Strapless Bras:

Cup Size	Bra Size	Quan.	Price

Name_____
Address_____
City_____ State_____
Cash ( ) Charge ( ) C.O.D. ( )
Please add 25c postage on prepaid orders outside Greater Atlanta, 3% sales tax inside Georgia. (Dept. 450) (6/17/C)

THE ATLANTA CONSTITUTION
All the news for WOMEN
Page 18 Wednesday, June 17, 1953

COUPLE REPLACED KITCHEN WINDOW WITH SHELVES FOR POTTERY
Mr. and Mrs. Ferdinand Warren Look Inside From Orange Porch

Staff Photos—Dallas Buck

ART PROFESSOR, WIFE FURNISH AGNES SCOTT FACULTY COTTAGE WITH "PAINT POTS, POTTERY"
Top View Shows Living Room; Bottom, Warren's Studio and Dining Room

Muscles Shape Waistline

By IDA JEAN KAIN

While the waistline appears to be the first to succumb to the dreaded middle spread, actually the root of the trouble is lack of tone in the bias girdle muscles.

To get a general idea of how tone in these muscles shapes the waist, place thumbs together, fingers spread apart and curving. That's roughly the way the side-front abdominals span the figure and angle upwards to insert sawtooth fashion to midriff ribs. It's easy to see that when these muscles become flabby, the waist bulks out.

FIGURE TEST

Before we ease into specific exercise to tone the oblique muscles, take this figure test. . . . Stand sidewards to a mirror, and pull up and in strongly with the girdle muscles, making the middle muscles take the action.

This "slims up" the waist. It's plain to see that when you settle into slumped posture, the waist looks dumpy. Keeping those muscles bracingly on the job through good posture will make it easy to control the waist measurement.

RESTORE TONE

The following exercise restores tone to the muscles responsible for the waist widening in the first place. . . .

Position: Lying on back, feet elevated to low bench.

Movement: Bend knees and forcibly separate the knees, but make the girdle muscles take the action, repeat a half dozen times. From this same position raise hips slightly off the floor, and tilt them sidewards, pulling in strongly with the side-front muscles, for those are the muscles you are aiming to tone. Back to position, tilt hips to opposite side, again pulling in forcibly with side-front muscles. Repeat 12 times.

Position: Sitting on floor, legs straight out in front of body, hands clasped behind head, elbows bent.

Movement: First pull strongly up and in with middle muscles and hold, as you twist gently to the right, half way round, and bending forward . . . but holding strong up-and-in pull, touch left elbow to left knee. Reverse action. Later touch elbow to alternate knee. This involves twisting and is not safe if your lower back is weak.

Knowles Addresses PTA Meet

ATHENS, June 16 (AP)—More than 300 members of Georgia Parent-Teacher Associations were urged tonight to initiate a "renaissance in democracy" by making their own groups more democratic.

Malcolm S. Knowles, administrative co-ordinator of the adult education association, working with PTA members gathered at the University of Georgia, classed the PTA with church meetings and civic clubs and called them the "laboratories of democracy."

"In these face-to-face meetings people honestly learn habits of participation which carry over into civic life," he said. "The way people participate in these groups affects the way they participate in the political scene."

OPENING SESSION

Knowles was a speaker for the opening session of the 31st annual work conference of the Georgia PTA. The conference will continue into Thursday.

In his remarks, Knowles called for a return to the town meeting idea in all groups with more give and take and less "leading and following."

"Too often," he said, "it is the job of followers to follow and the job of leaders to dictate."

Adding impetus to his plea for more democracy in groups, he asserted that such democracy would solve the problem of getting group members to assume responsibility.

FEEL RESPONSIBILITY

People feel responsibility for doing things which they had a part in planning, he recounted. "But not since the Boston Tea Party have Americans liked taxation without representation."

He rapped the formalities of group meetings dictated by Robert's rules of order. He declared that these rules force people to be argumentative rather than co-operative and set up barriers against working together.

Conference sessions Wednesday and Thursday will consist of small group meetings. Organization, program, tools and techniques of PTA groups will be discussed.

Mrs. M. M. Kandel of Savannah is president of the Georgia PTA Congress.

Warrens Furnish House With Paintings, Pottery

By DOTTY LUNDY

Two years ago the Ferdinand Warrens moved into a five-room faculty cottage on the Agnes Scott campus with little in the way of household furnishings but paintings and pottery.

A few months later, with the paints on the walls and the pots on the shelves, plus gleanings from second-hand stores and clearance sales, they hardly recognized the once-drab little house.

First the Warrens tackled the living room and adjoining studio-dining room. An old clawfoot dining table from a used furniture store made a fine coffee table in the spacious gaslight-era parlor. Moonshine jugs from a mountain trip were turned into lamp bases for Mrs. Warren's Johnson grass shades. They bought rush rugs for the floors, rattan and canvas chairs.

Then the couple scraped an oak chest and drop leaf table down to the natural grain. Mr. Warren, nationally recognized for his paintings, is an artist with mediums other than brushes and oils. Several candelabra in the house were twisted from clothesline wire.

He fitted a flush door with pipe legs for a dining table. The hall mobile, a sensitive study of the moon peering thrugh autumn foilage, was the result of a five-day siege with the flu. "I just got well too soon," Mr. Warren laughs, insisting the dangling abstract is unfinished. Coat hangers, screen and chicken wire were some of his raw materials. Mrs. Warren, who used to make stuffed dolls commercially, has several displayed over the house.

Some of Mr. Warren's more recent paintings were done with a wax pigment after heat had been applied, resembling ancient Egyptian art. Not content to stop with his canvases, he makes his own picture frames. His gesso-red clay process, giving a burnished gold finish, might have come from Italy.

Resourceful Mrs. Warren bought lengths of lumber, stacking them up with brick, to provide book shelves in the studio. Bedroom walls facing the chartreuse room were painted yellow, the other two left blue-green. A back room "putter shop" is gray.

The Warrens brought the back porch wing, which was tacked on in fairly recent years, into the rest of the house by converting the window into shelves. The kitchen is yellow with orange draperies — the porch also orange. "Just like the inside of a pumpkin," as one faculty wife remarked.

Watson, Nichols Vows Said

Malcolm W. Anderson gave his niece, Miss Mary Ann Watson, in marriage when she became the bride of Dale Nichols Tuesday evening at the Second-Ponce de Leon Baptist Church. Dr. Monroe Swilley Jr. was the officiant.

After the ceremony, the bride's mother, Mrs. Jesse O. Watson, was hostess at a reception in the church parlors. Mr. Nichols is the son of Mr. and Mrs. Paul H. Nichols.

The lovely bride chose a gown which combined an Alencon lace blouse with a duchesse satin skirt fashioned with a cathedral train. Her fingertip veil cascaded from a cap of matching lace and she carried a bouquet of white butterfly orchids and valley lilies.

Miss Martha Blanche Watson was her sister's maid of honor, and bridesmaids were Miss Helen Thompson, Miss Frances Brown, Mrs. Paul H. Nichols Jr. and Mrs. Walter D. Hodde.

Paul H. Nichols was best man for his son, and serving as usher-groomsmen were Paul Nichols Jr., Jon B. Simonton, John Noble Arnold, Benny Cogburn and Jim Weir.

Mrs. G. E. Mende kept the bride's book at the reception.

After a honeymoon at Ponte Vedra, Fla., the couple will reside in the Lindcrest Apartments at 2431 Adina Drive. Mr. Nichols is employed by the P. H. Nichols & Co.

Staff Photo—Floyd Jillson

'ATLANTA, GA.' A new pictorial story of the city is checked by Miss Gertrude Stanford, left, and Mrs. Amber Anderson, officials of the Atlanta Women's Chamber of Commerce, publisher of the booklet. Inside its dogwood cover are 84 pages of photographs of local churches, homes, schools, industries and historical sites. Also instrumental in compiling the booklet were Mrs. Gene Berkey Goslee and Mrs. A. J. Kaiser.

Miss Thackston Is Married

Mr. and Mrs. Henry B. Thackston announce the marriage of their daughter, Miss Annie Lee Thackston, to Joel J. Mauk, son of Mr. and Mrs. John Mauk of Americus.

The bride was graduated from Washington Seminary, Intermont Junior College and the University of Georgia where she obtained a B.S. degree in chemistry.

Mr. Mauk was graduated from Georgia Southwestern Junior College and from the University of Georgia with a degree in journalism. He was a member of Alpha Phi Omega honorary society and Phi Kappa Phi fraternity.

Elks Auxiliary To Sponsor Party

A bridge and canasta party will be sponsored by the Ladies Auxiliary of the East Point Elks Lodge at 8 p. m. Thursday, June 25, at the Elks Club, 118 W. Cleveland Ave.

JP. Allen

shorts for long hours in the sun!

The kind you'll need a wardrobe of whether you're summering in town or a sea-side resort. Cuffed shorts, left, with capacious pockets come in cotton gabardine, aqua, black, pink, white, navy or brown, 3.95
Right, Jantzen's zipper front shorts in sturdy cotton twill, white, green, black or navy blue. In 10 to 20 sizes, 4.95 Just a sampling of the exciting new collection in our . . .

Sport Shop, First Floor. Also Buckhead Store

Miss Davis Is Married

WEST POINT, June 16—Miss Amelia Jackson Davis, daughter of Mr. and Mrs. John E. Davis, was married to John William Luchsinger, son of Mr. and Mrs. William J. Luchsinger, at the home of Mr. and Mrs. W. H. Scott Jr., the Rev. Phillip Dunford officiated.

Mr. Luchsinger's father was his best man, and Mrs. William Scott was her sister's attendant.

Given in marriage by her father, the bride wore a ballerina of lace and tulle over satin. Her veil was attached to a bandeau of orange blossoms and she carried a Testament adorned with white orchids, tuberoses and stephanotis.

A reception followed the ceremony and the couple left for a honeymoon in the North Carolina mountains. They will reside in Charleston, W. Va.

SCHOOL GIRLS of post World War I days are, from left, kneeling, Mrs. Dan Anderson, Blue Ridge; Mrs. J. C. Padgett, Marietta; Miss Jacqueline V. L. Dodd, Atlanta, and Mrs. H. R. Fry, Rabun, Gap. Standing are, from left, Mrs. John Goldin, Draketown; the late Miss Sam Jones; Mrs. Carl Hall, Blue Ridge; the late Miss Ruth Timmerman; Mrs. John Wall, Blue Ridge; Mrs. W. M. Hunton Jr., Atlanta; the late Miss Amelia Trotter; Mrs. F. J. Walker, Blue Ridge. They attended Mary P. Willingham School, a former Baptist institution for girls at Blue Ridge.

Miss Tuck Is Married

COVINGTON, June 16—Miss Charlotte Tuck, daughter of Mr. and Mrs. Troy C. Tuck became the bride of Junius Hope Branham, son of Mr. and Mrs. Flounoy Branham of Oxford, at a ceremony solemnized at the Covington home of Mr. and Mrs. Holland B. Tuck.

Cecil Allgood was best man and Mrs. Holland B. Tuck was matron of honor.

Given in marriage by her father, the bride wore white duchess satin and a finger-tip veil attached to a coronet of seed pearls.

The bridal couple left for a wedding trip to Hendersonville and Asheville, N. C. They will reside in Oxford.

(ADVERTISEMENT)

Perfume That Clings

Q.—Dear Penny: I adore perfume, but for some reason or other its fragrance just does not last on me. I have told several of my friends that I want a new perfume, but first I must find out about a lasting one.—Mrs. A. W.

A.—A particularly good idea for women who claim that perfume does not "stay with them" is a Liquid Skin Sachet. It smooths on the skin very easily, and lingers longer because of its sachet base. It has a slower rate of diffusion and evaporation than any other type of fragrance. Try this Houbigant Chantilly Liquid Skin Sachet. Only $1.85 plus tax at better stores.

USE WANT ADS—WALNUT 6823

Peachtree at Ponce de Leon VErnon 8801

Franklin Simon ATLANTA

nylon tricot scaled to your height

it's Van Raalte's beautifully proportioned nylon net framed princess slip in three perfectly scaled versions for short, average and tall figures. **4.95**

Nylon tricot trimmed with nylon net at top and hem. White or pink, sizes 34 to 40 (short); white, pink or blue, 32 to 42 (average); white or pink, 34 to 40 (tall).

Bringing Up Baby

Hints Collected by Mrs Dan Gerber (Mother of 5)

Simple toys often amuse babies more than elaborate ones. A metal cup and spoon make a delightful noise. Spools strung on sturdy cord are fun. Telescoping plastic glasses or coasters entertain little ones.

* * *

Special, new foods are interesting, too. When baby has a few teeth, he's all set for "chewing" — provided you give him foods meant just for that stage. Gerber's Junior Foods have a tender, minced texture that new-teethers can manage nicely. Babies enjoy the appetizing colors and appealing choice of Gerber's Junior Fruits, Vegetables, Soups, Desserts —and Meats.

* * *

Toy tip: When baby develops to the stage where it's great fun to drop toys, here's a helpful hint from a young mother in New Mexico. Tie toys on strings to carriage, high chair, play pen. Easier (and cleaner!) to retrieve for you . . . just as much fun for baby.

* * *

Teething time? Gerber's Teething Biscuits can be mighty helpful. They're so firm, baby gets plenty of chewing satisfaction. So smooth, they're gentle for tender gums. Shaped so they're easy for little hands to hold. Nice for you, too—they don't readily fall apart, make less mess. Individually wrapped—easy to tuck into your pocket when you take baby out.

* * *

Babies thrive on being included with the whole family when possible. Maybe your young one's ready to sit in his high chair at family meals. Could be better for him to eat beforehand. But you can keep him busy with a toy or two . . . or perhaps a nice smooth bone. (Won't give him much nourishment, but he'll probably enjoy learning the flavor!)

Staff Photo—Buddy Colley

REMINISCING over student days are Mrs. John Wall, Blue Ridge; Miss Jacqueline V. L. Dodd, Atlanta, and Mrs. John Goldin, Draketown. They attended a recent reunion in Atlanta of alumnae of Mary P. Willingham School. Thirty-five graduates and three teachers of the girls' school that formerly operated in the North Georgia mountains got together. The group hopes to locate other "grads" before next year's reunion.

Willingham School Alumnae Remember 'Bloomer Days'

Thirty-five ex-bloomer girls gathered for luncheon recently in a downtown Atlanta hotel.

Dressed in fashionable cotton and silk frocks, the feminine gathering got lots of giggles from reminiscing over their middy blouse, bloomer and high-silk stocking school days.

They were all "old grads" of Mary P. Willingham School for Girls in Blue Ridge, Ga.

The reunioning group was meeting in Atlanta because their alma mater went out of operation in 1931.

Dr. L. C. Cutts of Vienna, son of the late Dr. W. L. Cutts, a former president of the school, came to the luncheon with Mrs. Cutts, a former student and teacher there herself.

Mrs. Homer Allen of Blue Ridge and Mrs. Paul Astin of Villa Rica, other "pet profs" of the former mountain boarding school, joined the party.

(ADVERTISEMENT)

ANARO REDUCES WHERE OTHER PRODUCTS FAIL

FAIRBURN, GA.—"When I started taking Anaro Concentrate for reducing I weighed 180 lbs. I never felt good and had so much gas and bloat on my stomach I was uncomfortable all the time. I had just about given up hope when I read about Anaro. I am 34 years of age and have tried many things for reducing but the simple Anaro home recipe has them all beat. I have already lost 20 lbs. and no longer suffer from gas and bloat. I feel so very much better and am recommending safe Anaro to all my friends. Anaro is easy to take and costs so little. Thanks to Anaro I am truly a different woman." So writes Mrs. F. W. Spearman of Rt. 1.

You too can lose unsightly fat at home quickly. Obtain liquid ANARO at your druggists. Follow simple home recipe directions on label. Satisfaction guaranteed with the first bottle or send to manufacturer for refund. You'll never hunger reducing with ANARO. Costs only $1.40. Ask for free booklet on reducing.

NO RED TAPE

You don't even have to live in Atlanta to rent any size truck you need here. No hidden charges. Just tell us your need, and you'll be on your way in a hurry when you . . .

RENT A TRUCK from **BELLE ISLE**

199 HOUSTON STREET, N. E.

WA. 9284

55 LBS. U. S. CHOICE BEEF **FREE** 55 LBS. U. S. CHOICE BEEF

THIS WEEK——OF EXTRA CHARGE——THIS WEEK

WITH PURCHASE OF A 20-FT. CROSLEY FREEZER

35 LBS. FREE WITH THE PURCHASE OF A CROSLEY 13 OR 15 FT.

25 LBS. FREE WITH THE PURCHASE OF A CROSLEY 9-FT. FREEZER

REFRIGERATOR SPECIAL!

30 LBS. FREE With 12-Ft. Crosley SHELVADOR Refrigerator

25 LBS. FREE With 11-Ft. Crosley SHELVADOR Refrigerator

20 LBS. FREE With 9-Ft. Crosley SHELVADOR Refrigerator

CALL EM. 5608

For More Information—NO OBLIGATION—or Come By

FREEZER FOOD PLAN

HUNDREDS OF SATISFIED MEMBERS 530 LUCKIE ST., N. W. HUNDREDS OF HAPPY MEMBERS OF OUR PLAN

JP. Allen

GREAT SALE

of famous name shoes

hundreds of pairs from our spring and summer collection

values to	NOW
34.95	17.95
23.95	15.95
21.95	13.95
17.95	12.95

Shoes by famous
Delman • Bally
La Valle • Henri
Julianelli • Beleganti • Valley
I. Miller • Cangeni

Including an exciting assortment of dressy and casual styles in black, white, brown, blue and all color combinations.

All Sales final. Allen's Shoe Salon on our First Floor

sunny-side up lounger

Raymodes easy-to-wash, no-need-to iron Everglaze embossed cotton white pique, done to tie at the shoulders, button down-the-front in jig time. **7.98**

In pink or pale blue embossed cotton. Also in striped cotton plisse; pink, blue or navy, 10 to 18.

To park your car two hours FREE have ticket stamped with your purchase

Annie Lou Hardy

Mrs. Ballard Plans Ponte Vedra Party

A family house party will get under way at Ponte Vedra on July 1 when Mrs. Wiley P. Ballard leaves for Ponte Vedra, where she has taken a house for a month.

Accompanying Mrs. Ballard will be her sons and daughters-in-law and her grandchildren, Mr. and Mrs. W. Perry Ballard Jr. and their children, Perry III and Anne McCary, Mr. and Mrs. McCary Ballard and their daughter, Julia.

Mrs. Ballard's children and grandchildren will remain as her guests for two weeks. For the last two weeks of the month, Dr. and Mrs. William G. Hamm of Atlanta and Mr. and Mrs. Raymond Jones of Birmingham will be among her guests.

MR. AND MRS. INMAN BRANDON and Mr. and Mrs. David C. Black Jr. leave Friday for Jacksonville, where they will board the Brandon boat, Seafire, for a 10-day cruise. They will head north to Myrtle Beach, S. C.

MR. AND MRS. ROBERT H. JONES are spending some time at High Hampton Inn, Cashiers, N. C.

Other Atlantans at the Inn are Mr. and Mrs. Hughes Spalding, Mr. and Mrs. Samuel I. Cooper and Dr. and Mrs. Lawson Thornton.

THE FLORENTINE CLUB in Shreveport, La., will be the scene of a gala party Friday evening when Mr. and Mrs. John W. Lee of Atlanta entertain following the wedding rehearsal of their son, Howard Lee, and Miss Eloise Scott. Their guests will include members of the bridal party and out-of-town guests.

Following their marriage on Saturday morning at St. Joseph's Catholic Church in Shreveport, Mr. Lee and his bride will honeymoon in Mexico.

MRS. L. WILLIAM DILTS has issued invitations to a morning coffee, the first large party to be held at her new home at 3807 Tuxedo Rd., on Friday, June 19. The calling hours are from 11 to 1 o'clock.

Mrs. J. Gwyn Jordan, Mrs. Paul H. Nichols, Mrs. Raleigh Drennon, Mrs. A. J. Herrly, Mrs. Otis White and Mrs. Chester Wilson will assist in entertaining the 250 guests.

MR. AND MRS. HENRY A. MADDOX of 471 Valley Rd. leave Friday for Lake Placid, N. Y., where they will be guests for a week at White Face Inn. They will also visit New York City.

MR. AND MRS. JOHN PFEIFFER have returned from Chapel Hill, N. C., where they accompanied their daughter, Miss Peggy Pfeiffer, who has enrolled at the University of North Carolina for a six-week course. Miss Pfeiffer is rooming with her Agnes Scott classmate, Miss Joan Pruitt of Westminster, S. C.

BRIDE-ELECT Jean Wilburn will be central figure when Mrs. Walter A. Hobbs Jr. entertains at a bridge-luncheon Saturday at her home on Friar Tuck Rd. Miss Wilburn's marriage to William T. Roper of Union City, Tenn., takes place June 27.

Assisting in entertaining will be Mrs. Walter A. Hobbs Sr., Mrs. J. O. Langdon of Woodbury, mother of the hostess, and Mrs. Robert L. Wilson.

MR AND MRS. Travis S. Whitsel and their daughters, Audrey, Brownie and Joyce, are at the Greenbriar, White Sulphur Springs, W. Va., for several days. They will also visit Lake Wauwausee, Ind., before returning to Atlanta on June 23.

MRS. W. BURRIE Brockington of Kingstree, S. C., arrived Sunday to visit her sister, Mrs. Joe Thompson, for several weeks.

MISSES RUTH and Ruby Crawford have returned from Cleveland, Ohio, where they attended the convention of the American Institute of Banking at the Statler Hotel.

ARRIVING SATURDAY for a week's visit to her sister, Mrs. Aurelia Harrison, at 1659 Nottingham Way, is Mrs. Lynn Nielson of Augusta.

Redwines Are Honored

With their children as hosts, Mr. and Mrs. Hill P. Redwine of Fayetteville were honored at a surprise dinner party Tuesday evening in celebration of their 40th wedding anniversary.

The affair was held at the Fayetteville home of their son, Hill R. Redwine, and Mrs. Redwine, with Mr. and Mrs. W. D. Rountree and Mr. and Mrs. Walter R. Hunter as co-hosts.

The guests, numbering 45, included the attendants who took part in the wedding of Mr. Redwine to the former Lucy Reagan of McDonough which was solemnized at the Reagan home in McDonough.

Berman Baby

Mr. and Mrs. Elliott J. Berman announce the birth of a son, Neil Evan, on May 25.

(ADVERTISEMENT)

WHY IS SARAH GOING TO SEED?

● What a pity to see a beautiful girl like Sarah go to seed . . . drained of healthy color . . . lacking pep and enthusiasm . . . lookipg old before her time.

Doctors tell us that many such tragedies can be avoided. Many, many men and up to 2 out of 3 women, particularly those from 15 to 50, suffer needlessly from a simple iron deficiency. And it's these women who sorely need an abundance of iron to rebuild rich, red blood that renews strength and energy...puts the roses back in your cheeks.

Thousands who once were pale and pallid, tired and run-down, dragging through day after weary day . . . have restored health and vigor with IRONIZED YEAST tablets — a concentrated iron tonic made especially to help revive your weakened, washed-out blood cells.

Weakness and pallor can have other causes, so see your doctor regularly. But if iron deficiency has you feeling worn and wasted . . . then start taking IRONIZED YEAST right away, for the vital iron you may need to regain your youthful sparkle, vitality and enthusiasm.

Get IRONIZED YEAST tablets today. See how their daily use can help you be your old time self again . . . for just a few pennies a day.

STAR GAZER

By CLAY R. POLLAN

Your Daily Activity Guide According to the Stars.

To develop message for Wednesday, read words corresponding to numbers of your Zodiac birth sign.

1 The	31 Nature	61 Flesh
2 Relax	32 Take	62 Hitch
3 Partners	33 Are	63 Limelight
4 You	34 Cheering	64 Is
5 Intentions	35 A	65 Develops
6 Can	36 Be	66 From
7 Can	37 Hit	67 Weak
8 Be	38 Time	68 Friends
9 Just	39 Strong	69 Your
10 Be	40 Very	70 In
11 Stop	41 Socially	71 In
12 Lucky	42 Decide	72 Atmosphere
13 Breaks	43 Reply	73 Now
14 Worrying	44 Peryodes	74 Today
15 You	45 Her	75 Talk
16 Evening	46 Encouraging	76 A
17 Get	47 The	77 Personal
18 Let	48 Pleasant	78 Pocketbook
19 Can	49 On	79 Dealings
20 Spirit	50 For	80 Today
21 Of	51 You	81 And
22 Be	52 If	82 Sociable
23 A	53 Course	83 And
24 Loom	54 A	84 Resources
25 Smart	55 You	85 Quarrelsome
26 Fast	56 Get	86 Mood
27 Compromise	57 Keep	87 Something
28 Let	58 But	88 Today
29 Change	59 Away	89 Things
30 For	60 The	90 Over

Good — Adverse — 6/17 Neutral

ARIES MAR. 22 – APR. 20: 12-13-24-30 69-78-83-84

TAURUS APR. 21 – MAY 21: 15-17-23-26 43-49-87-88

GEMINI MAY 22 – JUNE 22: 57-59-66-68 70-76-85-86

CANCER JUNE 23 – JULY 23: 4- 7-10-35 37-41-74

LEO JULY 24 – AUG. 23: 51-56-60-63 71-77-79-80

VIRGO AUG. 24 – SEPT. 22: 11-14-18-38 42-50-55

LIBRA SEPT. 23 – OCT. 23: 20-21-29-44 47-72-73

SCORPIO OCT. 24 – NOV. 22: 1-16-19-36 40-48-81-82

SAGITTARIUS NOV. 23 – DEC. 22: 22-25-27-52 54-62-65

CAPRICORN DEC. 23 – JAN. 20: 5-33-39-58 61-64-67

AQUARIUS JAN. 21 – FEB. 19: 3- 6- 8-34 46-75-89-90

PISCES FEB. 20 – MAR. 21: 2- 9-28-31 32-45-53

Your Stars Today

DAILY GUIDE—The early morning hours are a little clouded by minor misunderstandings, so you will have to go along on faith and give more than you get during the day if you wish to feel the more cheerful effects of social good fellowship later in the day.

HAPPY BIRTHDAY, GEMINI! You must have noticed that things have started to speed up for you, that more opportunities are coming your way. This will continue throughout the year if you are alert to take advantage of these more favorable times. Personal self-expression and development are possible romance, too, if you want it. Your gifts can be expressed artistically, but you need to be practical in developing your talents.

MISS FRANCES HALL

Miss Hall, daughter of Mr. and Mrs. M. N. Hall of Erlanger, Ky., will become the bride of Robert E. Phillips of Atlanta on Saturday, June 20, at Georgetown, Ky., where the couple met. Mr. Phillips is the son of Mr. and Mrs. B. Lee Phillips.

To Amuse Us Today

At the Theaters

ART—"The Coronation," in Technicolor. At 3:25, 5:05, 6:50, 8:30, 10.

FOX—"The Girl Next Door." Dan Dailey, June Haver. At 1:35, 3:30, 5:25, 7:30, 9:40. Sam Malotte at the organ. At 7:20, 9:25.

LOEW'S—"It Happens Every Thursday," Loretta Young, John Forsythe. At 11:50, 1:50, 3:50, 5:50, 7:50, 9:50.

PARAMOUNT—"The Pony Express," Charlton Heston, Rhonda Fleming. At 11:43, 1:42, 3:41, 5:40, 7:39, 9:38.

RIALTO—"Salome," Rita Hayworth, Stewart Granger, Charles Laughton. At 11:20, 1:23, 3:26, 5:29, 7:32, 9:35.

ROXY—"The Hitch Hiker," Edmond O'Brien. At 12:28, 3:15, 6:02, 8:45. "Beware, My Lovely," Ida Lupino. At 11, 1:44, 4:31, 7:18, 10:05.

Neighborhood Theaters

AMERICAN—"Miracle of Fatima."
AVONDALE—"Thunder in the East," Alan Ladd.
BROOKHAVEN—"Ma & Pa Kettle on Vacation," Marjorie Main.
BUCKHEAD—"Moulin Rouge." Color. Jose Ferrer, Zsa Zsa Gabor.
CENTRAL—"Cave Man" and "Blonde Savage."
DEKALB - DECATUR — "Moulin Rouge." Jose Ferrer, Zsa Zsa Gabor.
EAST POINT — "Moulin Rouge." Technicolor. Jose Ferrer.
EMORY—"By the Light of the Silvery Moon." Color. Doris Day.
EMPIRE — "Desert Legion," Alan Ladd, and "Jesse James," Tyrone Power.
EUCLID—"The Star," Bette Davis.
FAIRFAX—"Love Island" and "Born to the Saddle." Color.
FIVE POINTS—"Redhead From Wyoming" and "She's Back on Broadway." Color.
FULTON—"Ride the Man Down." Color. Forrest Tucker.
GLEN—"Sombrero." Color. Yvonne DeCarlo, Ricardo Montalban.
GORDON — "The Happy Time," Charles Boyer, Marsha Hunt.
GROVE—"The I Don't Care Girl" and "Mark of the Renegade."
HILAN—"By the Light of the Silvery Moon." Color. Doris Day.
KIRKWOOD—"By the Light of the Silvery Moon." Color. Doris Day.
MADISON—"Off Limits," Bob Hope, Mickey Rooney.
PLAZA—"Moulin Rouge." Jose Ferrer, Zsa Zsa Gabor.
PONCE DE LEON—"The Jungle" and "Just Across the Street."
RHODES—"By the Light of the Silvery Moon." Doris Day.
TECHWOOD—"Call of the Wild" and "The Jungle."
TEMPLE—"Meet Me at the Fair," Dan Dailey.
TENTH STREET—"The Star," Bette Davis.

Drive-In Theaters

BANKHEAD—"Battle Circus," Humphrey Bogart, June Allyson.
PEACHTREE—"The Star" and "American Guerrilla in the Philippines."
PIEDMONT—"Lone Hand," Joel McCrea, Barbara Hale.
ROOSEVELT—"Desert Legion" and "Girls in the Night."
SCOTT—"The Star" and "Dark City."
STARLIGHT—"College Capers," 3 dimensions, and "Bad Blonde."
STEWART—"Lone Hand," Joel McCrea, Barbara Hale.
(85) FAYETTEVILLE—"Outpost in Malaya," Claudette Colbert.
(12) LITHONIA-CONYERS — "Lydia Bailey." Color. Dale Robertson.
(54) FOREST PARK — "Ma and Pa Kettle on Vacation." Marjorie Main.

Colored Theaters

ASHBY—"Youth Aflame" and "Teenage."
CARVER—"Battle Circus," Humphrey Bogart, June Allyson.
EIGHTY-ONE—Fuzzy St. John in person on stage.
FORREST—"Affair in Trinidad" and "Tropic Zone," Ronald Reagan.
ROYAL—"Desert Legion," Alan Ladd, and "Tropic Zone."
RITZ—"Moulin Rouge," Jose Ferrer, Zsa Zsa Gabor. Technicolor.

Dine and Dance

ATLANTA BILTMORE TERRACE—Dining and dancing to Wade Crea-gar's Orchestra. In air-conditioned Empire Room in case of rain.
HENRY GRADY PARADISE ROOM—Two shows daily. 1:15 and 9:45 p. m. Dogwood Lounge from 5.
ROBINSON'S TROPICAL GARDENS—Dining and dancing Tuesday through Saturday. Orchestra each night.
JENNINGS ROSE ROOM — Dining from 6 p. m. Dancing from 9 p. m. to music of Mildred Lee's Orchestra.
RHYTHM RANCH—Dining and dancing. Championship jitterbug contest.

Amusement Park

FUN CITY (Lakewood)—Daily 7 to 11 p. m.; Sunday, 2 to 11 p. m. Thirty shows, rides. Free gate.

HILAN EL. 1441—STARTS SAT. WALT DISNEY'S "PETER PAN" IN TECHNICOLOR

GROVE BE. 3336 TODAY "THE I DON'T CARE GIRL" and "MARY OF THE RENEGADE"

HILAN EL. 1441 AIR-CONDITIONED "BY THE LIGHT OF THE SILVERY MOON" Doris Day—Gordon McRae Technicolor

Delicious, Golden-Brown FRIED CHICKEN Crisp, Tender, Juicy ½ Chicken, Fr. Fries, and Garlic Toast $1.10 Served in a Basket or Boxed to Take Out RUBENS' DRIVE-IN 439 Marietta St., N.W. CY. 9443

Atlanta's LARGEST and FINEST NEIGHBORHOOD THEATRE gordon NOW PLAYING! THE HAPPY PICTURE! "THE HAPPY TIME" CHARLES BOYER • MARSHA HUNT Cool COMFORT FREE PARKING

NOW FOX COOL It's something NEW under the MUSICAL SUN DAN DAILEY · JUNE HAVER · DENNIS DAY The Girl Next Door TECHNICOLOR Added STANLEIGH MALOTTE at the ORGAN CARTOON and NEWS

BUCKHEAD THEATER NOW THRU THURS. JOSÉ FERRER in John Huston's MOULIN ROUGE TECHNICOLOR

RIALTO NOW PLAYING RITA HAYWORTH · STEWART GRANGER SALOME

NOW PARAMOUNT COOL! THE DAYS WHEN OUR DESTINY RODE IN A SADDLEBAG! CHARLTON HESTON RHONDA FLEMING JAN STERLING FORREST TUCKER PONY EXPRESS Color by TECHNICOLOR —Added— LATEST WORLD NEWS COLOR CARTOON "The Mighty Hunter"

ART P'TREE AT 13th EM. 3022 STARTS TODAY No Advance In Prices Showing At 3:28—5:05—6:50—8:30—10 EXCLUSIVE! THE ONLY FULL-LENGTH FEATURE OF THE CORONATION OF QUEEN ELIZABETH II IN COLOR BY Technicolor Narrated by LAURENCE OLIVIER THE MOST COMPLETE COVERAGE of this historic Once in a Lifetime Event! —with the actual Westminster Abbey Coronation Ceremony! The J. Arthur Rank Organization Presents "A QUEEN IS CROWNED" COLOR BY Technicolor A UNIVERSAL-INTERNATIONAL RELEASE

WORLD'S BEST BARBECUED RIBS PIT-COOKED HICKORY-SMOKED With French Fries and Garlic Toast $1.10 Served in a Basket or Boxed to Take Out RUBENS' DRIVE-IN 439 Marietta St., N.W. CY. 9443

CHAMPIONSHIP JITTERBUG CONTEST TONIGHT $50 Cash in Prizes! PIANO RED JOHN PEEK AND ORCH. Adm.: $1.05, tax inc. RHYTHM RANCH Downtown Atlanta

"LUXURY GIRLS" starring SUSAN STEPHEN ANNA MARIA FERRERO JACQUES SERNAS STEVE BARCLAY and introducing MARINE VLADY

-ALSO SHOCKING! BRUTAL! GUERRILLA GIRL STARTS TODAY ROXY

NOW PLAYING DRIVE-IN THEATRES

BANKHEAD 3350 BANKHEAD HIGHWAY BE 2811 — Medics In Korea! "BATTLE CIRCUS" Humphrey Bogart—June Allyson

PEACHTREE P'TREE BLVD. at CHAMBLEE 47-2010 — "THE STAR" Bette Davis—Sterling Hayden "American Guerilla in Philippines," Tyrone Power

PIEDMONT PIEDMONT at LINDBERGH EX 2211 — "LONE HAND" Color by Technicolor Joel McCrea—Barbara Hale

ROOSEVELT ROOSEVELT HIGHWAY CA 8714 — "DESERT LEGION" Alan Ladd—Arlene Dahl "GIRLS IN THE NIGHT" Joyce Holden—Glenda Farrell

SCOTT SCOTT BLVD. at LAWRENCEVILLE HIGHWAY DE 9454 — "THE STAR" Bette Davis—Sterling Hayden "DARK CITY" Charlet'n Heston—Lizabeth Scott

STARLIGHT 2000 MORELAND AVE DI 3661 — "COLLEGE CAPERS" ★ 3-Dimension Comedy "BAD BLONDE" Barbara Payton—Tony Wright

STEWART STEWART at CLEVELAND CA 4477 — "LONE HAND" Color by Technicolor Joel McCrea—Barbara Hale

Children UNDER 12 ADMITTED FREE

STARLIGHT AND ROOSEVELT DRIVE-IN THEATRES NOW-3 DAYS WED.—THURS.—FRI. | Tomorrow—2 DAYS THURSDAY—FRIDAY

ADMISSION 50c (INC. TAX) GLASSES—10c EXTRA

SPECIAL REVLON OFFER to introduce the newest achievement in nail enamel!

Revlon's astounding new 'CHIP-LESS' nail enamel..... (regular size .60*) and Non-Smear lipstick (regular size swivel case 1.10*) value 1.70*

Here's the biggest news since Revlon first created nail enamel! New 'Chip-less' formula Nail Enamel keeps your nails flawlessly groomed, manicure to manicure! You get new 'Chip-less' Nail Enamel plus Revlon's NON-SMEAR Lipstick—in the new 'Matchmaker Special'! Get yours today!

Both for 1.25*

MAIL ORDERS 177 P'tree St., Atlanta, Ga. Add 45c Tax, Postage

Rexall LANE DRUG STORES

LAST DAY! "IT HAPPENS EVERY THURSDAY"

M-G-M'S FULL-LENGTH FEATURE FIRST COLOR 3 DIMENSION WESTERN!

!!! THE NEW !!! ENTERTAINMENT SENSATION PRINT BY TECHNICOLOR PHOTOGRAPHED IN ANSCO COLOR

IT COMES RIGHT OUT OF THE SCREEN AT YOU!

GIG YOUNG • JEAN HAGEN

POLLY BERGEN · HENRY MORGAN · BARBARA LAWRENCE · ROBERT HORTON

Screen Play by HAROLD JACK BLOOM · Story by ARTHUR M. LOEW, JR. · Directed by RICHARD FLEISCHER

Produced by ARTHUR M. LOEW, JR. An M-G-M Picture

Starts TOMORROW MATINEE ADM. INCLUDING VIEWERS AND TAX 65c LOEW'S COMFORTABLY AIR-CONDITIONED! Eve. Admission Inc. Viewers and Tax Adults—85c Children—25c

Celestine Sibley

Judge Gives A Warning

They've come around from papers and magazines all over the country to write about the horrors of the Georgia Training School for Girls—and once again our state won't come out of it looking too pretty.

Still it seems to follow that we have to be horrified into action. It took hair-clipping and escapes and name-calling to begin the long, slow haul of making the training school a humane institution with rehabilitation instead of punishment as its goal.

And now it seems that a new horror lies in wait for us at the juvenile detention home. Judge W. W. Woolfolk has asked for the money to hire additional staff members to care for the youngsters who are brought into the court and held in the detention rooms upstairs until their cases can be disposed of.

The county turned him down.

Now the judge reports that guns and knives have been found in the place. The detention quarters are jammed with 40 youngsters. The place is understaffed from the standpoint of simple lock-'em-up-and-watch-'em care, as if that were enough. For real care, the kind that distinguishes a juvenile detention home from a common jail, the judge needs at least four more people.

He has warned us. Perhaps it's true that the county, under pressure from successive grand juries to cut expenses, can't see adding $25,000 to the juvenile court's budget. But when a riot breaks out in the home, when children are maimed or killed or an attendant is knifed or shot in the back, we'll do something. When the situation has become a national scandal, citizens will once more be horrified into action.

The Fulton juvenile court is one of the best in the country and certainly in Georgia. It pioneered in a day when youngsters were sent to chain gangs. It is still pioneering.

Judge Woolfolk has a citizens' advisory board dedicated to the proposition that the juvenile court's purpose is to save children. They are constantly studying improved methods of dealing with young delinquents. They feel very strongly the need of closer supervision, better casework and 24-hour care in the detention home.

The loud-voiced citizens who have expressed themselves as against "coddling young rowdies" should know that not all the children who wind up in juvenile court are rowdies. Many of them are terrified infants who have been abandoned or neglected. I've been there and seen scrawny little girls looking peaked and old for their age—trapped through no fault of their own. I've seen the policewomen take in lost children at night when there was nobody on duty but the night watchman and one harassed attendant with all she could do to keep an eye on the rougher ones upstairs.

The juvenile court is a public institution and it needs the understanding of an interested public. If the current grand jury does investigate the detention home, as has been urged, and does recommend the financing of the needs Judge Woolfolk has pointed out, all of us should give it our support.

FLOW BRUSH dispensers for applying nail polish have just gone on the market in Atlanta. Uncap metallic cartridge, tipping it down, and the brush comes out covered with just the right amount of polish. Doesn't leak, spill or dry out. Fine for packing in suitcases, purses or desk drawer. One tube gives you 40 manicures. Available in several shades. Polish base also comes in convenient dispenser. For shopping information, call WA. 5050, Ext. 397.

Miss Winn Is Wed At Church

Calvary Methodist Church formed the setting for the marriage Tuesday evening of Miss Jane Winn, daughter of Mr. and Mrs. Fred A. Winn, to Robert H. Tomlinson III, son of Col. and Mrs. R. H. Tomlinson Jr. of Arlington, Va. The Rev. W. F. Walden and the Rev. L. B. Jones Jr. officiated.

Fred Tomlinson was best man for his brother, and usher-groomsmen were Ralph Holt, Billy Winn, Fred Jones and Jack Marscher.

Miss Mary Ann McCollum attended the bride as maid of honor, and Mrs. Julian Callaway was matron of honor. Her bridesmaids were Misses Evelyn Ream, Shirley Brown and Barbara Lawson.

Given in marriage by her father, the bride wore a gown of white French organdy over taffeta with a brief veil attached to an organdy cap outlined in tiny white flowers. She carried a bouquet of gardenias, stephanotis and fleurs d'amour.

After the ceremony, Mr. and Mrs. Winn entertained at a reception.

Mrs. Stern Visits Brandeis University

Visiting Brandeis University in Waltham, Mass., this week is Mrs. Harry Stern of Atlanta. She is attending an annual conference of the National Women's Committee of the university and a Creative Arts Festival on the college campus.

Mrs. Stern heads the Atlanta chapter of the women's committee.

Miss Mayes Is Married

Mr. and Mrs. Guy William Mayes announce the marriage of their daughter, Miss Janet Elizabeth Mayes, to Ira Lee Brown Jr. which was solemnized by the Rev. E. A. Padgett.

The bride was recently graduated from Henry Grady High School.

Mr. Brown, also a graduate of Henry Grady High, attended the Atlanta Division of the University of Georgia.

Kool-Aid
SOFT DRINKS
5¢ PKG. MAKES A PITCHER FULL
BUY 6 PKGS. SAVE!
KOOL-AID

Jackson Baby

Mr. and Mrs. C. W. Jackson Jr. announce the birth of a daughter, Robin Leanne, on June 14 at Piedmont Hospital. Mrs. Jackson is the former Pat Collins of Calhoun.

Miss Butler Returns

Miss Gay Butler has returned to her home on Rumson Rd. after a visit with her Brenau sorority sister, Miss Marjorie Rew, in San Juan, Peurto Rica.

PORCH AND BALCONY RAILS

Designs and Estimates Without Obligation
441-445 Memorial Dr., S. E.

REGENSTEIN'S
Peachtree
Buckhead

opaque nylon travel robe by Marfay

12.98

Beautiful solid pastel with embossed design in 100% nylon non-transparent crepe. So easy to pack for travel—washes and dries in a jiffy. Aqua or pink. Sizes 10 to 20.

third floor and Buckhead

The Only One of Its Kind!

This different baby powder makes a big difference in baby's skin!

No other baby tooth in the world is just like *your* baby's . . . and no other powder is like Mennen! It's *different* . . . and makes all the difference in the world to baby's sensitive skin!

Mennen Baby Powder is made of the finest imported Italian talc . . . pulverized to a super-silken texture. So fine . . . it forms a protective film. Borated for extra purity; delicately scented.

Use it all over baby always. Helps protect baby against diaper rash, heat rash, urine scald, chafing.

25¢ 49¢
BOTH TAX FREE

MENNEN
Baby Specialist Since 1880

Miss Gans, Dr. Gibson Are Married

The marriage of Miss Rosalie Gans, daughter of Mr. and Mrs. Hilary W. Gans of Baltimore, to Dr. Lewis Edwards Gibson of Atlanta, son of Mrs. Lewis E. Gibson and the late Mr. Gibson of Atlanta, took place recently at the Shrine of the Sacred Heart in Baltimore. The Rev. E. Melville Taylor was the officiant.

Escorted by her father, the bride wore a gown of white lace and tulle with an illusion veil falling from a cap of matching lace. Her flowers were valley lilies and stephanotis.

Miss Anne Jenkins Gans was her sister's maid of honor, and another sister, Miss Elizabeth Virginia Gans, was bridesmaid.

Dr. George Kiser of Cranford, N. J., was best man, and ushering were Hilary W. Gans Jr., Dr. Jack McKay Zimmerman of Scarsdale, N. Y., and Dr. John H. Yardley of Birmingham.

After the ceremony, Mr. and Mrs. Gans entertained at a wedding breakfast at their home in Baltimore.

Laird Baby

Mr. and Mrs. Deane F. Laird announce the birth of a son, Joseph William, on June 11 at Georgia Baptist Hospital.

with Love Honor and Dad's favorite...

Russell Stover
CANDIES

$1.25 Lb.
2 Lbs. $2.50

Make Dad's Day mean more than ever with a box of Russell Stover ASSORTED CHOCOLATES . . . or HOME FASHIONED FAVORITES . . . Always So Fresh! So Delicious!

SUNDAY IS FATHER'S DAY

Russell Stover Candies
145 Peachtree Street CYpress 8836
Hours: Daily 8:30 A. M.-9:00 P. M. Sunday 11:30 A. M.-8:00 P. M.

MAILING SERVICE & GIFT WRAPPING AT SMALL COST

Again in 1953 the old and new users of JERRELL'S NONFAT DRY MILK SOLIDS will have a chance to tell why they use JERRELL'S in a grand new contest. See the prizes here on this page and read the simple direction on the convenient entry blank below. This contest is exclusive to the citizens of Georgia. Other contests and prizes will be given in other areas. Why not try your hand at telling why you use JERRELL'S. Get your entry in early . . . YOU MAY BE A WINNER!

1st PRIZE will be a $1,000.00 U. S. Defense Bond.

2nd Prize will be a $500.00 U. S. Defense Bond.

3rd PRIZE—RCA 21" KERBY Television. The Kerby is a top-level performer with the powerful new RCA Victor chassis and "Golden Throat" sound.

4th Prize—RCA Estate Range with converto-grid, auto clock, speed broiler, electricsaver, chrome top lamp, oven lamp and many other grand features.

5th-6th-7th PRIZES — RCA's "PERSONAL" clock radios. At last a small radio for any room in the house, at the office, or for the urgity packing in suitcase for travel. Your color choice!

JUST FOLLOW THESE SIMPLE RULES

1. On entry blank or sheet of paper complete the following in 25 additional words or less: "I use JERRELL'S BECAUSE . . ." Add your name and address, enclose the top panel from a package of Jerrell's with your entry and mail to JERRELL'S CONTEST, P. O. BOX 1829, BIRMINGHAM, ALABAMA.

2. Send in as many entries as you wish, but each entry must be accompanied with the top panel of a package of Jerrell's. Only one prize will be awarded a family.

3. Contest officially opens June 1, 1953. Entries must be postmarked not later than July 18, 1953 and received by July 22, 1953.

4. Entries will be judged by independent contest judges on the basis of originality, sincerity, aptness of thought and clearness.

5. Judges' decisions are final. Duplicate prizes in case of ties. Entries, contents and ideas therein belong unequivocally to the S. T. Jerrell Company for any and all purposes.

6. Contests open to residents of the Southeastern States, with the exception of employees and families of employees of the S. T. Jerrell Company, its sales organizations and their advertising agencies. Contest subject to all federal, state and local regulations.

7. Winners will be announced on Aug. 3, 1953.

To Enter Just Complete This Sentence in 25 Additional Words or Less:

"I use Jerrell's because— _____

PRINT NAME AND ADDRESS—MAIL WITH A TOP PANEL FROM ANY ONE PACKAGE OF JERRELL'S TO THE S. T. JERRELL CO., P. O. BOX 1829, BIRMINGHAM, ALA.

YOUR NAME _____
ADDRESS _____
CITY _____ ZONE _____
STATE _____
YOUR GROCERY STORE'S NAME _____
ADDRESS _____

BUY U. S. SAVINGS BONDS

Be Certain!

use the only deodorant with "Action-Proof" Protection!

Your most effective deodorant for checking perspiration—stopping odor.

Only Odo-Ro-No has this new "Action-Proof" formula! Superior in every way!

Use Daily for complete 24 hour protection.

People everywhere use ODO-RO-NO

Special Offer!

Send name, address, plus 10¢ for generous bottle of Spray to Northam Warren Corp., Dept. 13 Stamford, Conn.

Now! Learn How To Permanently

LOSE UGLY FAT FAST WHERE IT SHOWS MOST

CAL-O-METRIC Way To WEIGHT CONTROL Automatically Helps You Re-adjust Your "Appestat," the Appetite-Regulator in Your Brain . . . thus Controlling Your Weight . . . Helps Make Your Brain Boss Over Your Body . . . To Overcome Overeating, the Only Known Cause of Overweight . . . Without Abnormal Hunger Pangs, or Your Money Back.

Doctors now know that, located in your brain is the appetite-regulating mechanism of your body, called the "Appestat." When this "Appestat" is in normal working order, you tend to eat no more calories than your body needs for energy. But, when this "Appestat" gets out of order you tend to stoke your body with more fat-building calories than you can burn-up as energy.

The new CAL-O-METRIC Way To WEIGHT CONTROL is the sane, scientific way to streamline your body. You enjoy three perfectly-balanced meals *plus* a bedtime snack, each day; get all the vitamins, minerals, proteins and food nutrients you need in correctly balanced proportions; start losing ugly fat where it shows most; help re-adjust your "Appestat." You follow the true basic principle that can make your loss of weight *permanent!*

Be the trim, thin twin of your stout self. Start the CAL-O-METRIC Way To WEIGHT CONTROL, today! Start looking lovelier, feeling better, living longer, tomorrow.

HOW WILL YOU LOOK IN A BATHING SUIT THIS SUMMER?

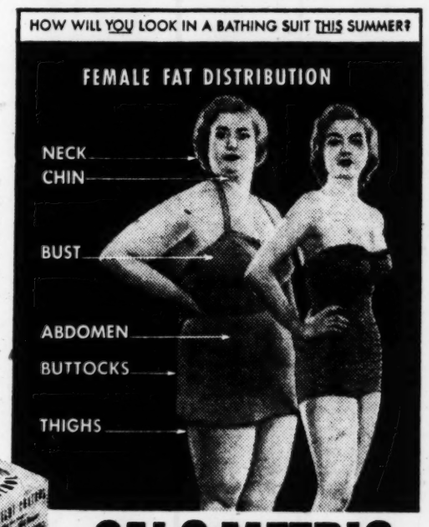

ONLY $3.50

Lose Weight or Your Money Back

CAL-O-METRIC WAY TO WEIGHT CONTROL

Mail Orders
177 P'tree St., N. E.
Atlanta, Ga.

On sale at all...
LANE DRUG STORES

Transactions on the New York Stock Exchange

Stock	Sales In 100s	High	Low	Close	Net Chge.
A					
AbbottL	3	39⅞	39¾	39⅞	+ ⅛
Do pf	2	99¾	99¾	99¾	— ½
ACF Brill	8	4⅝	4⅝	4⅝	— ⅛
Acme Stl	5	22¼	22⅛	22⅛	— ¼
AdamsExp	2	28½	28⅜	28⅜	— ⅛
Addressog	12	48	48	48	— ½
Admiral	15	24½	24⅛	24⅜	— ⅛
AllGEq	1	8⅜	8¼	8⅜	
Do pf	1.50	50½	50¼	50½	+ ¼
AirReduc	11	24⅝	24⅛	24⅛	— ⅛
A&Vicks	1.20	153	151½	153	+1½
AlaskaJun	10	2⅞	2⅜	2⅜	— ⅛
Aldens	1	17⅜	17⅜	17⅜	— ¼
Do pf	.30	71¼	71	71	—1
Alleghany	61	3⅞	3¾	3⅞	
Do pf	1	138	138	138	
Do pr pf	1	82	82	82	— ½
AllegLStl	19	32½	31¾	32½	+ ¼
Do pf	6	98	97¼	97¼	—1¾
AllenInd	2	9¼	9⅛	9¼	
AlliedChem	15	66	65¼	65¼	— ¾
AlliedStrs	6	37⅛	36⅞	36⅞	— ⅝
AllisChal	35	49¼	48	48⅝	— ⅝
Do pf	3	98½	96½	96½	—2⅛
AlphaPCem	2	46¾	46	46	— ½
AlumLtd	29	44⅛	43⅛	44	— ⅜
AlumCoA	19	44¾	43⅝	44¾	+ ⅜
AmeradaP	14	162¼	159	162¼	+3¼
AmAgChem	2	64	64	64	— ⅛
AmAirlines	57	13⅛	13	13⅛	
Do pf	2	74½	74½	74½	— ¼
AmBaker	2	27	26¾	26¾	
AmBkNote	5	17⅛	17⅛	17⅛	— ¼
Do pf	3	97¾	97	97	
Do pf	1.00	50⅛	50⅛	50⅛	+ ⅛
AmBosch	30	9	8⅞	9	+ ⅛
AmBospf	1	40½	40½	40½	— ½
AmBrShoe	4	37½	37⅛	37½	+ ½
AmBrdPar	49	14⅛	13⅞	13⅞	— ⅛
Do pf	23	16¾	16⅝	16¾	
AmCbl&R	36	5⅛	4⅞	5	
AmCan	37	34⅛	33⅝	34	+ ⅛
Do pf	1	41½	41½	41½	+ ⅛
AmCar&F	26	44⅜	43½	44⅜	+ ⅛
Do pf	3	77	77	77	—1
AmCh&Cbl	2	28⅛	28⅛	28⅛	— ⅜
AmChicle	4	45½	45	45½	+ ⅛
AmColoty	2	19	19	19	— ⅛
AmCrystS	3	23⅛	23	23	— ⅛
AmCyan	65	43⅝	42¼	43⅛	— ¼
AmDistill	1	33¼	33¼	33¼	
AmEncT	17	7	7	7	— ¼
AmExport	4	15	14⅞	14⅞	
Am&ForP	37	9½	9¼	9½	
AGas&El	48	28⅝	28	28⅛	— ½
AmHawSS	2	56⅝	56½	56⅝	— ⅜
AmHide&L	2	3⅞	3⅞	3⅞	— ⅛
AmHomP	17	37⅛	36½	36¾	+ ½
AmIce	1	7¼	7¼	7¼	
AmInvIll	6	23¼	23	23	— ⅝
AmLoco	32	15¼	14⅞	15	— ⅛
Do pf	2	92½	91¾	91¾	—1
AmM&Fd	34	21⅝	21⅛	21½	— ¼
Do pf	.20	81⅛	81½	81½	+ ½
AmMch&M	7	17	16⅞	17	— ⅛
AmMetal	2	19⅛	19	19⅛	
AmMetPd	5	16	15⅞	16	
AmNatGas	9	31⅝	31½	31⅝	— ½
AmNews	2	33⅝	33⅝	33⅝	— ⅛
AmOptical	7	32	31¾	32	
AmPot&CB	1	29¾	29¾	29¾	— ¼
AmPw&Lt	7	2½	2⅜	2½	
AmRad	27	13¾	13½	13½	— ⅜
Do pf	.10	151	151	151	+3
AmSafRaz	10	7¾	7⅛	7⅝	
AmSeating	11	18⅛	18	18	—1
AmShipB	.70	55¼	55¼	55¼	+ ¼
AmSmelt	42	32¾	32⅛	32¾	+ ⅛
Dopf	1.60	142¼	141½	142¼	+1¼
AmStlFd	5	31⅞	31⅝	31⅞	+ ¼
AmStrs	4	40	39¾	40	+ ⅛
AmSugar	1	52½	52½	52½	— ½
Dopf	.30	126¼	126	126¼	+1¼
AmSumTob	4	13½	13½	13½	— ⅛
AmT&T	115	153	152⅝	152⅝	— ½
AmTob	15	70	69⅛	69⅞	— ⅛
Dopf	3.00	134	132	132	—1
AmViscose	13	42¼	41¾	42	
AmWaWk	12	9½	9⅛	9⅛	
AmWoolen	14	21½	20⅞	21½	+ ⅜
Dopf	.10	83	83	83	
Doprpf	1.90	73	72⅞	73	— ½
AmZinc	1	15¾	15¾	15¾	— ⅛
AnaconCop	59	34⅜	34¼	34⅜	+ ⅛
AnacW&C	.30	46⅛	46	46	
AnchorHGl	4	27	26¾	26⅞	— ⅛
Dopf	.10	101	101	101	—1
AndPriOil	14	49⅛	48⅞	49⅛	+ ⅛
APWProd	3	3⅝	3⅝	3⅝	+ ⅛
ArchDanM	2	35⅝	35⅛	35⅛	— ½
ArgoOil	30	19½	18½	18½	— ½
ArmcoStl	31	36⅛	35½	36	— ⅛
Armour	128	10⅛	10	10⅛	
Doprpf	5	86	85½	85½	— ⅛
ArmstCk	8	53⅞	53⅝	53¾	— ⅛
Dopf	1.20	108	107	107½	— ½
Dopf	.30	91⅝	91	91	— ¾
ArtloomCpt	1	7⅞	7⅞	7⅞	
ArvinInd	1	26⅜	26⅜	26⅜	— ¼
AshlOil	15	14⅞	14⅝	14⅞	+ ⅛
AssdDryG	4	19⅜	19⅜	19⅜	— ⅜
AssocInv	4	28⅜	28⅛	28⅜	+ ⅜
Atchison	15	91	90	90¾	— ¼
Dopf	11	52	51⅝	52	
AtlCityEl	1	26	26	26	— ¼
Do pf	1.00	91	91	91	—1
AtlCstLine	9	97⅛	96	97⅛	—1⅛
AtlG&WI	1	105	105	105	—4
AtlRefin	39	28	27⅝	27⅞	+ ¼
AtlasCp	8	28¾	28⅝	28⅝	— ⅛
AtlasPdr	4	32	32	32	— ½
Do pf	.10	99	99	99	— ½
AtlasTack	1	18¼	18¼	18¼	
AustNich	1	6⅝	6⅝	6⅝	
Autocar	6	8⅞	8¾	8⅞	+ ⅛
AutomCant	2	15⅝	15¼	15⅝	+ ¼
AvcoMfg	49	7⅛	7	7⅛	+ ⅛
Do pf	51	7⅛	7	7	
B					
Babcock&W	7	37½	37¼	37¼	— ⅜
BaldLima	46	9⅞	9⅝	9⅞	
Balt & Oh	210	23⅜	22⅞	23¼	— ⅛
Do pf	8	44½	44⅛	44⅛	— ⅜
Bang&Ar	4	19½	19¼	19¼	— ⅛
Do pf	.30	68½	68	68	— ½
BarberOil	3	49½	49⅛	49⅛	
BarkerBr	1	15⅛	15⅛	15⅛	+ ¼
Do pf	.20	38⅛	38	38	—1
BathIrWk	1	20⅝	20⅝	20⅝	— ⅛
BayukCig	4	10¼	9⅞	10	+ ⅛
BeaunitM	8	18⅛	18⅛	18⅛	— ⅛
BeechAirc	5	11⅝	11⅛	11½	+ ⅜
BeechCrk	.20	31⅜	31⅜	31⅜	+ ⅛
BeldHem	4	11½	11½	11½	— ⅛
BellAirc	10	21⅛	21	21⅛	— ⅛
BendixAv	18	58⅝	56½	57⅝	+ ⅝
BenefLn	10	34	33⅝	33⅝	— ⅜
Do pf	.20	94	94	94	—1
BenguetM	41	1¼	1⅛	1⅛	— ⅛
Best&Co	9	25½	25⅜	25⅜	— ⅛
BestFds	5	35⅛	35	35⅛	+ ⅛
BethStl	41	50	49⅝	49⅞	+ ⅛
Do pf	5	135¼	135⅛	135⅛	
BigeSan	2	13	12⅞	13	
Black&Dec	1	33⅞	33⅞	33⅞	— ⅛
BlawKnox	9	18⅛	18	18	— ⅛
Bliss&Lau	1	21⅜	21⅜	21⅜	+ ⅛
Bliss(EW)	7	15⅛	15	15⅛	+ ⅛
BlocksChm	5	23⅛	23	23⅛	+ ⅛
BoeingAirp	18	39⅛	38¾	39⅛	+ ⅜
BohnAlum	4	18⅛	18⅛	18⅛	— ⅛
BonAmiA	.40	24	23¾	24	+ ¼
BondsStrs	6	12⅝	12⅝	12⅝	— ⅛
BookofMos	4	11⅝	11½	11½	— ⅛
Borden	2	54⅞	54½	54⅞	+ ⅛
BorgWarn	2	75	75	75	— ¼
Boston&Me	5	9⅝	9⅛	9⅝	— ⅛
Do pf	6	39	38	39	+ ⅜
BranAirw	9	8½	8⅜	8⅜	— ⅛
BridgBrass	9	22½	22⅛	22½	
BriggsMf	18	35⅜	35	35⅜	+ ⅜
Briggs&St	1	36⅝	36⅝	36⅝	+ ⅛
BristMy	6	19⅝	19½	19½	— ⅛
BklyUGas	5	22⅞	22⅝	22⅞	+ ⅛
Brown&Bg	2	11⅞	11⅞	11⅞	— ⅛
BrownSh	3	60	60	60	— ⅛
BrunBalke	1	17⅜	17⅜	17⅜	— ⅛
BucyErie	17	26⅞	26¼	26⅛	— ½
BuddCo	18	13⅛	13	13⅛	
BufForge	3	50	50	50	— ½
Bullard	9	20¼	20	20	— ⅛
BulovaWat	2	36½	36¼	36¼	— ⅜
BurlMills	28	12⅝	12½	12⅝	+ ⅛
Burroughs	8	15	14⅞	14⅞	— ⅛
BushTermxd	1	12⅝	12⅝	12⅝	+ ⅛
ButlerBros	1	13⅝	13⅝	13⅝	— ⅛
ButteCop	14	8⅝	8¼	8½	+ ⅛
Byers	3	23½	23	23	— ⅛
ByronJack	1	18⅞	18⅞	18⅞	+ ⅛
C					
CalPack	10	23¼	22⅞	23¼	
CallahanZ	11	2	2	2	
Calum&H	11	7⅞	7½	7¾	
CampWy	1	22⅜	22⅜	22⅜	— ⅛
CanDry	8	11⅞	11¾	11⅞	+ ⅛
Do pf	.50	91½	91¼	91¼	— ¼
CanadPac	73	25⅜	24⅞	25¼	+ ⅜
CapitalAirl	13	11⅝	11¼	11⅝	+ ⅜
Carborn1.40	3	27⅜	27¼	27¼	— ½
CareyPhil	3	17⅛	17⅛	17⅛	— ⅜
CaroP&L	8	35⅛	34¾	35⅛	— ⅛
CarrierCp	28	40⅛	39¾	40	
Do pf	1	80	80	80	
Do pf	1	64	64	64	— ½
Carr&Gen	2	12¼	12¼	12¼	— ¼
CaseJI	26	17⅜	16⅞	16⅞	— ⅜
CaterTrac	14	52	50⅞	51½	— ½
Celanese	21	25⅜	25⅜	25⅜	— ⅛
Do cv pf	8	78⅜	78	78⅜	+ ⅜
Celotex	3	17¼	17⅛	17¼	— ⅛
CenAguir	1	20	20	20	
CenFdy	4	5⅜	5⅜	5⅜	— ⅛
CenGaRy	2	34⅜	34⅛	34⅜	+ ⅛
CnHuG&E	16	11⅞	11¾	11⅞	
CenIllLt	5	35⅛	35⅛	35½	— ¼
CenIllPS	6	18⅛	18	18	— ¼
CenRRNJB	1	21	21	21	+ ½
Cen&SW	37	18⅞	18⅝	18⅝	
CenViSug	1	14⅛	14⅛	14⅛	— ⅜
CenturyRib	1	7½	7½	7½	— ⅜
Cer dePas	5	23⅝	23⅜	23½	
Cert-teed	19	13⅛	13	13⅛	
ChainBelt	1	31½	31½	31½	
ChampPap	1	26½	26½	26½	— ⅜
CheckerCab	2	5⅞	5⅝	5⅝	— ⅛
Ches&Oh	26	34⅛	34⅛	34⅛	— ⅜
ChicagoCp	90	17⅝	17¼	17⅝	+ ⅛
Chi&EIll	2	18⅛	18⅛	18½	+ ⅜
Do A	1	23¾	23¾	23¾	
ChiGtW	2	19⅛	18⅝	19⅛	+ ¼
Do pf	6	33	32⅝	32⅞	+ ⅛
ChiInd&LA	3	14⅞	14⅝	14⅝	— ⅛
Do B	2	8⅜	8⅜	8⅜	+ ⅛
ChMSP&P	77	16½	16	16⅛	— ¼
Do pf	18	43⅝	43¼	43⅝	— ⅛
Chi&NW	26	19⅝	19	19⅝	+ ⅜
Do pf	7	39⅜	39	39¼	
ChiPneuT	9	51	50¼	51	+ ½
ChiRI&P	26	71⅛	70	71	— ½
Do pf	1	90	90	90	
ChiYellCab	1	9	9	9	
ChickCot	1	11	11	11	— ¾
Childs	2	2¾	2¾	2¾	
Do cv pf	1	10	10	10	
Chrysler	101	71¼	70¼	71⅛	+ ⅛
CinG&E	2	18⅛	18	18	— ⅛
Do pf	.30	93½	93¼	93¼	— ¼
CinMilMch	5	44	43½	43¾	— ⅛
CITFinan	66	25⅛	24⅝	24⅞	— ½
CitiesSvc	63	79½	77⅝	79⅛	— ⅜
CityProd	2	30⅝	30½	30½	— ⅛
CityStr	1	16⅛	16⅛	16⅛	+ ⅛
Do pf	.40	78⅝	77⅝	77⅝	— ⅜
ClarkEquip	10	38	36½	36½	—1½
ClevElIll	17	48⅛	47½	48	— ⅜
CleviteCp	3	21	21	21	
ClimaxMo	14	37⅜	37¼	37⅜	+ ⅛
ClintonFd	7	25⅞	24⅝	24⅝	— ⅝
Clopay	21	3⅜	3⅛	3⅛	— ⅛
CluettPea	12	30⅛	30	30	— ½
CocaCola	5	110	110	110	—1
ColgPalm	6	43	42⅝	43	— ⅛
Do pf	.30	81¼	81¼	81¼	+1¼
Coll&Aik	2	17½	17⅜	17⅜	— ⅛
ColoF&Ir	12	17⅛	17¼	17½	+ ⅛
Colo&So	.90	60	60	60	
ColBrdA	4	40⅞	40½	40½	— ½
ColBrdB	4	40⅜	40½	40½	
ColGas	29	13⅛	13	13⅛	
ColPict	6	13⅝	13⅝	13⅝	
Do pf	1.10	60½	60	60	— ½
ColGarb	6	41⅝	41	41⅝	— ⅜
Col&SOhEl	2	24	23⅞	24	
CombEng	6	40	40	40	— ½
ComlCred	14	32¼	31⅝	32⅛	+ ⅛
ComlSolv	12	18⅛	18¼	18½	+ ⅛
ComwEdis	50	33	32⅞	32⅞	— ⅛
Do pf	11	32⅜	32⅜	32⅜	— ⅜
Do 1.40 pf	2	32⅝	32⅝	32⅝	— ⅛
CondeNast	3	6⅞	6⅞	6⅞	

What Stocks Did

NEW YORK, June 16—(AP)—Comparative statistics today:

	Tues.	Mon.	Fri.	Thurs.
Advances	259	183	444	660
Declines	577	657	316	203
Unchanged	295	239	315	223
Total Issues	1,131	1,079	1,075	1,086
New 1953 Highs	1	0	2	1
New 1953 Low	253	148	85	75

Dow-Jones Averages

NEW YORK, June 16—(INS)—Range of Dow-Jones averages:

STOCKS

	Open	High	Low	Close	Chge.
30 Industrials	263.21	264.10	260.75	262.88	—0.99
20 Railroads	100.35	100.87	99.06	100.48	—0.33
15 Utilities	48.18	48.25	47.56	47.88	—0.56
65 Stocks	102.63	103.00	101.50	102.49	—0.53

Transactions in stocks used in averages today: Industrials, 129,000; Railroads, 109,800; Utilities, 49,900; 65 Stocks, 281,700.

Closing Dow-Jones averages:

	Today	Prev. Close	Yr. Ago
30 Industrials	262.88	263.87	268.03
20 Railroads	100.48	100.81	99.94
15 Utilities	47.88	48.44	49.63

BONDS

Dow-Jones closing averages:

40 Bonds	93.02	—0.13
10 Higher Grade Rails	91.69	—0.26
10 Second Grade Rails	94.81	—0.03
10 Public Utilities	91.59	—0.09
10 Industrials	94.01	—0.15

Stock	Sales In 100s	High	Low	Close	Net Chge.
ConeMills	5	23¾	23⅝	23⅝	
CongNairn	2	23½	23⅜	23⅜	— ⅛
ConCopper	10	7⅞	7⅞	7⅞	
ConEdis	27	36¼	35⅝	36¼	+ ⅛
Do pf	4	103¼	103⅜	103⅜	— ⅝
ConGEBal	15	23⅞	23¾	23¾	— ⅛
CGEBal pf B 4½	.10	100	100	100	
ConGrocers	1	14½	14½	14½	— ⅛
ConNGas	4	48½	48⅛	48½	—1⅞
ConRRCubpf	2	26½	26½	26½	— ½
ConText	2	9⅛	9⅛	9⅛	— ½
ConVultee	57	17½	17	17½	+ ⅛
ConsumPw	9	35¾	35⅝	35¾	
Dopf4.52	.10	99¾	99¾	99¾	
Dopf4½	3.50	99⅞	99½	99½	
Container	4	39	38½	38½	—1
ContBak	14	22¼	22⅛	22¼	+ ⅛
ContCa	14	50¼	50	50¼	— ⅛
Do cv pf	1.80	115	115	115	— ½
ConCop&S	12	8⅛	8	8⅛	
Do pf	4	17½	17⅛	17½	
ContDiamF	2	11⅛	11	11	— ⅛
ContIns	4	67	67	67	—1
ContMot	19	9	8⅞	8⅞	— ⅛
ContOil	23	55	54¼	54½	— ¾
ContStel	2	18¾	18½	18½	— ¾
CoopBess	3	23⅜	23½	23½	— ⅞
CopperRng	14	21⅛	20⅞	20⅞	— ⅝
CopwStl	1	50⅜	50⅜	50⅜	+ ⅛
CornEx	3.60	59	58½	58½	— ½
CornProd	2	69	69	69	
Do pf	.10	161½	161½	161½	—1
CornellDu	2	20⅝	20⅝	20⅝	+ ¼
CorningGl	5	72⅛	70½	72	— ¾
Do pf	.40	93½	93½	93½	+ ⅜
Do pf nw	.80	94	93½	93½	— ⅝
CotyInc	1	4	4	4	
CotyIntl	4	1½	1½	1½	
CraneCo	14	29¼	28⅞	28⅞	— ¼
CrmofWh	2	26⅛	26⅛	26⅛	— ⅜
CreamerA	25	14½	14⅜	14½	
CrownCork	11	12⅝	12⅛	12⅛	
CrownZell	36	27¼	26½	26⅝	— ⅝
Do pf	.60	92¼	92¼	92¼	+ ½
CrucStl	17	28	27⅞	27⅞	— ⅛
Do pf	3	79	78¾	78¾	
CubRRpf	3.10	21	20½	21	— ⅛
CubAmSug	12	15¾	15⅝	15⅝	— ⅛
CudahyPk	27	7⅝	7½	7⅝	— ⅛
CuneoPress	5	9½	9½	9½	— ⅛
CurtisPub	35	6⅝	6⅝	6⅝	— ⅛
Do pf	.50	96	96	96	—1
Do pr pf	1	52¾	52¾	52¾	+ ¼
CurtissWr	20	7⅝	7⅝	7⅝	
Do A	3	24⅝	24⅝	24⅝	
CutlerH	3	35⅛	35⅛	35⅛	—1⅛
D					
DavegaStr	1	6⅝	6⅝	6⅝	— ⅜
Do pf	3	14½	14½	14½	
DavisonCh	1	32½	32½	32½	— ½
Do pf	1	51	51	51	+ ½
Daystrom	2	14¼	14¼	14¼	
DaytP&L	6	33⅛	33⅛	33⅛	
DaytonRub	10	20	19⅝	19⅝	— ⅜
DeccaRec	21	9⅛	9	9⅛	
Do rt	252		⅛	⅛	
DeepRkOil	4	37½	37	37¼	— ⅜
Deere	59	24⅝	23⅞	24	— ½
Do pf	5	29½	29¼	29¼	— ⅛
DelLac&W	42	12⅝	12⅛	12⅝	+ ⅛
DelP&Lt	1	23⅜	23⅜	23⅜	— ⅛
Den&RGW	5	77	76½	76⅞	— ⅜
Do pf	10	83⅛	82⅛	83⅛	— ⅛
DerbyOil	9	20¼	19⅝	20¼	
DetEdis	84	26⅛	25⅞	26⅛	+ ½
DetMichStv	17	4⅛	4	4	
Devo&RayA	4	20⅜	20¼	20⅜	+ ⅛
DiamMat	1	33	33	33	— ⅛
Do pf	2	31	30½	31	+1
DiamTMot	3	12⅝	12⅛	12⅝	— ⅛
DianaStr	6	11⅝	11½	11⅝	+ ⅛
DistCpSeag	26	26	25⅝	25¾	— ⅛
DivcoCp	1	8	8	8	— ⅛
DomeMin	32	17⅛	17⅛	17⅛	— ⅛
DougAirc	9	60⅜	60	60⅜	+ ⅝
DowChem	56	33½	33⅛	33½	— ⅛
DresserInd	10	18⅜	18⅛	18⅜	— ¼
DuplanCp	3	9⅛	9⅛	9⅛	
DuPont	44	92⅜	91⅛	92⅜	+ ⅜
Do pf	3	110¼	110¼	110¼	+ ⅛
DuqLt	53	25⅛	25⅛	25⅛	
Dupont pf	1	90	90	90	— ½
DuqLt pf	.10	42⅜	42⅜	42⅜	— ⅜
Do pf	2	44⅜	44	44⅜	
E					
EaglePich	4	18⅞	18⅝	18⅞	
EastAirL	13	23⅝	23⅛	23⅜	+ ⅛
EastCp	3	15	15	15	
EastStStl	3	13	12⅞	12⅞	— ⅛
EastmKod	47	42¼	41⅝	42⅛	+ ⅛
EatonMfg	3	39⅜	39¼	39⅜	— ⅛
EdisBrStr	5	22½	22	22	— ½
ElasStopN	2	14	14	14	
ElAutoL	9	44	43⅝	43⅝	— ⅜
El&MusIn	11	1⅝	1⅝	1⅝	— ⅛
ElStorBat	8	31	31	31	— ⅜
ElginNatW	1	11⅛	11⅛	11⅛	
Elliott	10	26⅜	26¼	26⅜	— ¼
ElPasoNG	13	32⅜	31⅞	32	— ⅜
EmerElM	5	15½	15⅜	15½	— ⅛
EmerR&P	7	11	11	11	
EndJohn	1	26⅝	26⅝	26⅝	— ⅜
Do pf	.10	95½	95½	95½	+1½
EquitGas	2	21	20⅞	20⅞	— ⅛
EquitOffBd	6	6¾	6⅝	6⅝	— ⅛
ErieRR	32	19	18⅝	18⅞	— ⅛
Do pf	2	68¾	68½	68¾	+ ½
Erie&Pitt	.80	70½	70½	70½	
EurekaWms	15	7	7	7	— ⅜
EvansPd	1	11⅛	11⅛	11⅛	
Eversharp	7	14½	14⅛	14⅛	
ExCellO	11	48⅞	48	48⅜	
ExchBuf	1	2½	2⅛	2½	— ⅛
F					
FairbMor	6	25¼	24¾	24¾	— ¼
FaircE&A	23	8	7⅞	8	
FajardoSug	2	21⅜	21⅛	21¼	— ⅝
FalstaffBrew	6	15⅛	15⅛	15⅛	— ⅛
FamilyFin	27	16⅛	16	16	
Fansteel	27	26⅝	26	26⅝	+ ⅛
FeddQuig	15	14⅞	14⅜	14½	— ¼
FedFawick	15	5⅜	5⅜	5⅜	
FedMogul	5	25⅜	25¼	25¼	—1
FederatDS	11	42⅜	42	42⅛	— ⅛
Felt&Tarr	1	10⅜	10⅜	10⅜	— ⅛
FerroCp	5	20⅜	20⅜	20⅜	— ⅛
FidPFireIn	6	70	68	68	—3
Filtrol	13	14⅛	13⅞	14⅛	
Firestone	9	60	59¼	59¼	—1¼
Do pf	.70	102	101⅝	102	+ ⅛
FirstNatStr	2	42¾	42½	42¾	+ ½
Flintkote	8	27⅞	27¼	27⅞	+ ⅛
FloridaPw	18	22	21⅞	22	
FlaPw&Lt	9	32¼	31⅞	32¼	— ¼
FollansStl	10	14	13¾	14	+ ¼
FoodFair	3	24⅞	24¾	24¾	— ¼
FoodMach	4	34⅛	33⅞	34⅛	— ⅛
Dopf3¾	.20	91	91	91	— ½
Dopf3¼	.40	84	83	84	+2½
FostWheel	4	16¾	16½	16¾	
FrancisSug	4	11⅛	11	11	— ⅛
FrankStr	5	10⅞	10¾	10⅞	
FreeportSul	13	43⅝	42¼	43⅝	+ ⅛
FruehTra	1	24⅛	24⅛	24⅛	
Do pf	.50	77⅛	77⅛	77⅛	— ⅛
G					
Gabriel	2	5⅝	5⅝	5⅝	
Gair(Rob)	6	17¼	17⅛	17¼	
GambleSk	4	7⅜	7⅜	7⅜	
Gamewell	1	20⅜	20⅜	20⅜	— ⅛
Garrett	7	25⅝	25¼	25⅝	— ⅛
GarWood	7	5⅜	5⅝	5⅝	— ⅛
GaylordC	1	25¼	25¼	25¼	— ⅛
GenAmInv	3	22⅜	22½	22½	— ⅛
Do pf	.10	98¾	98¾	98¾	
GenAmTran	5	64⅜	64½	64½	
GenBak	7	13⅛	13	13	— ¼
GenBronze	3	19	19	19	
GenCable	10	11⅝	11¾	11⅝	
GenCigar	1	17	17	17	
GenDynam	20	32½	31⅞	32½	— ¼
Do pf	4	36½	35½	36½	
GenElec	48	68⅜	67⅜	68⅛	— ½
GenFinan	6	9⅜	9⅜	9⅜	
GenFoods	8	51⅜	51¼	51⅜	— ⅛
Do pf	1	88⅜	88⅜	88⅜	— ⅛
GenInstru	15	12	11⅞	11⅞	— ⅛
GenMills	2	53	53	53	— ⅛
Do pf	1.00	114½	114¼	114½	
GenMot	107	58⅜	58	58⅜	— ⅛
Do pf 5	6	115	114½	114½	—1½
Do pf 3¾	1	93	93	93	— ½
GenOutAd	2	23¼	23¼	23¼	
GenPCem	24	45½	44¾	45¼	— ⅜
GenPrecEq	7	22¼	21⅜	22¼	+ ⅜
GenPubSv	13	3⅜	3⅜	3⅜	
GenPubUt	26	24	23¾	23¾	— ⅜
Do rt	218	⅛			
GenRySig	1	30	30	30	— ⅜
Do pf	.10	97½	97½	97½	+1
GenReal&Ut	3	11⅛	11⅛	11⅛	— ⅛
GenRefract	8	20⅞	20½	20⅞	
GenShoe	3	47	47	47	— ⅜
GenSCaspf	.60	90	90	90	+ ½
GenTel	19	37⅛	37⅛	37⅛	
GenTime	1	27⅜	27⅜	27⅜	+ ⅛
GenT&Rub	6	27⅜	27½	27⅜	— ⅛
GenPacPly	5	14⅝	14⅝	14⅝	+ ⅛
Gillette	6	36⅛	36¼	36¼	+ ⅛
Gimbel	9	14⅝	14⅛	14⅝	+ ⅜
GleanHarv	4	14⅝	14⅝	14⅝	— ⅛
Glidden	4	31⅝	31½	31⅝	— ⅛
GoebelBrew	3	8	8	8	
GoodallS	1	14¾	14¾	14¾	— ¼
Goodrich	14	64¼	63¼	64¼	+ ½
Goodyear	18	49	48¼	48⅜	+ ⅛
Do pf	1	103	103	103	
GothHos	4	7⅛	7	7	
GouldNaBt	1	52½	52½	52½	— ¼
GraceWr	6	26⅜	26⅜	26⅜	— ¼
GrahPaig	124	1⅞	1¾	1¾	— ⅛
GanbyMin	4	7	7	7	— ⅛
GranCStl	8	16⅛	16⅛	16⅛	+ ⅛
Grant	1	30⅝	30⅝	30⅝	+ ⅛
GraysonRob	2	12⅝	12½	12⅝	+ ⅛
GtNIrOre	23	16⅝	16⅛	16⅛	— ⅛
GtNoRypf	13	53⅛	52⅛	53	— ¼
GtWstSug	2	17⅞	17⅜	17⅜	— ¼
GreenHL	7	31⅜	31⅛	31⅜	
GreenfT&D	3	20	19⅞	19⅞	— ⅜
Greyhound	53	13	12⅞	12⅞	— ⅛
GrumAirc	42	20½	20	20½	+ ⅜
GuantanSug	5	7⅛	7⅛	7⅛	— ⅛
GlfMob&O	20	32⅜	31⅞	32⅛	+ ⅛
Do pf	1	70½	70½	70½	—1½
GulfOil	46	44⅛	43½	44⅛	+ ½
GulfStaUt	1	20⅛	20⅛	20⅛	
H					
HallPrint	1	17⅛	17⅛	17⅛	— ⅛
Halliburton	11	49⅝	49	49⅝	+ ⅝
HammerPap	5	13⅞	13⅝	13⅝	— ⅛
HarbWalker	1	25⅜	25⅜	25⅜	+ ¼
HartS&M	4	23	23	23	— ¼
HatCp	1	6⅜	6⅜	6⅜	+ ⅜
Do pf	.20	34½	34½	34½	
HayesInd	6	14½	14¼	14¼	— ¼
HayesMfg	9	6⅝	6½	6½	
HazAtlG	7	18⅛	18⅛	18⅛	
Helme	1	23⅞	23⅞	23⅞	— ⅛
HercPdr	13	63¼	62⅜	62⅜	— ¾
HershChoc	1	39⅜	39⅜	39⅜	
HeydenCh	2	13⅛	13⅛	13⅛	
Do cv pf	.40	78	78	78	
HiltonHot	5	17⅛	16¾	17⅛	
Hinde&Dau	7	25	24	24	— ⅜
HollandF	6	14⅜	14⅜	14⅜	— ⅛
HollySug pf	1	26⅛	26⅛	26⅛	
Homestake	6	36⅜	36⅜	36⅜	+ ⅜
HonoluOil	4	49½	49	49½	+1
HookerEl	8	58⅜	58	58	—2¼
Do pf	.10	90	90	90	— ⅞
HoudHersh	4	13⅜	13⅜	13⅜	
Do pf	2	33	32⅝	33	+ ⅜
HouseFpf	.60	97⅜	97½	97½	— ½
Do pf	.30	92⅛	92⅛	92⅛	
Dopf3	.40	81	80½	80½	— ½
HoustL&P	7	22⅜	22⅛	22⅛	— ⅜
HoustonOil	6	68⅜	68	68⅛	— ⅜
HowardStr	1	16	16	16	
HoweSnd	17	12½	12⅜	12⅜	
Hud&Man	13	3⅜	3½	3½	
HudBayM	9	42¼	41⅞	42¼	+ ¼
HudsonM	14	12⅞	12⅜	12⅞	
HuppCp	7	3⅝	3½	3½	
I					
IdahoPw	8	41⅜	41⅛	41½	— ¼
IllCent	34	74⅛	71⅜	73¾	— ⅜
IllPower	12	35½	35⅛	35½	— ¼
IllPwpf	2	44	44	44	— ¼
IllTermRR	5	9⅛	9⅛	9⅛	— ⅛
IndustRay	1	42	42	42	
IngRand	1	86⅜	86⅜	86⅜	— ¼
Inland Stl	16	38⅛	38	38¼	+ ¼
InsprCop	1	22⅛	22⅛	22⅛	— ⅛
InsuranCtf	1	13⅞	13⅞	13⅞	
Interchem	2	22⅛	22	22	— ⅜
Do pf	2.40	90	90	90	—1½
InterconRub	5	4⅞	4¾	4⅞	+ ⅛
InterlakeIr	21	16⅜	16⅛	16⅛	— ⅛
IntBusMch	2	228	228	228	—2
IntHarv	59	27⅛	26⅝	26⅞	— ⅜
Do pf	2.00	150	149	149	—1
IntHydElA	3	23	23	23	
IMiner&C	16	31⅛	30¼	30⅜	— ⅜
IntMining	5	2	2	2	
IntNick	28	39⅞	39½	39⅝	
Do pf	1.10	130⅞	130⅛	130⅛	— ⅜
IntPack	3	10⅜	10½	10½	— ⅛
IntPaper	26	48⅜	47⅜	48	+ ⅛
IntRyCAm	2	8	8	8	
Do pf	.60	58⅛	58	58	—1
IntSalt	1	43	43	43	
IntShoe	5	39	38½	38½	— ½
IntTel&Tel	79	16⅞	16⅝	16⅞	— ⅛
IntUtil	2	26½	26⅜	26½	
Do pf	1	29½	29½	29½	— ⅛
InterestDStr	3	28½	28	28½	+ ½
InterstPw	6	9½	9½	9½	— ⅛
IoIllG&E	12	27⅛	27	27⅛	+ ⅛
IowaP&L	8	22⅜	22¼	22⅜	— ⅜
IslCrkCoal	7	21⅜	21⅛	21⅛	— ¼
J					
Jacobs	1	4	4	4	+ ⅛
JaegerMch	2	22¼	22¼	22¼	— ⅛
JeffLakeS	1	20½	20½	20½	— ⅛
JewlTpf	.10	90⅛	90⅛	90⅛	—3
JohnsMan	15	60⅞	60	60⅞	— ⅜
John&John	1	53½	53½	53½	— ⅛
Jones&L	41	21⅜	21⅜	21⅜	+ ⅛
Do pf	.40	84	84	84	
JoyMfg	2	33⅜	33½	33½	+ ¼
KaiserAlm	14	26⅜	26⅜	26½	+ ¼
Do pf	3	43¼	43¼	43¼	— ¼
K					
KalamStv	5	4⅛	4⅛	4⅛	
KanCP&L	8	26½	26⅛	26¼	— ⅜
KanCitySou	10	40⅜	39⅜	40½	— ½
Do pf	2	32½	32½	32½	— ½
KanPw&Lt	4	17⅛	17⅛	17⅛	— ⅛
KayserJ	7	10⅞	10⅜	10⅞	— ⅛
KelseyHay	1	38⅛	38⅛	38⅛	— ⅛
Kennecott	29	64⅜	64⅛	64⅛	— ⅜
KernCLand	32	45⅞	44⅝	45	
KeystoneS	6	22	22	22	— ¼
KimbClark	12	40	39¼	40	+ ¼
KingSeel	1	25⅛	25⅛	25⅛	— ½
Kinney	4	33	32⅛	32⅛	—1⅝
Do pf	1.00	85	85	85	
Koppers	9	31⅜	31⅛	31⅜	— ⅜
Do pf	1.70	85⅜	85⅛	85⅛	— ⅛
KresgeSS	4	34	33⅞	34	
KressSH	7	51	50⅛	50⅜	+ ⅛
KrogerCo	3	40⅜	40	40⅜	+ ⅜
L					
LacledeGas	5	8¼	8⅛	8¼	+ ⅛
LaConsolpf	3	5	5	5	— ⅛
Lambert	10	20½	20	20½	— ⅜
LaneWells	1	21⅞	21⅞	21⅞	— ¼
LeeRub&T	1	49½	49½	49½	
Lees&Sons	2	26	26	26	— ⅛
LehighC&N	2	8	8	8	
LehValCoal	20	1⅛	1⅛	1⅛	
Do 1 pf	1	9⅛	9⅛	9⅛	— ⅛
LehValRR	13	16¼	16	16¼	+ ¼
LehmanCp	3	67⅛	67	67	— ⅜
Lehn&Fink	5	15⅜	15	15⅜	+ ⅛
LernerStr	1	20½	20½	20½	
LOFGlass	11	36⅛	35⅛	35⅜	— ⅝
LibMcN&L	16	8⅝	8⅝	8⅝	
LifeSav	2	35	35	35	
Ligg&My	11	75½	74½	75	
Do pf	.40	156	156	156	+1
LilyTulip	1	58⅝	58⅝	58⅝	—1¼
LinkBelt	3	39	38⅝	39	— ½
LionOil	21	32⅞	32½	32¾	+ ¼
LionelCp	1	22¼	22¼	22¼	— ¼
LiquidCarb	3	17¾	17¾	17¾	— ¼
LockhAirc	28	21⅜	21⅛	21⅛	+ ⅛
Loew's	37	11½	11¼	11⅜	
LoneStCem	8	28⅝	28½	28⅝	
LoneStGas	8	23⅜	23¼	23⅜	+ ⅛
Do pf	4	103⅞	103⅜	103¾	
LongBellA	2	27	27	27	— ¼
LongIslLt	45	15⅜	15⅛	15⅜	— ⅛
Do pf A	.10	102¼	102¼	102¼	+ ⅝
Do pf C	.10	102	102	102	
Lorillard	9	26⅝	26½	26⅝	— ⅛
Lou&Nash	11	62	61½	62	— ⅛
Lowenstein	2	32⅝	32¼	32⅝	— ⅜
M					
MacAnd&F	1	42½	42½	42½	—1½
MackTrcks	17	11⅛	11⅛	11⅛	— ⅛
Macy	7	22⅜	22⅝	22⅜	
Do pf	.10	81½	81½	81½	— ½
MadSqGar	1	8	8	8	— ½
MagmaCop	15	25¼	25	25	— ½
Magnavox	10	17	16¾	17	
ManatiSug	4	7⅜	7⅛	7⅜	+ ⅛
ManhShirt	1	24⅛	24⅛	24⅛	— ⅛
MaracOil	3	8⅛	8	8⅛	
Marathon	7	19⅝	19⅛	19⅝	+ ¼
MarineMid	11	11⅝	11½	11⅝	— ⅛
Do pf	1	53	53	53	+ ½
MarkStRy pr pf	1.10	4½	4½	4½	
MarshField	10	23⅜	23⅛	23⅜	
Do pf	.50	82⅜	82	82	— ⅞
MartinGL	34	12⅞	12⅛	12⅞	+ ¾
MartinPar	3	11⅞	11⅝	11⅝	— ⅛
Masonite	8	19⅛	19⅛	19⅛	
MasterEl	3	18⅛	18⅛	18⅛	— ¼
MathChm	22	35½	34⅜	35½	— ⅛
MayDeptSt	11	28⅛	28	28⅛	— ⅛
Do pf	.20	85½	85½	85½	+ ½
Do pfnew	.10	83⅜	83⅜	83⅜	+1¼
Maytag	5	18	17⅞	18	
McCall	1	17⅜	17⅜	17⅜	
McCroryStr	8	13⅛	13	13	
Do pf	.10	79½	79½	79½	+ ½
McGrawEl	3	66	65½	66	—2
McGrawEl	1	58½	58½	58½	
McIntyre	3	59½	59	59	— ¾
McKess&R	2	34½	34½	34½	+ ¾
McLellStr	1	22⅝	22⅝	22⅝	
McQuayNor	1	13⅛	13⅛	13⅛	— ¼
MeadCp	2	23½	23⅛	23½	
MelvShoe	5	26⅝	26½	26½	
Mengel	2	13¼	13¼	13¼	— ¼
Merck&Co	28	18⅝	18¼	18½	
Do cv pf	1	94	94	94	— ¾
Do pf4¼	.10	92	92	92	—1½
MergenLino	1	26½	26½	26½	— ½
MerrCh&S	9	21⅜	21¼	21⅜	— ⅜
MestaMach	2	32	32	32	— ⅜
MiamiCop	8	21½	21¼	21¼	— ½
MidContPt	18	57½	56⅞	57½	+ ⅜
MiddleSUt	8	23⅝	23¼	23¼	— ⅞
MidlStlPd	2	41	41	41	— ½
MinnHon	16	57	55¾	56⅛	—1⅜
Do pf	1	107	107	107	+ ½
MinMol	4	15¼	15⅛	15⅛	— ⅛
Min&StL	12	19⅛	18¾	19	+ ¼
MSP&SSM	4	13	13	13	— ¼
MinM&M	9	44	43¼	44	+ ½
MissionCp	4	29	28¾	28¾	—1¼
MissionDv	17	18½	18⅛	18⅜	+ ⅛
MissRivF	5	36⅛	35⅞	36⅛	+ ⅛
MoKanTex	31	5⅜	5	5⅜	+ ⅜
Do pf	31	62⅝	61¼	62¼	+ ¾
MoPac pf	14	38⅝	37⅝	38⅝	
MohawkCpt	2	27⅝	27½	27½	— ¼
MojudHos	5	13⅛	13	13	— ⅛
MonarchMch	4	16	16	16	— ½
MonsaChe	5	83	82¾	83	— ⅛
MontDakU	26	22⅜	21⅝	22¼	+ ⅜
MontPw	6	26⅛	25⅞	26	— ⅜
MontWard	20	59¼	58⅜	59	— ¼
MreMcCL	20	15⅜	15⅜	15⅜	— ⅜
Morrell	2	12⅜	12⅜	12⅜	
MotorPd	2	29½	29½	29½	— ⅜
MotWheel	5	23⅛	23	23⅛	+ ⅛
Motorola	22	31⅜	31¼	31⅜	+ ⅛
MuellerBr	7	24	23½	23½	— ½
Mullins	4	21⅜	21½	21⅜	— ¼
Munsingw	1	12⅞	12⅞	12⅞	+ ⅛
Murphy	1	46⅜	46⅜	46⅜	— ⅜
Do pf	.40	106	105½	106	+1¼
MurrayCp	14	19⅜	19½	19½	— ⅛
Myers&Bro	2	37½	37¼	37½	+ ½
N					
NashKelv	17	20¾	20⅝	20¾	
NasC&SL	.80	85	83¼	85	+1
NatAcme	2	33	33	33	— ½
NatAirlin	8	13⅛	12¾	13⅛	
NatAutoF	8	19½	19¼	19¼	— ¼
NatAviat	3	20½	20⅜	20⅜	— ⅛
NatBisc	11	35	34⅝	34⅝	— ⅛
NatCan	8	10⅞	10⅞	10⅞	— ⅛
NatCashR	5	53⅜	53⅜	53⅜	— ⅛
NatCityLi	22	14¾	14⅝	14¾	— ¼
NatCont	14	10	9⅞	10	
NatCylG	6	16⅜	16⅛	16⅜	— ⅛
NatDairy	16	57⅜	57	57⅜	+ ⅛
NatDeptStr	15	13¼	13	13	— ⅛
NatDistill	71	18⅛	17½	17¾	— ⅜
Do pf	7	88⅛	87½	87½	— ⅜
NatGypsum	14	20¾	20⅜	20⅝	
NatLead	34	32½	31½	32½	+ ⅞
Do pf B	.30	135	134¼	134¼	+1¼
NatLinenS	3	8½	8¼	8¼	
NatMal&SC	2	32¾	32¾	32¾	— ¼
NatShrs	1	29½	29½	29½	— ¼
NatStl	21	42⅞	42⅜	42⅞	
NatSup	11	26⅜	26	26⅛	— ⅛
NatThea	18	6⅛	6	6⅛	— ⅛
NatVulFib	1	10⅝	10⅝	10⅝	+ ⅛
Natomas	7	6	5⅞	5⅞	
NeisnerBr	1	14½	14½	14½	— ¼
Nesco	10	13½	12¾	12¾	— ¾
Newberry	3	33	32⅜	33	+ ½
NewEngEl	40	12⅜	12¼	12⅜	
NewmontM	1	42¼	42¼	42¼	+ ¼
NewportInd	2	12	11⅞	12	
NewptNShip	1	27⅞	27⅞	27⅞	+ ⅛
NYAirBrk	1	18⅞	18⅞	18⅞	— ⅛
NYCent	361	23⅛	22⅜	23⅛	+ ¼
NYCh&SL	14	40	39⅜	39⅞	— ⅛
Do pf	1	102½	102½	102½	+ ¾
NYCOmnib	1	15⅞	15⅞	15⅞	
NY&Harl	.10	400	400	400	—87½
NYNH&Hart	3	20¼	19⅞	20¼	+ ¼
Do pf	4	54½	54	54⅜	— ⅝
NYShipbd	10	19¼	19	19	— ¼
NYStaE&G	3	32⅜	32¼	32¼	—1¼
Do pf	.80	81	81	81	
NiaMPw	64	25	24⅝	24⅞	— ⅛
NomaElec	5	9	9	9	
Norf&Wes	15	44⅜	44¼	44¼	— ¼
NoAmAvi	27	17⅛	16⅞	17⅛	— ⅛
NoAmCo	25	19⅛	19⅛	19⅛	
NoNatGas	10	36⅜	35⅜	35⅝	—1¼
NorPac	91	68⅛	66½	68	+1
NorStaPw	47	12⅛	11⅞	12	— ⅛
Dopf	.50	102	102	102	
Dopf	.30	79⅜	79⅛	79⅜	— ⅜
NorthropA	39	12⅞	12½	12⅞	+ ½
NorthkAirl	24	10⅜	10½	10⅝	— ⅛
Dopf	5	19⅞	19¾	19¾	
O					
OhioEdis	24	34⅞	34½	34¾	
Dopf	4.70	84⅛	84¼	84¼	+1¼
OhioOil	23	52	50¾	51½	+ ⅛
OklaG&E	10	24⅛	23⅞	24	— ⅛
OliverCp	19	11⅜	11⅜	11½	
Dopf	1.20	81½	80¼	80¼	—1¾
Omnibus	2	9½	9⅜	9⅜	
OtisElev	8	40½	39⅞	40¼	+ ⅜
OutbM&M	1	30¼	30¼	30¼	— ⅜
OwensCFi	12	38⅜	38⅛	38⅜	— ⅛
OwIllG	33	70¾	70⅜	70⅜	—1
P					
PabcoProd	10	11⅞	11⅝	11⅝	— ⅛
PacAmFish	9	10	10	10	
PacoCast	.70	39	38¾	38¾	
Do1pf	.20	56	55¾	55¾	—4¼
Do2pf	.10	47	47	47	—1
PacFin	4	26¼	25½	26	— ½
PacG&El	28	36	35⅝	35⅞	— ⅛
PacLtg	6	56⅞	56½	56½	— ⅜
PacMills	1	25⅛	25⅛	25⅛	+ ⅛
PacT&T	3.20	112⅜	111½	111¾	— ⅝
Dopf	.50	131¼	130½	130½	— ⅛
PacTinCon	11	6⅛	6	6	— ⅛
PacWOil	116	41⅜	39½	41¼	+1⅛
Packard	72	5⅛	5	5⅛	+ ⅛
PanAmPet	3	47	46½	47	+2
PanAWAir	70	9⅜	9⅛	9¼	— ⅛
PanhEPL	12	71	69	69⅛	—2½
Do pf	.20	92¼	92¼	92¼	
PanhOil	28	7⅝	7⅝	7⅝	
ParamPic	15	25⅜	25	25⅜	
ParkeDav	19	33⅜	33	33⅛	+ ¼
ParkRust	2	34	33⅛	33⅛	— ¾
PatinoMin	2	6⅞	6⅞	6⅞	— ⅛
PeabCoal	9	4⅜	4⅛	4⅛	
Do pf	2	16	16	16	
PenDixCem	5	33⅛	33	33	— ⅛
PenneyJC	1	69	69	69	— ⅛
PaCoal&C	9	12	12	12	
PaGSand	1	27¼	27¼	27¼	+ ⅛
PaPw&Lt	9	31⅜	31¼	31¼	— ⅛
PaRR	119	19⅞	19⅜	19½	— ¼
PaSalt	2	41½	41⅜	41⅜	— ⅛
PeoplesGas	15	133⅛	132½	132½	—1
PepsiCola	142	13⅜	13	13¼	+ ⅛
PetrolCp	1	19⅝	19⅝	19⅝	
PfeifferBr	2	17⅜	17⅜	17⅜	+ ⅛
Pfizer	17	27¼	26⅞	26⅞	— ⅜
PhelpsDod	32	31⅜	31¼	31⅜	— ⅛
PhilaElec	12	28⅜	28½	28⅜	
Do pf	.10	101½	101½	101½	+ ⅞
Dopf4.30	.50	97⅜	97	97	— ¼
Dopref	2	20⅝	20⅝	20⅝	— ⅛
P&RDC&I	26	12⅜	12½	12½	— ⅛
Philco	22	23⅞	23⅝	23⅝	
PhilipMor	6	50⅛	49⅜	50⅛	— ⅛
PhillipsPet	85	53⅜	52⅛	52⅜	— ⅜
PhoenixHos	1	15½	15½	15½	
PitneyBow	3	20⅜	20⅛	20⅜	— ⅛
PtCoke&C	5	21⅞	21⅝	21⅝	— ⅛
PitPlateGGl	5	48⅛	47½	47½	— ¾
PitScr&B	5	7⅞	7⅞	7⅞	
PitStl	8	17⅜	17⅛	17⅛	
Do pf A	.70	67	67	67	— ½
Pit&WVa	2	22	21⅝	21⅝	— ⅛
PittstonCo	2	24⅛	24½	24½	— ⅛
PlymOil	8	27⅜	27⅜	27⅜	+ ⅛
PotoElPw	12	16¼	16⅛	16¼	+ ⅛
PressStlCar	27	10⅛	9⅞	10	+ ⅛
Proc&Gam	10	61½	60⅜	60⅜	—1⅜
Dopf	1	35⅜	35⅜	35⅜	+ ⅛
PubSvColo	3	26⅜	26½	26⅜	+ ⅛
PubSvE&G	19	25	24⅞	24⅞	— ⅛
PSE&Gprf	16	25⅜	25	25	— ⅛
PubSvInd	22	31⅝	31½	31½	— ⅛
PSInpf	.90	75	75	75	— ¼
PublickInd	16	12⅝	12⅜	12⅜	— ¼
Pullman	4	39⅝	39⅛	39⅝	+ ⅛
PureOil	25	48⅞	48⅛	48⅜	
Do pf	1	104	104	104	— ¼
Q					
QuakOats	9	26¼	26	26¼	+ ¼
Do pf	27	22⅜	21⅝	22	— ⅜
R					
RKOPict	29	3¼	3⅛	3¼	+ ⅛
RKOThea	1	3⅞	3⅞	3⅞	— ⅛
RadioCp	161	23⅛	22⅞	23⅛	— ⅛
Do pf	6	69	68½	69	+ ½
Rayonier	17	25⅜	25½	25⅜	+ ⅛
Do pf	1	31½	31½	31½	— ½
Raytheon	37	11	10⅞	10⅞	
ReadingsCo	2	29	28¾	29	+ ¼
RealSilk	4	17¾	17¾	17¾	
Reed R Bit	2	18⅛	18	18¼	+ ⅜
ReevesBr	1	13⅜	13⅜	13⅜	
RelianceMf	1	10½	10½	10½	— ¼
RemRand	14	15⅜	15¼	15⅜	
ReoMotors	13	22	21¼	21½	— ¼
Rep Avia	25	22⅜	21⅜	22¼	— ⅛
RepubPict	7	3⅝	3½	3½	— ⅛
Do pf	3	10⅞	10⅜	10⅞	+ ⅛
RepubStl	85	46	45¼	46	— ⅛
ReveC&B	20	37½	36¼	36⅝	— ½
RexallDrug	32	5⅞	5⅝	5⅞	+ ⅛
ReynMet	9	46	45	45¼	—1¼
Do pf	1.00	160	160	160	—9¼
ReynSpg	1	6½	6½	6½	
ReyTobB	39	44⅞	44¼	44⅜	— ⅛
Do pf	.20	99½	99½	99½	— ½
RheemsMfg	3	26⅞	26½	26⅞	+ ⅛
RichfieldO	6	53½	53⅜	53½	+ ⅜
RoanAnCop	2	6½	6½	6½	
RobbinsM	1	16	16	16	— ½
RobFulton	2	17⅞	17⅞	17⅞	— ⅛
RochG&E	3	36⅛	36¼	36¼	
Rohm&H	3	120	119	120	
RonsArtMW	1	8¼	8¼	8¼	
RoyalType	1	17½	17½	17½	— ¼
Ruberoid	1	57	57	57	— ½
Ruppert	3	15¼	15	15⅛	+ ⅛
S					
SafewaySt	17	34¾	34¼	34¾	
Docvpf	1	104	104	104	— ⅞
Do pf	1.10	81	81	81	— ¾
StJosLead	13	34½	33⅞	34½	+ ½
JosL&Pnew	3	17⅛	17½	17½	
StLSanF	51	29⅛	28¾	29	+ ⅜
Do pf	4	70	69½	69½	— ½
StLSouthw	.60	270	265	270	—5
StRegPap	43	19⅜	19⅛	19⅜	— ⅛
Do pf	.10	92	92	92	
SangamoEl	1	23½	23½	23½	+ ⅜
SavageArm	10	12½	12½	12½	— ⅛
SchenleyInd	39	23⅜	23⅝	23⅝	— ⅛
Schering	11	11⅞	11⅝	11⅞	
ScottPap	8	57⅜	57½	57½	— ¼
Do pf	.40	86	86	86	+ ⅜
ScovillMf	5	29½	29¼	29½	+ ¼
Do pf	1.00	84	84	84	—1
ScrantonEl	29	15¾	15¼	15¾	— ¼
ScranElpf	.30	69½	68½	68½	
SeabALRR	8	107½	106½	107	—1
SeabFin	17	22⅝	22½	22½	
SeabOil	1	80½	80½	80½	+ ½
SearsRoeb	25	58⅜	58¼	58⅜	— ¼
SeiberRub	10	10	9⅞	9⅞	— ⅜
Servel	11	9⅜	9⅛	9⅜	— ⅛
ShamO&G	18	38⅝	38	38½	— ½
SharonStl	19	40	39⅛	39⅜	+ ¼
Shattuck	1	9	9	9	— ⅛
ShellOil	23	68½	66⅜	68½	+1⅞
ShellerMf	5	15⅜	15¼	15⅜	— ⅛
SheratonAm	8	13⅞	13⅞	13⅞	— ⅛
SimmonsCo	1	30¼	30¼	30¼	— ½
SimondsS	1	39	39	39	
SinclairOil	37	37	36⅜	36½	— ⅝
SkellyOil	13	75¼	73¾	74½	— ¼
SmithAlex	10	11⅜	11⅛	11⅜	— ⅛
Smith&Cor	1	19⅜	19⅜	19⅜	— ⅛
SmithDoug	2	16⅜	16⅜	16⅜	
SoconyVac	65	33⅜	33⅛	33⅜	+ ⅛
SolarAirc	16	17⅝	17⅛	17⅝	
SoAmG&P	94	5⅝	5½	5½	— ¼
SoCarE&G	50	12⅜	12	12¼	+ ¼
SoPRSug	8	47⅜	46¾	46¾	— ½
SouCalEd	10	34⅜	34⅛	34¼	— ⅜
SouthernCo	47	14	13⅞	13⅞	— ⅛
SouNatGas	10	24⅛	23⅞	24	
SouPac	76	43⅛	42⅜	43	+ ⅛
SouRy	41	88¼	86⅜	88	+ ¾
Do w	25	44⅜	43⅜	44⅜	— ⅜
Do pfnew	11	39⅞	39½	39½	— ⅜
SparksWith	5	6	5⅞	6	+ ⅛
SpenChem	5	52	51½	52	
SpencerKell	3	14½	14¼	14½	+ ⅛
Sperry	15	41⅜	40¾	41⅜	+ ⅝
Spiegel	19	7	7	7	
SquareDCo	5	25	24⅝	25	
StdBrands	18	27	26⅜	26¾	— ¼
Do pf	.10	82¾	82¾	82¾	
StdCoilPrd	3	14⅝	14⅝	14⅝	— ⅛
StdG&E	25	17	16⅞	16⅞	— ⅛
StdOilCal	36	50⅞	50	50⅜	
StdOilInd	54	69⅞	69⅜	69⅜	— ½
StdOilNJ	68	69⅜	68	69⅜	+ ⅛
StdOilOhio	38	33½	33⅛	33½	+ ⅛
StdRyEq	9	11⅝	11½	11½	— ⅛
StdStSpg	4	21⅜	21⅜	21⅜	— ⅛
Do pf	1	53⅜	53⅜	53⅜	
StanWar	13	10⅛	10	10⅛	
StarrettLS	1	44¼	44¼	44¼	— ⅜
SterchiBrSt	1	16⅝	16⅝	16⅝	+ ⅛
SterlDrug	13	33¼	33	33¼	+ ⅛
StevensJP	12	28	27⅝	27⅝	— ⅜
StewWarn	4	19⅜	19⅜	19⅜	— ⅛
SixB&F	6	15¼	15¼	15¼	
StokeVanC	7	13⅞	13⅝	13⅝	— ½
Do pf	1	16⅞	16⅞	16⅞	+ ½
Stone&Web	8	23½	23¼	23½	+ ⅛
Studebaker	55	31¼	30¾	31	— ⅛
SunChem	6	9¼	9	9	
SunOil	5	70¼	70	70	— ½
Sunbeam	5	27⅜	26⅞	27⅜	+ ⅞
SunrayOil	67	17⅜	17⅛	17⅜	+ ⅛
Do pf A	5	24⅛	24⅛	24⅛	
Do 2d pf	1	20⅝	20⅝	20⅝	— ½
SunshBis	1	68	68	68	— ½
SunshMn	10	8¾	8½	8¾	
SuperiorOil	5	17½	17	17	— ½
SuthPappf	.30	100½	100½	100½	—1
SweetsCo	10	36½	35½	36½	+ ⅛
Swift&Co	10	36½	36⅛	36½	+ ⅛
SylvElPd	28	31⅝	31⅛	31¼	— ⅛
Do cv pf	5	98	97¾	97¾	— ¼
SymGould	3	5⅞	5¾	5¾	
T					
Talcott	1	14⅜	14⅜	14⅜	— ¼
Telautogr	2	10¼	10¼	10¼	+ ⅛
TennCp	5	40	39	40	+1
TexasCo	49	52⅞	52⅝	52⅝	— ⅛
TexGulfPrd	34	48	46⅛	48	+ ½
TexGulfSul	5	89¼	89⅛	89¼	— ¼
TexPC&O	15	39	38½	39	+ ⅜
TexPLTr	8	119	117	119	—1
Texa&PacRy	1	119	119	119	—2
TexUtil	44	38¼	38	38¼	+ ¼
Textron	3	9⅜	9¾	9¾	— ⅛
ThatcGpf	1.20	36⅜	36⅛	36⅜	+ ½
Thermoid	7	7⅜	7⅜	7⅜	— ⅛
ThompJR	1	9½	9½	9½	— ⅛
ThompsPd	4	50⅜	50	50	—1
Do pf	.20	90	90	90	+1¼
ThompStar	5	2⅛	2⅛	2⅛	— ⅛
TideWatA	35	21⅞	21⅛	21½	— ⅛
TimDetAx	10	22⅛	22	22	
TimRBear	20	40½	40	40¼	— ¼
ToledoEd	21	11⅞	11⅜	11⅜	— ⅛
TranWAl	51	15⅜	14⅜	15⅜	+ ⅛
Transam	50	27	26⅞	27	+ ¼
TriCont	40	14⅝	14¼	14½	
Do pf	2.80	109	107⅞	107⅞	—1½
TruaxTra	11	17⅛	17⅛	17⅛	— ⅛
TungSol	4	17⅜	17	17	— ½
TwenCFox	47	15⅛	14⅞	15	— ⅛
TwinCoach	4	7⅛	7	7⅛	— ⅛
U					
Udylite	3	12⅝	12⅝	12⅝	
Underwood	9	43½	43¼	43¼	— ¼
UnAsb&Rub	7	11	11	11	— ⅛
UnBag&P	2	43	43	43	+ ⅛
UnCarbide	47	62⅜	61½	62¼	— ⅛
UnElMo	4	20	19⅞	20	
Dopf	.20	98½	98¼	98¼	—1¼
UnOilCal	20	37½	37⅛	37¼	— ½
UnPac	9	103	101¼	103	+ ½
Do pf	3	45	44⅜	45	
UnitAirLi	41	25⅛	24⅜	24⅝	— ⅛
Do pf	2	93⅜	93⅜	93⅜	— ½
UnitAirc	17	36⅜	36⅛	36½	+ ⅛
Do pf	5	102⅛	102⅛	102¼	— ⅛
UnitBd&C	2	13½	13½	13½	— ⅛
UnitCarbon	1	49	49	49	
UnCigWStr	30	3⅞	3⅞	3⅞	
UnitedCp	10	5	5	5	
UnitDye&Ch	3	7¼	7¼	7¼	
Do pf	1.70	50	49	49½	—1½
UnitElCoal	1	13⅝	13⅝	13⅝	
UnitEng&F	3	13⅛	13¼	13¼	— ⅛
UnitedFruit	27	51⅜	51⅛	51⅛	+ ⅛
UnitGasCp	53	24½	24	24⅜	
UnGasIm	2	30⅜	30½	30½	— ⅛
UnitM&M	21	12⅛	11⅞	12	— ⅛
UnPkMin	33	1⅛	1⅛	1⅛	
US&ForS	7	51	50⅞	51	+ ½
USFreight	1	24⅛	24⅛	24⅛	
USGypsum	7	109⅜	109	109	— ¼
USHoffpf	.10	62	62	62	
USLeather	6	13	12⅞	13	
USLines	9	19⅞	19½	19¼	— ½
USLinespf	1	7½	7½	7½	
USPipe&F	2	35⅜	35⅜	35⅜	
USPlywod	2	25½	25½	25½	— ½
Do pfB	.30	85½	85½	85½	—1
USRubber	40	26⅜	25⅜	26⅜	+ ⅝
Do pf	5.40	130	128¼	129½	— ½
USSmelt	17	48	46½	47⅜	— ⅜
Do pf	2	59⅜	59⅜	59⅜	—1⅜
USSteel	102	37⅞	37⅛	37¾	+ ⅛
Do pf	3	136	136	136	
USTob	2	18⅞	18⅞	18⅞	+ ¼
UnitStr2pf	8	8½	8⅜	8½	
UnWallpap	8	2⅝	2⅝	2⅝	
Do pf	3	24½	24	24	—1⅛
UnivAmer	2	2⅝	2⅝	2⅝	— ⅛
UnivCycStl	1	25⅛	25⅛	25⅛	— ⅛
UnivLfTb	2	25⅜	25¼	25¼	+ ¼
UnivPict	7	15⅛	14⅝	15⅛	
V					
VanNorman	1	14⅜	14⅜	14⅜	— ⅛
VanRaalte	4	29⅛	29	29	— ⅜
VanadCp	20	35⅜	34⅜	35⅝	— ⅝
VertCSug	9	8⅜	8⅜	8⅜	— ⅛
VickChem	17	25	24⅞	25	
VictChWk	7	26½	25½	26⅛	+ ¾
VaCaroChe	3	17⅝	17⅝	17⅝	— ⅛
VaEl&Pw	16	23⅜	23⅛	23⅛	— ½
VirgRy	1	30	30	30	+ ¼
ViskingCp	9	39½	39¼	39⅜	— ⅜
W					
WabashRRp	2	61	60	60	—1½
WaldorfSys	3	13	13	13	
Walgreen	1	25½	25½	25½	— ⅛
Walker(H)	16	44⅜	43⅛	43½	—1
Walworth	12	7⅛	7	7⅛	
WardBak	6	22½	22	22	— ⅜
WarnBrPict	9	13½	13⅛	13½	— ⅛
WarnHudnt	2	15⅜	15⅜	15⅜	
WarrenFdy	3	28⅜	28	28⅜	+ ½
WarrenPet	5	33⅜	33⅛	33½	— ⅜
WashGatLt	3	29⅛	29⅛	29⅛	
WashWatP	24	24⅞	24⅝	24¾	
WaukeshaM	2	15⅛	15⅛	15⅛	
WayKnitM	5	22	20½	21¼	— ⅞
WaynePump	2	9¾	9⅜	9¾	
WebsterInv	9	10½	10¼	10¼	— ⅜
WessonO&S	1	24	24	24	
Do pf	.30	77	76⅝	76⅝	— ⅞
WestIndSug	8	20⅜	20⅜	20⅜	
WPennEl	25	32⅜	32⅜	32⅜	
Do pf	.80	100	99½	99½	
Do pf B	.10	90	90	90	—5¼
WVaCoal	2	13⅝	13⅝	13⅝	+ ⅛
WVaPulp	1	70	70	70	+ ½
WestAirL	21	10¼	9⅞	10	
WestAutoS	7	52¾	51⅜	52	+ ½
WestMary	11	25¼	24¾	25¼	+ ¼
Do pf	1	49⅜	49⅜	49⅜	— ⅛
WestPac	2	53	53	53	
WestUnTel	41	40⅜	40⅞	40⅞	+ ⅛
WestABrk	35	25½	25¼	25½	
WestgEl	41	42⅞	41⅞	42⅜	+ ¾
WestonElIn	3	17⅜	17⅜	17½	
WheelStl	6	36¼	35⅜	36¼	+ ¾
Do pf	.90	84	84	84	
WhiteDent	3	25⅜	25½	25½	
WhiteMot	10	25⅛	25	25	— ⅛
WhiteSewM	6	10⅛	10	10	— ½
WilcoxOil	12	27⅛	26¾	27⅛	— ⅛
WillysOver	69	15⅞	15⅜	15⅜	— ⅛
Wilson&Co	14	10	9⅞	10	+ ⅛
Winn&Lov	11	27	27	27	+ ⅛
WiscElPw	11	25	24⅞	25	
WiscPSv	13	16⅞	16⅜	16⅞	— ⅛
Woolworth	16	44	43⅝	43⅞	— ⅛
Worthington	9	31	30½	30⅝	— ⅜
Do pf	1.00	113	113	113	— ½
Y					
YorkCp	25	19⅜	19⅛	19⅛	+ ⅛
Do pf	2	47⅛	47	47⅛	— ⅞
YoungS&W	1	28	28	28	
YoungsS&T	37	38⅜	37⅜	38⅛	— ¼
YoungstSDr	1	13⅛	13⅛	13⅛	
Z					
ZenithRad	17	65	63⅜	64¾	— ⅜
ZonitePd	5	4⅞	4⅞	4⅞	

NEW YORK, June 16—(AP)—Approximate final total New York Stock sales today, 1,370,000; previous day, 1,090,000; week ago, 2,195,350; month ago, 1,117,505; year ago, 916,850; two years ago, 1,098,260; Jan. 1 to date, 183,186,269; 1952 to date, 160,735,771; 1951 to date, 234,906,908; 1950 to date, 229,508,082; 1949 to date, 107,933,059.

15 Stocks in The Spotlight

NEW YORK, June 16—(AP)—Sales, closing price and net change of the 15 most active stocks today:

N. Y. Central	35,900	23⅛	+ ¼
Balt & Ohio	20,900	23¼	— ⅛
Radio Corp.	16,200	23⅛	— ⅛
Pepsi-Cola	14,200	13¼	+ ⅛
Armour & Co.	12,800	10⅛	
Penn. RR	11,900	19½	— ¼
Am Tel & Tel	11,600	152⅝	— ½
Grah Paige	11,600	1¾	— ⅛
Pac West Oil	11,600	41¼	+1⅛
Gen. Motors	10,700	58⅜	— ⅛
U. S. Steel	10,400	37¾	+ ⅛
North Pac.	10,200	68	+1
Chrysler	10,000	71⅛	+ ⅛
Sou Am G&P	9,400	5½	— ¼
Chicago Cp.	9,000	67⅝	+ ⅛

AP Stock Averages

June 16.

	30 Ind.	15 Rails	15 Util.	60 Stks.
Net change	—.4	—.3	—.5	—.4
Tuesday	135.2	83.2	50.5	104.3
Prev. day	135.6	83.5	51.0	104.7
Week ago	135.3	82.7	50.7	104.2
Month ago	142.4	88.4	53.1	110.0
Year ago	137.0	82.0	51.8	104.8
1953 high	151.8	93.6	55.5	116.3
1953 low	135.2	82.7	50.5	104.2
1952 high	150.9	94.8	54.8	115.7
1952 low	131.2	66.7	50.7	97.0

Lint Futures Close Mixed

NEW YORK, June 16—(AP)—Cotton futures closed 55 cents a bale higher to 10 cents lower today. The trading pace was slow and prices were never very far off from the previous close.

The market started off mostly higher on mill buying, but the demand petered out quickly and prices drifted lower. A mild rally developed near the close on short covering by professional traders and more mill demand, with nearby months moving up about 50 cents a bale from lows of the day. Switching operations from nearby July to later months again set the trading tempo.

A leading spot firm covered about 10,000 bales of July, according to ring estimates, of which about half was bought outright and the balance against sales of later months.

The government weekly weather report on cotton was mixed. While hot sunny weather favored the checking of weevil, it has also left the moisture supply insufficient over large areas of the main cotton belt for satisfactory growth of cotton, particularly the late planted cotton. A private survey said that continued dry weather prevented any plantings in the Abilene, Lubbock and Vernon territories of Texas during the past week. The crop over the entire southeast made excellent progress.

Atlanta advices commented that spot cotton demand was small during the last week, and Memphis, however, said the basis price for old crop cotton stiffened sharply as both shippers and hills showed an active interest.

	Open	High	Low	Close	Net Chng.
July	33.56	33.59	33.48	33.58	+ 8
Oct.	33.77	33.80	33.70	33.80	+10
Dec.	33.87	33.90	33.80	33.88	+ 8
Mar.	33.94	34.02	33.90	34.02	+11
May	33.92	33.99	33.86	33.99	+11
July	33.70	33.72	33.65	33.70b	+ 5
Oct.	33.10	33.13	33.03	33.08b	— 2
Dec.	.....	.....	.....	33.00n	+ 5

Middling spot, 34.15n, up 10.
n—Nominal; b—bid.

New Orleans Cotton

NEW ORLEANS, June 16—(AP)—Cotton futures advanced here Tuesday on trade buying and short covering. Closing prices were steady 35 cents to 50 cents a bale higher.

	Open	High	Low	Close	
July	33.50	33.55	33.46	33.54	+ 8
Oct.	33.71	33.77	33.66	33.74	+ 8
Dec.	33.81	33.86	33.77	33.86	+ 7
March	33.90	33.96	33.90	33.98b	+10
May	33.89	33.96	33.86	33.95b	+ 9

b—Bid.
Middling spot, 33.10.

Atlanta Spot Cotton

Report by Atlanta Cotton Exchange in co-operation with the U. S. D. A. Quotations are for mixed lots, equal to official standards, uncompressed, in warehouse, basis middling 15-16" 33.55c per pound (up 5 from the previous close). This is 25 off New York October futures, rounded to nearest five points, which closed Tuesday at 33.80. Number of bales purchased 2,609.

Prices in Cents Per Pound

GRADE AND COLOR	⅞ inch	15-16 inch	1 inch	1 1-32 inch	1 1-16 inch
WHITE & EX WHITE					
G. Mid. & St. G. M.	32.15	34.05	34.90	35.20	35.55
St. Mid.	32.05	33.95	34.75	35.05	35.40
Middling	31.80	33.35	34.35	34.65	35.05
St. L. M.	30.80	32.55	33.15	33.35	33.80
L. Mid.	28.05	30.05	30.55	30.65	30.75
St. G. O.	25.80	28.05	28.55	28.55	28.55
G. Ord.	24.30	26.05	26.05	26.05	26.05
SPOTTED					
G. Mid.	30.45	32.30	32.90	33.10	33.40
Strict M.	30.20	32.05	32.65	32.85	33.15
Middling	28.30	30.55	31.05	31.30	31.55
St. L. M.	26.30	28.05	28.55	28.80	28.80
Low Md.	24.30	25.80	26.20	26.20	26.20

Cottonseed Oil

NEW YORK, June 16—(AP)—Bleachable cottonseed oil futures closed unchanged to 6 higher. Sales, 40 contracts.

	High	Low	Close
July	15.95	15.90	15.88b
Sept.	13.75	13.68	13.68
Oct.	13.45	13.45	13.45
Dec.	13.35	13.35	13.33b

Closing bids: Jan. '54, 13.23; March, 13.34; May, 13.35.
b—Bid.

Potatoes

CHICAGO, June 16—(AP)—(USDA)—Potatoes: arrivals 207; total U. S. shipments 989; supplies heavy; demand slow, especially for whites; market weaker; California Long Whites $3.00-25, Pontiacs $3.45-60.

Poultry

NORTH GEORGIA POULTRY MARKET (USDA)

Market firm. Active demand reported from most sections for heavier weights, generally good demand for lighter sizes. Offerings and supplies barely equal to needs. Prices paid 24 hours ending 10 a. m. Tuesday: Broilers or fryers under 3½ lbs. at farms 25-26c; f.o.b. plants 25½-27½c.

ATLANTA POULTRY MARKET (USDA)

Live poultry. Broilers or fryers in small lots nominally steady. Receipts of hens were light and at unchanged prices. Demand fair to good for fryers or broilers, only fair for hens. Prices paid delivered and weighed in Atlanta: Broilers or fryers under 3½ lbs. 27-27½c; hens, heavy type 25-26c; light type 18c; roosters 16c. Processed poultry. Market steady, undertone firm on broilers or fryers. Demand good on young stock, fair for hens. Sales to retailers, drawn, ice packed, mixed sizes or fryers 41-45c; hens over 3½ lbs. 43-45c; under 3½ lbs. 40-42c.

NEW YORK POULTRY

NEW YORK, June 16—(AP)—Dressed poultry steady. Turkeys, iced Beltsville whites 6-10 lbs. 43½-45c.

Live poultry irregular. By express: turkeys, young hens few 42-46c; hens breeders few 35-38c; toms few 32-34c. Old roosters, colored, 19-20c. Fowls, reds 35c, ordinary 33-34c; blacks 35-38c; mostly 37-38c; leghorns best few 28-30c, ordinary few 24c. Pullets, rocks 5 lbs. and up ordinary 41-44c, 4-4½ lbs. ordinary 35c, 4-4½ lbs. hormonized 39-43c, 3½-4 lbs. 35-38c; crosses 5 lbs. and up fancy 46-48c, low 45c, ordinary 40-44c, Delaware 40-41c, 4½-5 lbs. fancy 44-46c, ordinary 37-40c.

Cottonseed Meal

MEMPHIS, Tenn., June 16—(AP)—Cottonseed meal, bulk, future quotations, prime 41 per cent protein basis.

	June 16	Prev. Close
July	58.25-flat	58.00-59.00
Oct.	58.50-59.50	58.50-59.25
Dec.	59.10-60.00	59.00-59.50
Jan.	56.50-58.00	56.00-58.00
March	56.00-58.00	56.00-58.00
May	56.00-58.00	56.00-58.00

ACCOUNTS INSURED UP TO $10,000
Never Less Than
3%
Since Organized in 1929
LEGAL FOR TRUST FUNDS
Out-of-Town Accounts Welcomed
Chas. V. Minor, President
HOME BUILDING & LOAN ASS'N
GROUND FLOOR PALMER BLDG.
33 Forsyth St., N. W. MA. 9932
Atlanta 3, Ga.
"Serving Our Community Since '29"

ELgin 0341 Chrysler Airtemp Comfort Zone ELgin 0341
AIR CONDITIONING FOR
Commercial and Industrial Application
ENGINEERING CONTRACTORS, Inc.
1395 SPRING ST., N. W.
"DIRECT FACTORY DEALER"
Call Us For Estimates For Your Requirements

MUNICIPAL FINANCING
Inquiries invited from Cities, Counties, School Districts and Authorities
Byron Brooke & Co.
C. & S. Bank Bldg. WAlnut 3040

Announcing the Opening of Offices
INSTITUTE OF TAXATION
350 Peachtree Street, N. E.
THOROUGH INSTRUCTION IN ALL PHASES OF TAXATION
Federal, State Income and Miscellaneous Taxes . . .
For full particulars and arranging enrollment
CALL MAin 3334 WRITE P. O. Box 1852
Classes Begin Thurs. Evening, July 16, 1953

IVAN ALLEN CO.
29 Pryor St., N. E.
Compare for Values
Quality wood desks and chairs — and the lowest prices in town! Executive desk and two matching chairs for only $203.85 and matching secretarial desk for only $113.75. SEE THESE BEFORE YOU BUY!

• 60" Executive Desk $96.85
Double pedestal model with kneehole drawer, four storage drawers and one full-size file drawer. 2 slides, kneehole drawer lock secures both pedestals. 60"x34". Oak or Walnut finish. No. 761-F.
• Revolving Arm Chair $59.50
Built of solid walnut for comfort and durability. Upholstered in Green or Red Naugahyde. Adjustable revolving base, ball bearing casters for smooth mobility. No. 523.
• Side Arm Chair $47.50
To complete the well balanced office, comfortable, matching solid walnut side chair, upholstered in durable Naugahyde. Green or Red. Seat measures 18" from floor. No. 522.

• Matching Secretarial Desk $113.75
Double pedestal with foldaway typewriter platform in left (760-CL) or right (760-CR) pedestal. Three storage drawers and kneehole drawer with lock which secures all drawers. Two slides, metal drawer pulls. 60"x34". Oak or Walnut finish.

Visking Corp. → Polyethylene Adds Profit Possibilities
The fastest growing plastic film, polyethylene, is the new "boom" material in the packaging field. Visking Corp., long established as the largest producer of cellulose casings for meat, is also the largest maker of polyetyhlene film. Our Research Report describes this company's attraction for investors seeking growth possibilities in a recession-resistant stock. Call in person or mail the coupon below for your copy.
GOODBODY & CO.
ESTABLISHED 1891
Members of Leading Stock and Commodity Exchanges
GRANT BLDG., 45 FORSYTH ST., N. W., ATLANTA, GA.
J. RALPH HARRIS, MANAGER TEL. LAMAR 0691
Offices in 28 Cities
Please send me without obligation Research Report A-16.
Name
Address

SENTRY
• Most Tamper-Proof and Fireproof Low Price Safe

Protect your valuables from loss with a Sentry safe. Tamper-proof and fireproof up to 1,700 degrees. All-steel interior, one-piece door. Vermiculite insulation. 3-wheel combination lock. Bronze enamel finish. 24½" h., 17½" w., 17½" d. Wt. 225 lbs.
Protection for only $64.50
ATLANTA • ROME • GAINESVILLE • MACON
CALL MR. AMCO
WA. 0800

Business In Brief

The Southern Railway will become completely dieselized Wednesday when the last steam locomotive on the 8,000-mile system pulls a local freight into Chattanooga. The railway estimates the cost of its 880 diesel locomoties exceeded 123 million dollars.

"It has taken us 123 years to put out the fire," said Harry A. DeButts, explaining that a predecessor line in 1830 put into operation the first steam locomotive on regular scheduled service in the United States.

LEADS LUMBER OUTPUT

Georgia led all states in the eastern half of the nation in lumber production in 1951, according to final figures just issued by the Bureau of Census. Figures credit Georgia with a production of all types of soft and hard woods at 2,177,193,000 board feet. North Carolina, with 2,022,050,000 board feet was second.

DECLARES DIVIDEND

The board of directors of Sterchi Bros. Stores, Inc., has declared a regular quarterly dividend of 37½ cents per shape payable Sept. 11 to stockholders on record of Aug. 28, 1953, W. E. Haase, secretary, announced Tuesday.

Any substantial increase in the flow of American private capital to other countries "depends primarily on the improvement of the economic climate within those countries," Harvey S. Firestone Jr., said Tuesday. The chairman of the Firestone Tire & Rubber Co. made the statement as he returned from Europe where he represented the U. S. State De-Rubber Conference in Copenhagen. Conference in Copenhagen.

POWER STEERING

Power steering for Ford V-8 passenger cars will be introduced this week. The company said Tuesday the device will carry a suggested list price of $125, making it the lowest of the power steering units so far introduced. The newest of the steering devices will be called "Master-Guide."

40 YEARS OF SERVICE

Thomas H. Galphin, supervising engineer in the long lines department here of the American Telephone and Telegraph Co., will be honored at a luncheon at the Piedmont Hotel Wednesday marking his 40th year of service with the company. Galphin's associates will be hosts at the luncheon at which time he will be presented a service pin with eight stars, one for each five years of service.

T. H. Galphin

53D DIVIDEND DECLARED

Standard Federal Savings and Loan Association directors have announced the declaration of the association's 53d consecutive semi-annual dividend. The dividend, at 3 per cent, is for the first six months of 1953, according to J. L. R. Boyd, secretary and attorney for the institution.

(ADVERTISEMENT)

Stop Taking Harsh Drugs for Constipation

Avoid Intestinal Upset! Get Relief This Gentle Vegetable Laxative Way!

For constipation, *never* take harsh drugs. They cause brutal cramps and griping, disrupt normal bowel action, make repeated doses seem needed.

Get *sure* but *gentle* relief when you are temporarily constipated. Take Dr. Caldwell's Senna Laxative contained in Syrup Pepsin. No salts, no harsh drugs. Dr. Caldwell's contains an extract of Senna, *one of the finest natural vegetable laxatives* known to medicine.

Dr. Caldwell's Senna Laxative tastes good, gives gentle, comfortable, satisfying relief for every member of the family. Helps you get "on schedule" without repeated doses. Even relieves stomach sourness that constipation often brings.

Buy Dr. Caldwell's 30¢ size today. Money back if not satisfied. Mail bottle to Box 280, New York 18, N. Y.

Stocks Rally But Still Lick Wound

New York Times News Service
Special to The Atlanta Constitution

NEW YORK, June 16—Stock prices sagged today to their lowest levels in 13 months, but rallied in late dealings. The late gains, which coincided with a strong recovery in the grain markets, were not sufficient however, to wipe out entirely the damage sustained early in the day.

The market was the broadest and most active since last Wednesday. Volume pushed to 1,370,000 shares from 1,090,000 on Monday and 1,131 issues crossed the tape. Nearly 25 per cent of those stocks traded made new lows for the year and only one—Detroit Edison—reached a new high. The score at the close showed 577 issues had finished lower, 259 higher and 295 unchanged.

The sharpest drop of the day was 87½ points suffered by New York and Harlem Railroad, most of the stock of which is held by New York Central. Other wide losers were Atlantic Coast Line, which was off 1½ at 97½, and Panhandle Eastern Pipe Line, which lost 2½ to 69½.

Stronger issues included Pacific Western Oil, up 1⅛ at 41¼ and Amerada, up 3¼ at 162¼.

General Motors after dipping to 58, a new low for the year, closed at 68⅜, where it was off ⅛ on the day. Chrysler rallied from 70⅛ to 71⅛, where it was up ⅛. Allied Chemical and Du Pont each were off ¾.

New York Central was the market leader, closing up ¼ at 23⅛, on 35,900 shares. Baltimore and Ohio off ⅛ at 23¼ on 20,000 shares was runner-up and Radio Corp., off ⅛ at 23⅛ placed third.

Wheat Stages 5-Cent Rally

CHICAGO, June 16—(AP)—Wheat futures prices climbed about 5 cents a bushel in some cases today in a strong rally that followed the sharp downturn of the previous session.

Corn and oats were weak most of the time, but managed to move up a little with wheat near the close. Soybeans were strong. Lard fell rather sharply.

Wheat closed 3½ to 5 cents higher, corn up ⅜ to 1⅛, oats unchanged to ⅛ higher, rye ½ to 1 higher, soybeans ahead 1¼ to 2¼, and lard 13 to 45 cents a hundred pounds lower.

Wheat rallied right at the start, then slipped, and then rallied again. Heavy flour buying overnight was the main bullish influence. Traders estimated about a million sacks of flour, equal to about 2,300,000 bushels of wheat, were bought overnight.

The flour buying followed yesterday's wheat price downturn of as much as the 10-cent daily limit. Flour prices declined 15 to 25 cents a sack.

Lard sold lower today on liquidation inspired by weakness in vegetable oils and in cash lard. Soybean was strengthened by buying attributed to processor accounts.

CHICAGO QUOTATIONS

	Open	High	Low	Close	Prev. Close
WHEAT—					
July	1.88¾	1.93¾	1.87	1.93	1.89
Sept.	1.92¾	1.97½	1.89	1.97	1.92¼
Dec.	1.99	2.03⅜	1.96¼	2.02¾	1.98⅝
Mar.	2.03½	2.09	2.01¾	2.08¾	2.03⅜
May	2.08	2.11⅝	2.04½	2.11	2.06½
CORN—					
July	1.50	1.51⅛	1.48	1.50¼	1.49¾
Sept.	1.47¼	1.48⅞	1.46⅝	1.48⅜	1.47½
Dec.	1.42⅝	1.43¾	1.41	1.43½	1.42⅜
Mar.	1.46¼	1.47¼	1.45¼	1.47	1.46⅜
May	1.49¾	1.50⅛	1.48⅜	1.49¾	1.49¼
OATS—					
July	69¾	70⅝	69½	70½	70½
Sept.	70½	71	69¾	70⅞	70¾
Dec.	73¼	73⅝	72⅜	73½	73⅜
Mar.	73¾	74⅝	73⅛	74⅝	74½
May	74	74⅝	74	74⅝	74½
RYE—					
July	1.35¾	1.37	1.32¾	1.36¾	1.36
Sept.	1.40¼	1.40¾	1.36½	1.40½	1.40
Dec.	1.45¼	1.46⅞	1.42½	1.46½	1.45½
Mar.	1.49½	1.51	1.47½	1.50½	1.50
SOYBEANS—					
July	2.83¾	2.86	2.83¾	2.85¾	2.83½
Sept.	2.66¾	2.69¼	2.66¾	2.69¼	2.67½
Nov.	2.58¼	2.60¼	2.58	2.60	2.58½
Jan.	2.61	2.63¼	2.61	2.63	2.61¼
Mar.	2.64¾	2.66¼	2.64¼	2.66	2.64¾
LARD—					
July	8.85	8.85	8.32	8.35	9.00
Sept.	9.20	9.20	8.62	8.90	9.27
Oct.	9.25	9.25	8.72	8.95	9.40
Nov.	9.00	9.00	8.65	8.90	9.12
Dec.	9.55	9.57	9.40	9.57	9.70
Jan.			...	9.62	9.85
SOYBEAN OIL—					
July	11.60	11.69b	11.28	11.28	11.58
Sept.	11.12	11.20	10.85	10.85	11.08
Oct.	10.55	10.55	10.20	10.20	10.47b
Dec.	10.40	10.40	10.14	10.14	10.38b
Mar.	....	....	....	10.25b	10.50b
May	....	....	....	10.28b	10.50b

bBid; aAsked.

Cash Grain

CHICAGO, June 16—(AP)—Cash wheat was nominally firm; basis unsettled; receipts nine cars. Corn was 1 to 2 cents lower; basis unchanged; bookings 5,000 bushels; receipts 127 cars. Oats were 1 to 1½ cents lower; basis steady; receipts 12 cars. Soybeans receipts were six cars.

ST. LOUIS, June 16—(AP)—Wheat, 38 cars, none sold.

Corn, 24 cars, 7 sold. No. 1 yellow 1.54-1.56¾. No. 2 yellow 1.56-1.56¾.

Oats, 4 cars, none sold.

Atlanta Bank Clearings

Total Tuesday	$58,300,000
Corresponding day last year	59,500,000
Decrease	$ 1,200,000

Naval Stores

SAVANNAH, June 16—(AP)—Receipts: turpentine, 244; rosin, none; shipments: turpentine, 62; rosin, none; stocks: turpentine, 1,957; rosin, 6,748.

Kroger Sales Increase 60 Per Cent Since '46

Sales of the Kroger Co. in the Atlanta area have increased some 60 per cent since 1946, and new stores are planned for the vicinity, Joseph B. Hall, Cincinnati, Ohio, president of the grocery chain said here Tuesday.

Hall said the company saw good business here when it built a huge new warehouse, and office building at 1239 Oakleigh Dr. three years ago. Any smaller facility would have by now proved inadequate, he added.

New stores planned for the city counteract the trend elsewhere in the nation, Hall said, where it has been found necessary to reduce the number.

Overall sales of the firm have shown an increase of 1,300 per cent since 1935, and the outlook is good.

Atlanta Produce

Receipts were moderate with trading rather slow on the Atlanta market Tuesday morning according to the Production and Marketing Administration. Beans of all kinds remained scarce or unavailable: okra was slightly weaker and heavier supplies of field peas were lower. Potatoes were firm to higher for few lines with other commodities holding mostly steady, or unchanged.

Few round green beans ranged 4.00-5.00 according to quality and variety; some Georgia butterbeans sold early for 7.00; okra was 8.00-8.75 and large 4.00-5.00 with poorer green velvet low as 3.00; Crowder peas ranged 1.50-2.50 bushel and blackeyes mostly 1.50-2.00.

Georgia cantaloups were plentiful at 1.25-2.00 bulk per bushel and watermelons mostly from Florida held at 40-75c each with very best large Cannonballs jobbing to 1.00 each. Georgia half bushels of U. S. No. 1 peaches included Dixigems 2 inches and up, 3.50; Dixireds 1¾ inches and up, 3.00; some same size Early Rose same size at 2.50 and bulk peaches various varieties brought mostly 1.50-2.50 bushel with some poorer and very small low as 1.00 bushel.

Georgia white corn sold 40-50 and yellow mostly 35-40c per doezn ears with best white sacked 5 dozen at 3.50; Florida crates of yellow best 5 dozen moved at 5.00 and others for 3.25-4.25. Georgia yellow crookneck squash moved at 5.00-6.00, some large or poorer 3.00-5.00, few South Carolina Acorn squash 2.75-3.00; Alabama Sebago and Round Red potatoes U. S. No. 1 size A were 3.00-3.25, and some Georgia Reds at 3.00; Florida bell peppers fancy were 7.00, medium 3.50-4.00; South Carolina cucumbers were 7.50-8.00 and some Florida best 8.00; Georgia ordinary quality ranged 3.50-4.00, and few best to 6.00; turnip greens were 1.50-2.00 bushel; collards mostly 2.25-2.50 per dozen bunches. Florida oranges were unchanged at mostly 5.00 per box; Georgia Round Type cabbage jobbed 2.25-2.75 per bag; Florida Pascal celery 3-4 dozen jobbed 6.50-7.00 and some fair stock low as 5.50. Banana supplies were lighter and market was firm to higher at mostly 9½-10c per pound for cut-offs with few best to 11 cents.

FUNERAL NOTICES

SMITH—The friends of Miss Nell Smith, Dr. and Mrs. W. A. Arnold, Mr. and Mrs. F. M. Malcolm, Fitzgerald, Ga.; Mr. and Mrs. Tom C. Smith, several nieces and nephews are invited to attend the funeral of **Miss Nell Smith** Thursday morning at 11 o'clock from Dillon's Chapel. Elder H. O. Nash will officate. Interment, College Park Cemetery. The following gentlemen will act as pallbearers and will meet at the chapel at 10:45 a. m.: Messrs. W. A. Holbrook Jr., Jack P. Holbrook, Robert L. Smith, Vern Reinmiller, W. H. Arnold, J. Ralph Arnold. J. Austin Dillon Co.

SOSEBEE—Funeral services for **Master Carter Monroe Sosebee,** infant son of Mr. and Mrs. G. C. Sosebee, will be held this (Wednesday) morning at 11 o'clock from the graveside in Bethel Methodist Churchyard (Dawson County). J. Allen Couch & Son.

HARGROVE—Mr. James Thomas Hargrove Sr. passed away June 15, 1953, at the residence, 271 Arizona Ave., N. E. Funeral arrangements will be announced by Henry M. Blanchard & Son.

LODGE NOTICES

Atlanta Masonic Club No. 151 meets every Wednesday, 12:15, Yaarab Temple, 400 Ponce de Leon Ave. Miss Eva Moncrief, Grand Matron Order Eastern Star will speak today. All Master Masons invited.
J. LUKE WELLS, Pres.
JOHN H. WOODS, Sect'y.

The regular communication Daylite Lodge No. 125, F. & A. M., will be held this (Wednesday) at 631 Seminole Ave., N. E., beginning at 10:30 a. m. The Entered Apprentice degree will be conferred by J. W. Bro. Johnny Gresham. This is also a summons meeting. Visiting brethren invited. Members urged to attend. By order of:
H. V. FORD, W. M.
C. A. BALL, Sect'y.

LEGAL NOTICE

INVITATION TO BID

Sealed proposals from general contractors will be received by the State School Building Authority, Owner, at Room 311, State Capitol, Atlanta, Georgia, as follows:

Until 3:00 P. M. Eastern Standard Time, July 17, 1953, for the construction of A NEW COLORED TRAINING SCHOOL, AN ADDITION TO THE WHITE HIGH SCHOOL, AN ADDITION TO THE COLLEGE STREET ELEMENTARY SCHOOL, HEATING EXISTING COLORED TRAINING SCHOOL and LIGHTING EXISTING COLORED TRAINING SCHOOL, all located at Carrollton, Georgia. Bidding documents may be obtained at the office of the architects, STEVENS AND WILKINSON, 157 Luckie Street, N. W., Atlanta, Georgia. Combined bidding will be permitted

Until 3:00 P. M. Eastern Standard Time, July 17, 1953, for the construction of HIGH SCHOOL BUILDING located at Wrightsville, Georgia, ELEMENTARY AND HIGH SCHOOL FOR NEGROES located at Wrightsville, Georgia, SCOTT ELEMENTARY SCHOOL located at Scott, Georgia. Bidding documents may be obtained at the office of the architect, F. ARTHUR HAZARD, 1001 Marion Building, Augusta, Georgia. Combined bidding will be permitted.

At the time and place noted above, the proposals will be publicly opened and read. No extension of the bidding period will be made.

Applications for documents together with deposit of $50.00 per set should be filed promptly with the architect. Bidding material will be forwarded, shipping charges collect, as soon as possible. The full amount of deposit for one set will be refunded to each general contractor who submits a bona fide bid upon return of such set in good condition within 30 days after date of opening of bids. All other deposits will be refunded with deductions approximating cost of reproducten of documents upon return of same in good condition within 30 days after date of opening of bids.

Contracts, if awarded, will be on a lump sum basis. No bid may be withdrawn for a period of 35 days after time has been called on the date of opening. Bids must be accompanied by a bid bond in an amount not less than 5% of the base bid. Performance and payment bond will be required in an amount equal to 100% of the contract price.

The Owner reserves the right to reject any or all bids and to waive technicalities and informalities.

STATE SCHOOL BUILDING AUTHORITY
By Fred Hand, Chairman

I have made application to the City Council for a retail beer and wine license at 100 Broad St., S. W. Hearing to be held at next meeting.
NU-WAY MARKET.
J. H. DYER.

I have made application to the City Council for a retail beer license at Roxy Grill, 111 Hunter St., S. W. Hearing to be held next meeting.
GEO. C. PANLOS.

I have made application to the City Council for a retail packaged beer license at 1959 Lakewood Ave., S. E. Hearing to be held next meeting.
JAMES T. BARBER

(ADVERTISEMENT)

Announce New Way To Shrink Painful Piles

Find Healing Substance That Does Both—Relieves Pain—Shrinks Hemorrhoids

New York, N. Y. (Special)—For the first time science has found a new healing substance with the astonishing ability to shrink hemorrhoids and to stop bleeding—without surgery.

In one hemorrhoid case after another, "very striking improvement" was reported and verified by doctors' observations.

Pain was relieved promptly. And, while gently relieving pain, actual reduction or retraction (shrinking) took place.

And most amazing of all—this improvement was maintained in cases where doctors' observations were continued over a period of many months!

In fact, results were so thorough that sufferers were able to make such astonishing statements as "Piles have ceased to be a problem!" And among these sufferers were a very wide variety of hemorrhoid conditions, some of 10 to 20 years' standing.

All this, without the use of narcotics, anesthetics or astringents of any kind. The secret is a new healing substance (Bio-Dyne®)—the discovery of a world-famous research institution. Already, Bio-Dyne is in wide use for healing injured tissue on all parts of the body.

Now this new healing substance is offered in ointment form for hemorrhoids under the name *Preparation H.** The price is only 98¢ a tube including an applicator. The name to ask for is Preparation H—at all drug stores. And remember—if not entirely satisfied—your money will be refunded promptly.

*Trade Mark.

FUNERAL NOTICES

Ansley, Mr. Robert E.
Barrett, Mr. Erastus
Brooks, Mr. Jack W.
Bohannon, Mr. Pope
Boynton, Mrs. George Hamilton
Brookshire, Mrs. Bertie
Brown, Mr. Fred Lester
Cannon, Mr. W. E.
Cook, Mrs. Homer H.
Hargrove, Mr. James Thomas Sr.
Jackson, Mr. Willie N.
Jones, Mr. Hoyle B.
Knight, Master Morris D.
Leach, Cpl. Charles R.
Ollendorf, Mrs. Marvin (Helene S.)
Phillips, Mr. Samuel Wilson
Pursley, Mr. J. M.
Skelton, Mr. Horace S.
Smith, Miss Nell
Sosebee, Master Carter Monroe
Spahr, Mr. Herman L.
Stevens, Mrs. Taylor
Williams, S/Sgt. Hubert Anderson

BROOKSHIRE — The friends of Mrs. Bertie Brookshire, Mr. and Mrs. James A. Brookshire, Mr. and Mrs. Robert M. Brookshire, Mr. and Mrs. Dan Morton of Fairburn, Ga.; Mrs. Myrtle Owens, Demorest, Ga.; Mr. and Mrs. James E. Smith, Rex, Ga.; Mr. and Mrs. Howard Gray, Sarasota, Fla., and 9 grandchildren are invited to attend the funeral of **Mrs. Bertie Brookshire** Wednesday, June 17, 1953, at 1 p. m. from the Grove Park Methodist Church. Rev. J. V. Speer will officiate. Interment, Hillcrest Cemetery. The following gentlemen will act as pallbearers and assemble at the chapel at 12:15: Messrs. John Farmer, Charlie E. Johnson, W. B. Anderson, George Anderson, Andrew Martin, Tommie Burroughs. J. Austin Dillon Company.

WILLIAMS—Friends and relatives of S/Sgt. and Mrs. Hubert Anderson Williams, Master Charles A. Williams, Mrs. Bertie Williams, Mr. and Mrs. L. A. Williams, Mr. and Mrs. Roy Williams, Pfc. Horace Eugene Williams, Mr. and Mrs. C. O. Guest, Mr. and Mrs. D. A. Burdine and Mr. and Mrs. B. F. Kelley are invited to attend the funeral of **S/Sgt. Hubert Anderson Williams,** Wednesday afternoon at 4 o'clock from the Willingham Drive Baptist Church, Chaplain Major Jack Boozer and Rev. T. G. Hughes will officiate. Interment, College Park Cemetery, with full military services. Paul T. Donehoo.

PURSLEY—The friends and relatives of Mr. and Mrs. J. M. Pursley, Mrs. Ruby P. Gloer, Mr. and Mrs. L. H. Hughes, Mr. and Mrs. N. W. Nixon, Mr. and Mrs. H. L. Vandigriff, Mrs. J. F. Fuller, Mrs. H. D. Earnest, all of Atlanta, are invited to attend the funeral of **Mr. J. M. Pursley** Thursday afternoon at 2 o'clock from the chapel. The Rev. R. M. Donehoo will officiate. Nephews will serve as pallbears. Interment, Roswell Methodist Cemetery. Roswell Store Funeral Home.

FUNERAL NOTICES

PHILLIPS—The friends of Mr. and Mrs. Samuel Wilson Phillips, Mr. and Mrs. Frank L. Phillips of Knoxville, Tenn.; Mr. and Mrs. A. L. Phillips of Decatur, Ga.; Mr. and Mrs. J. O. Phillips, Mr. S. Paul Phillips, Mr. and Mrs. R. L. Norton of East Point, Ga.; Mr. and Mrs. S. A. Smith, Miss Jewel E. Phillips, Mr. and Mrs. J. C. Phillips, Mr. and Mrs. M. T. Phillips, both of Knoxville, Tenn.; Mr. and Mrs. J. M. Phillips, Horatio, Ark.; Mrs. Anna Pirkey of Gaffney, S. C.; four grandchildren and six great-grandchildren are invited to attend the funeral of **Mr. Samuel Wilson Phillips** Wednesday afternoon at 4 o'clock from Dillon's Chapel. Rev. Guy Rainwater and Rev. Paul S. Cranford will officiate. Interment, Crestlawn Cemetery. The following gentlemen will please act as pallbearers and assemble at the chapel at 3:45 p. m.: Messrs. Donald Stewart, Luther Phillips, B. F. Haley, B. E. Dollar, E. C. Lancaster, C. R. Matthews. J. Austin Dillon Co.

BROWN—The friends of Mr. and Mrs. Fred Lester Brown, Mr. and Mrs. L. T. Williams, Mrs. C. W. Reid of Cleveland, Ga.; Mr. and Mrs. Dan Deason, East Point, Ga.; Mr. and Mrs. Charlie Lanier, St. Mountain, Ga.; Mr. and Mrs. Ben Standridge of Gillesville, Ga.; Mr. and Mrs. Sam Brown, Aiken, S. C.; Mr. and Mrs. George Brown, Stevensville, Newfoundland; Mrs. J. H. Brown, Cleveland, Ga.; four grandchildren are invited to attend the funeral of **Mr. Fred Lester Brown** Wednesday, June 17, 1953, at 2 p. m., from the New Hope Methodist Church. Interment, churchyard. The remains will lie in state at the church from 1 p. m. until funeral hour. The following gentlemen will please act as pallbearers and assemble at the church at 1:45 p. m.: Messrs. H. L. McCannon, L. F. Huff, James Sellers, Walter Wright, J. D. Skinner, G. W. Campbell. J. Austin Dillon Co.

KNIGHT—The friends and relatives of Master Morris D. Knight, Mr. and Mrs. T. E. Knight, Marvin Knight, Mr. Taylor Stevens, Miss Reba Sue Stevens of Fairburn, Ga., are invited to attend the funeral of **Master Morris D. Knight** Wednesday morning at 11 o'clock from Mt. Pisgah Baptist Church, with remains placed in state at 10 o'clock. The Rev. C. J. Mowell will officiate. Interment, churchyard. Bishop & Poe, Fairburn, Ga.

SKELTON—Funeral services for **Mr. Horace S. Skelton** will be held today (Wednesday) at 2:30 from the chapel. Rev. J. Paul Barnes and Rev. Bryant W. Kilpatrick will officiate. Interment will be in Crest Lawn Cemetery. The following gentlemen will serve as pallbearers and meet at the chapel at 2:15: Messrs. N. T. Baker, Hoke Davis, Clarence Stradley, L. M. Hobgood, T. J. McCall and Harold McCurry. J. Allen Couch & Son.

FUNERAL NOTICES

LEACH — Cpl. Charles R. Leach U. S. M. C. of 221 E. Blount St., College Park, Ga., died March 28, 1953, in Korea. He is survived by his parents, Mr. and Mrs. Charlie Leach; two sisters, Mrs. J. S. Bosma and Miss Jean Leach; one brother, Mr. Wendell Leaeh; grandmother, Mrs. Mary Walker and Mrs. Etta Leach; niece, Miss Donna Bosma, all of College Park. Funeral services will be held Thursday, June 18, 1953, at 2:30 o'clock from the chapel of Bishop and Poe. The Rev. Toombs McGaughey, the Rev. W. L. Dilliard and the Rev. James W. Guinade will officiate. Interment, College Park Cemetery with full military honors. Pallbearers selected will assemble at the chapel at 2:15.

COOK—Mrs. Homer H. Cook of Fairburn died June 15, 1953. She is survived by her husband; three sisters, Mrs. F. G. Camp of Fairburn, Mrs. J. P. Robinson of Palmetto and Mrs. J. T. Brown of Atlanta; also several nieces and nephews. Funeral services will be held Wednesday morning at 11 o'clock from the chapel of Bishop & Poe with the remains placed in state at 10 o'clock. Rev. H C. Hodges, Dr. M. D. Collins and Rev. I. J. Cheves will officiate. Interment, Friendship Cemetery. The pallbearers will be Mr. J. T. Caldwell Jr., Mr. Donald Cook, Mr. J. C. Cook, Mr. Tom P. Cook Jr., Mr. Jim H. Hogan and Mr. Clifford Jones.

BOHANNON—Friends and relatives of Mr. Pope Bohannon, Mr. and Mrs. J. T. Bohannon, Mr. R. L. Bohannon, all of Grantville, Ga.; Mrs. Sally McConnell, Mr. and Mrs. W. H. Burnside, Atlanta, are invited to attend the funeral services of **Mr. Pope Bohannon** Wednesday, June 17, 1953, at 11 o'clock from the graveside in the Grantville Cemetery. Rev. Cullen Jones will officiate. Hillcrest Chapel, Newnan, Ga.

ANSLEY—Mr. Robert E. Ansley, formerly of Atlanta, died Sunday in Ft. Lauderdale, Fla., survived by wife; daughter, Miss Patsy Jean Ansley; sister, Mrs. Virgil Gulley, Charlotte, N. C.; brother, Mr. Jack Ansley, Seattle, Wash. Funeral services will be held Wednesday afternoon at 4 o'clock from the chapel of Howard L. Carmichael & Sons. Rev. Hoke Sewell will officiate. Interment, Hill Crest Cemetery.

JACKSON—Mr. Willie N. Jackson of Rt. 1, Fairburn, Ga., died June 16, 1953. He is survived by his wife; two daughters, Mrs. Tillna Hartley and Mrs. Jim Mitchell; two sons, Mr. Edward Jackson and Mr. Ernest Jackson; one sister, Mrs. Vassie Hall; two brothers, Mr. Bartow Jackson and Mr. Paul Jackson. Funeral arrangements will be announced later by Bishop and Poe, Fairburn, Georgia.

AWTRY & LOWNDES
FUNERAL DIRECTORS
Free Parking Ambulance WA. 7066-67

FUNERAL NOTICES

JONES—The friends of Mr. and Mrs. Hoyle B. Jones, Miss Lillie Mae Jones, Mr. Walton Cate, Mr. W. M. Fields Jr. of Columbus, Ohio; Mrs. Clara Knight, Mrs. Patricia Merriman of Columbus, Ohio, are invited to attend the funeral of **Mr. Hoyle B. Jones** Wednesday, June 17, 1953, at 2:30 p. m., from Dillon's Chapel. Rev. C. R. Stegall Jr. will officiate. Interment, Westview Cemetery. The following gentlemen will please act as pallbearers and assemble at the chapel at 2:15: Messrs. Jerry Fuller, Harold Alderman, Herbert Wortham, Aubrey Cartledge, James Hughes, Watson Maxwell. J. Austin Dillon Co.

CANNON—Friends and relatives of Mr. and Mrs. W. E. Cannon, Mr. W. T. Cannon, Mr. and Mrs. R. W. Cannon, Mr. and Mrs. L. E. Cannon, Mr. Mr. and Mrs. C. F. Cannon, Mr. and Mrs. R. H. Cannon, Mr. and Mrs. B. L. Cannon, all of Newnan; Mr. and Mrs. J. D. Cannon of Trion, Ga.; Mr. J. L. Cannon of Jonesboro, Miss Anna Cannon of Newnan are invited to attend the funeral services of **Mr. W. E. Cannon** Wednesday, June 17, 1953, at 3 o'clock from the McIntosh Baptist Church. The Rev. Edwin Clack and the Rev. Lawrence Akins will officiate. Interment, Oak Hill Cemetery. Hillcrest Chapel, Newnan, Ga.

STEVENS—The friends and relatives of Mr. and Mrs. Taylor Stevens, Mr. and Mrs. T. E. Knight, Miss Reba Sue Stevens are invited to attend the funeral of **Mrs. Taylor Stevens** Wednesday morning at 11 o'clock at Mt. Pisgah Baptist Church, with remains placed in state at 10 o'clock. Rev. C. J. Mowell will officiate. Interment, churchyard. Bishop & Poe, Fairburn, Ga.

BARRETT—Funeral services for **Mr. Erastus Barrett** will be held Wednesday, June 17, 1953, at 2 o'clock at the Bethany Primitive Baptist Church, with the remains placed in state at 1 o'clock. Elder J. A. Monsees, Elder Edward Cagle, officiating. Interment, River View Memorial Park. The pallbearers will be: Mr. Lawrence Barrett, Mr. Le Roy Dempsey, Mr. Leon Harrelson, Mr. Clyde Harrelson, Mr. Cecil Harrelson, Mr. Carl Jackson.

FUNERAL NOTICES

BROOKS — Funeral services for **Mr. Jack W. Brooks** will be held this (Wednesday) afternoon at 3 o'clock from the chapel of Bishop and Poe. The Rev. I. J. Cheves will officiate. Interment, Fairburn Cemetery. Pallbearers will meet at the chapel at 2:45.

SPRING HILL
H. M. Patterson & Sons

SPAHR—The friends and relatives of Mr. Herman L. Spahr, Atlanta; Mr. Otto W. Spahr, Orangeburg, S. C.; the nieces and nephews are invited to attend the funeral of **Mr. Herman L. Spahr** Thursday, June 18, 1953, at 10 o'clock at Spring Hill. Canon Samuel T. Cobb and Rev. Wendell Mixon officiating. Interment, Marietta National. The pallbearers will be Mr. G. Allen Dale, Mr. J. Grady Shankle, Mr. A. E. Luke, Mr. Ed W. Lee Jr., Mr. Beverly M. Yancey, Mr. A. Jack Shuford. As escort: members of American Legion Post No. 1, Columbia, S. C., papers please copy.

OLLENDORF — Mrs. Marvin (Helene S.) Ollendorf, of 1161 Ponce de Leon Ave., N. E., died June 16, 1953. Surviving are her husband; son, Mr. Marvin Allendorf Jr., Atlanta. Funeral services will be held Thursday, June 18, at 9 o'clock at Spring Hill. Rabbi Harry H. Epstein afficiating. The remains will be taken to New York for interment. The pallbearers will be Mr. Ivan M. Miles, Mr. Edgar H. Clark, Mr. Frank Wooten, Mr. William C. Walters, Mr. A. Jack Kelly, Mr. Henry T. Avery, Mr. Gene Asher, Mr. James M. Lyle. New York and Montreal, Canada, papers please copy.

BOYNTON—Mrs. George Hamilton of 2855 Peachtree Rd., N. W., died June 16, 1953. Surviving are her daughters, Mrs. Oscar G. Davis, Mrs. William C. Cromer; son, Mr. George H. Boynton, Tuxedo Park, N. Y.; grandchildren, Mrs. Waddell Barnes, Mr. Oscar S. Davis, Miss Cindy Cromer, Miss Christy Cromer, all of Atlanta; George H. Boynton IV, Geoffrey Boynton, Mark Boynton, all of Tuxedo Park. Funeral arrangements will be announced later.

SELECTING THE BURIAL ESTATE TOGETHER

You can select a Family Burial Estate under the best possible conditions. The whole family can inspect available burial estates. Selected together—it will be a constant source of satisfaction.

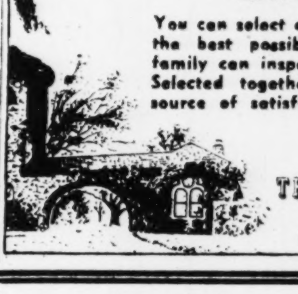

THE Westview CEMETERY, INC.
"Just Naturally Beautiful"
1680 GORDON ST., S. W.—AM. 6611

(COLORED)

KENDALL— Mrs. Dollie Mae Kendall of 353 Culver St., S. W. The friends and relatives of Mr. Herbert Kendall, Miss Sandra Elaine Kendall, Mr. and Mrs. Jesse Mosley and family, Mr. and Mrs. Grady Moss and family, Mr. and Mrs. Tommie Lawrence and family, Mr. and Mrs. Eddie Parlor and family, Mr. and Mrs. Amos Simpson, Mr. and Mrs. Ed Turner and family, Mr. and Mrs. Jimmie Strickland and family, Mr. and Mrs. Mack Reed and family, all of Atlanta; Mr. and Mrs. Thomas Scott and family of Rome, Ga.; Mr. Thomas Strickland, Cincinnatti, Ohio; Mr. James O'Bryant, Lavonia, Ga.; Mr. and Mrs. J. P. Scott and family, Madison, S. C.; Mr. and Mrs. Julius Scott and family, Madison, S. C.; Mr. and Mrs. Clarence Montgomery and family, West Minister, S. C.; Mr. and Mrs. Robert Choice, Fair Play, S. C.; Mr. and Mrs. Newt Scott and family, Mrs. Cora B. Scott and family, Mrs. Lizzie Scott and family, all of Toccoa, Ga.; Mrs. Maggie Scott, Mrs. Lizzie Holbrook, Mrs. Kate Scott and Mrs. Lucy Scott, all of Reidsville, N. C.; Mr. and Mrs. Charlie Cooper, Birmingham, Ala.; Mrs. Lenneen White, Sgt. and Mrs. Freeman Scott, Washington, D. C.; Mr. and Mrs. Joe Hill and family, Mr. and Mrs. Eugene Lovett and family and members of Y. W. C. A. are invited invited to attend the funeral of **Mrs. Dollie Mae Kendall** Thursday, June 18, 1953, at 2:30 p. m. from Zion Hill Baptist Church, (McDaniel and Georgia Ave.) The Rev. L. M. Terrill officiating, assisted by the Rev. G. W. Jordan. Interment, South View Cemetery. The remains will lie in state at the residence from 5 p. m. today (Wednesday) until the hour of the funeral. Flower-ladies and pallbearers are asked to meet at the residence at 1:30 p. m. Hanley's Ashby Street Funeral Home.

SPIKES—Mr. Luther (Jabe) Spikes died suddenly June 13, 1953. Funeral services will be held Wednesday, June 17, at 3 p. m. from Mt. Zion Baptist Church, Rev. Zuber and Rev M. R. Dinkins officiating. Interment, Oak Hill Cemetery. Patton Funeral Home, Cartersville.

(COLORED)

YORK—The friends and relatives of Mr. Colonel York of 73 Fort St., N. E.; Mrs. Jennie York, Mr. and Mrs. Willie C. York, Mrs. Sylvia Sullivan of Cincinnati, Ohio; Mr. and Mrs. Zeke Johnson, Mr. and Mrs. Grover York, Mr. and Mrs. William York, Mr. and Mrs. Rufus York and family, Mr. and Mrs. William Burnett, Mr. and Mrs. Ernest Burnett of Wilmington, Del., are invited to attend the funeral of **Mr. Colonel York** tomorrow (Thursday) at 2:30 p.m. from Beulah Baptist Church, Edgewood, the Rev. E. D. Thomas officiating, assisted by the Rev. C. L. Wilder. Interment in Washington Park Cemetery. All members of the Progressive Order No. 8 are requested to meet at the church at 2 p. m. by order of the president, Mrs. Sallie Womack. The remains will lie in state at our chapel until hour of funeral. Moreland Funeral Home.

WALLACE—Mrs. Rosa Wallace of 640½ North Ave., N. W. The friends and relatives of Mr. and Mrs. Leonard Edwards, Mr. and Mrs. Clarence Copland, Mrs. Grace Ross, Mr. Grady Middlebrook, 5 grandchildren and Mrs. Rosa Wallace II are invited to attend the funeral of **Mrs. Rosa Wallace** today at 2 p. m. from Mt. Vernon Baptist Church, Rev. R. H. Lovett officiating. Interment, South View Cemetery. Family and friends are asked to please meet at the residence at 1 p. m. Hines Funeral Home, 173 Pine St., N. E.

WILSON—Mr. David Wilson, the husband of Mrs. Mary Alice Wilson of 1149 Hunter St., N. W., died at the residence June 15, 1953. Funeral announced later. Sellers Bros.

MOORE—Mr. Frank Moore. Funeral services will be held today (Wednesday) at 2 p. m. from White Rock Baptist Church. Hines Funeral Home, 173 Pine St., N. E.

BENTON—Mrs. Leila Benton, the wife of Mr. Orner Benton, Route 2, Covington, passed June 16. Funeral announced later. Sanford Funeral Home, Covington, Ga.

(COLORED)

HALL—Friends and relatives of Mrs. Lizzie Hall of LaGrange, Ga.; Rev. and Mrs. J. T. Hall of Atlanta; Mr. and Mrs. Major Heard, West Point, Ga.; Mrs. Alice Ferrell, Detroit, Mich.; Mr. and Mrs. Edwards of Winston-Salem, N. C.; Mr. and Mrs. Paul Truitt, Philadelphia, Pa.; Mrs. Gertrude Sheilds, Mr. and Mrs. Arthur Terrell of Atlanta, Ga.; Mr. and Mrs. Willie Wesley Green of LaGrange; Mrs. Hattie Cleveland and children of Columbus, Ga., are invited to attend the funeral of **Mr. Willie Hall** Thursday, June 18, at 3 o'clock, at McGhee Chapel with Rev. Maceo Turner officiating. Interment, McGhee Cemetery. Mackey & Wilson, LaGrange, Ga., in charge.

WILLIS—Pfc. George W. Willis, the husband of Mrs. Minnie E. Willis, son of Mrs. Estella Willis, Mr. Grant L. Willis, brother of Mr. Grant L. Willis Jr., Mr. Albert Bob Willis and a host of other relatives and friends are invited to attend the funeral of **Pfc. George W. Willis** Thursday, June 18, at 2 p. m., from Mt. Vernon Baptist Church, Rev. J. R. Lovett officiating. Interment, Lincoln Cemetery. Hines Funeral Home, 173 Pine St., N. E.

MARION—The friends and relatives of Mr. and Mrs. T. H. Marion of 1119 Windsor St., S. W., Mr. and Mrs. Mack Dennis and family; Mr. and Mrs. Moses Moss and Mr. Henderson Williams are invited to attend the funeral of **Mr. James Wilson Marion** of 49 Griggs St., S. W., today (Wednesday), at 1 p. m. at St. John A. M. E. Church, Coleman St., Rev. G. A. Roberts officiating. Interment, Lincoln Cemetery. Sellers Bros., McDaniel Street.

WHITE—Mrs. Savannah White, of 1052 Avenue D, Rockdale, the wife of Mr. Homer White, passed June 16, 1953. Her funeral will be announced by Hanley's Ashby Street Funeral Home.

SHAW—Mr. George Shaw of 199 Northside Dr., N. W., died at the residence June 16, 1953. Funeral announced later. Sellers Brothers.

(COLORED)

THORNTON — Mrs. Eugenia Thornton of 2489 Mount View Dr. The friends and relatives of Mr. Henry Thornton of Savannah, Ga.; Miss Helen Avery, Mr. John Avery, Mr. and Mrs. V. C. Demery, Mr. Lester Caldwell and family, Mr. James Mullins, all of Atlanta; Mr. and Mrs. Crogman Mullins and family, Mr. and Mrs. C. B. Ward, Mr. and Mrs. Hessie Bassett and family, Mr. and Mrs. Johnnie Bassett and family, all of Carrollton, Ga.; Mr. and Mrs. T. S. Jessie, LaGrange, Ga.; Lt. Crogman Mullins Jr., Camp Rucker, Ala., are invited to attend the funeral of **Mrs. Eugenia Thornton** today (Wednesday) at 2:30 o'clock at Moore's Chapel Church, Carrollton, Ga., Rev. J. W. Rambo officiating. Interment, King Street Cemetery. The cortege will leave Sellers Bros. Funeral Home at 11:30. Royal Funeral Home, Carrollton, Ga.

WIMBERLY — Mrs. Magnolia Wimberly of 127 Crumley St., S. E., the wife of Mr. Robert Wimberly, mother of Mr. Robert Wimberly Jr.; daughter of Mrs. Marie Bailey; sister of Mrs. Evernolia Lindsay and family, Mr. and Mrs. Louise Wimberly and family, Mr. and Mrs. Soloman Bailey and family, Mr. and Mrs. Claude Bailey and family, Mrs. Saddie Mae Bailey and family, Mrs. Lillie Mae Brown and family, Mrs. Zefea Hayes and family, Mrs. Lena Burke and family from Detroit, Mich., the niece of Mrs. Claud Kenney and a host of other nieces, nephews and friends are invited to attend the funeral of **Mrs. Magnolia Wimberly** Thursday, June 18, at 2 p. m. from our chapel, Rev. H. A. Stephens officiating. Interment, Lincoln Cemetery. Hines Huneral Home, 173 Pine St., N. E.

TUGGLE—Mr. Stewart Tuggle, husband of Mrs. Lillian Tuggle, Rt. 1, Covington. He is survived by eight children, two sisters, one brother and other relatives and friends. Funeral services will be held Thursday, June 18, at 2:30 o'clock from Bethlehem Baptist Church. Rev. James Brown will officiate. Interment, Covington Cemetery. Lackey, morticians.

(COLORED)

WILLIAMS—Mrs. Katie Williams of 95 Lucy St., S. E. The friends and relatives of Mr. and Mrs. Harrie W. Brown, Mr. and Mrs. Collie Broadnax, Mr. and Mrs. William H. Brown and family, Mr. and Mrs. James Brown and family, Mr. and Mrs. Henry Williams, all of Atlanta; Mr. James P. Williams of Chattanooga, Tenn.; Mr. and Mrs. James Pitts of New York, N. Y.; Mr. and Mrs. Sam Williams of Marietta, Ga.; Mr. and Mrs. J. O. Williams of Cincinnati, Ohio, are invited to attend the funeral of **Mrs. Katie Williams** tomorrow (Thursday) at 2 p. m. from our Auburn Ave. Chapel, Rev. L. J. Burt and Rev. L. A. Pinkston officiating. The remains will lie in state at our Auburn Ave. Chapel until the hour of the funeral, and will not be viewed after the services. Interment, Lincoln Cemetery. Cox Bros.

SMITH—The friends and relatives of **Mr. Robert (Bob) West Smith** of 525 Mitchell St., S. W., the father of Mr. and Mrs. Alfonso Smith of Atlanta; Mrs. Ruth Williams and family of Aliquippa, Pa.; Mrs. Ollie Mae Cooper and family of New Castle, Pa.; Mrs. Elnora Homes and family of Cleveland, Ohio, and Mr. B. J. Barker and family of Chattanooga, Tenn., and a host of nieces and nephews are invited to attend his funeral tomorrow (Thursday), June 18, 1953, at 11 a. m. at Flipper Temple A. M. E. Church, Rev. L. G. Long and Rev. B. J. Johnson officiating. Interment, Antioch churchyard, Griffin, Ga. The body will lie in state at the residence from 5 p. m. today (Wednesday) until the hour of funeral. Sellers Brothers.

RICHARDSON — Infant Damaris Richardson of 144 Brandon St., S. E., the infant daughter of Mr. and Mrs. Charles Richardson, passed away June 15, in Memphis, Tenn. Funeral announced later. Moreland Funeral home.

(COLORED)

CARD OF THANKS

The family of Mr. John Allen Wyatt wish to express thanks and sincere appreciation for the many florals, telegrams, cards and other expressions of smypathy shown them during the illness and death of their dear husband and brother. Especially do we thank Rev. R. H. Porter and the Moreland Funeral Home for their efficient service.

MRS. AGNES WYATT, WIFE, SISTERS AND BROTHERS.

Obituaries

J. T. Hargrove Sr.

James Thomas Hargrove Sr., 73, retired Southern Railway engineer, died Monday night at the residence, 271 Arizona Ave., N. E. Funeral plans will be announced by Henry M. Blanchard & Son.

Mr. Hargrove retired 20 years ago after serving 30 years with the railroad. A veteran of the Spanish-American War, he was a member of the Lee-Roosevelt Camp of Spanish-American War veterans. He had lived here 50 years and was a member of the Brotherhood of Engineers and the East Lake Methodist Church.

Surviving are his wife, who is the former Ethel Harrison; two daughters, Mrs. Harry Conover, wife of the First Secretary of the American Embassy in Paris, France; Mrs. M. E. Golding Jr., Decatur; a son, J. T. Hargrove Jr., Atlanta; three brothers, J. F. Hargrove, Klamath Falls, Ore.; C. W. Hargrove, Hapeville; A. L. Hargrove, Decatur; two sisters, Mrs. T. E. Burnside, Atlanta; Mrs. F. T. Cox, Columbia, S. C., and 10 grandchildren.

S/Sgt. H. Williams

Funeral services for S-Sgt. Hubert A. Williams, 28, who was killed in action while serving in Korea last April, will be held at 4 p. m. Wednesday at the Willingham Drive Baptist Church. Chaplin Jack Booze and the Rev. T. G. Hughes will officiate. Burial will be in the College Park Cemetery. A Marine escort will be present. His wife lives at 3288 Pennsylvania Ave., East Point.

Sgt. Williams had been serving with the First Marine Division there since last December. He joined the Marine Corps in 1943 and participated in the Bougainville, New Georgia, Guam and Iwo Jima campaigns.

He was a native of East Point and attended schools there. A brother, Pfc. Horace E. Williams, was serving in Korea in a nearby sector of the front at the same time.

Other survivors include a son, Charles A. Williams, East Point; his mother, Mrs. Bertie Williams, College Park; two brothers, L. A. and Roy Williams, Hapeville; three sisters, Mrs. C. O. Guest, Brunswick; Mrs. D. A. Burdine, Stone Mountain and Mrs. B. F. Kelley, College Park.

Mrs. M. Ollendorf Sr.

Mrs. Marvin Ollendorf Sr., 57, of 1161 Ponce de Leon Ave., N. E., died Tuesday afternoon in a private hospital after an extended illness.

Funeral services will be held at 9 a. m. Thursday at Spring Hill Chapel. Rabbi Harry H. Epstein will officiate. Burial will be in New York City.

Mrs. Ollendorf came here 20 years ago from New York City. The former Helene Strauss, she was the daughter of the late Simon and Cissie Hornthal Strauss. She was a member of the Free Synagogue in New York and the Order of Eastern Star.

Surviving are her husband and a son, Marvin Ollendorf Jr., who is associated with the WGST radio station here.

Miss Nell Smith

Miss Nell Smith, 65, died unexpectedly Tuesday morning at her residence, 55 Briarcliff Cir., N. E.

Funeral services will be held at 11 a. m. Thursday at the chapel of J. Austin Dillon Co. Elder H. O. Nash will officiate. Burial will be in the College Park Cemetery.

Miss Smith was born in Maysville and attended schools in Jefferson. She came here in 1945 after working as an ammunition plant supervisor in Talladega, Ala. She was the daughter of the late Elder and Mrs. D. P. Smith.

Surviving are two sisters, Mrs. W. A. Arnold, Atlanta; Mrs. F. M. Malcolm, Fitzgerald; and a brother, Thomas C. Smith, Atlanta.

Samuel W. Phillips

Samuel Wilson Phillips, 79, retired carpenter, of 1020 Manigault St., S. W., died Tuesday morning in a private hospital.

Funeral services will be held at 4 p. m. Wednesday at the chapel of J. Austin Dillon Co. The Rev. Guy Rainwater and the Rev. Paul S. Cranford will officiate. Burial will be in Crest Lawn Cemetery.

Mr. Phillips was associated with the Carpenter's Union, Local No. 225, AFL. He had lived here 41 years and was a member of the Baptist Church.

Surviving are his wife, who is the former Barbara Moore; four sons, Frank L. Phillips, Knoxville, Tenn.; J. O. and S. Paul Phillips, Atlanta; A. L. Phillips, Decatur; three daughters, Mrs. R. L. Norton, East Point; Mrs. S. A. Smith and Miss Jewel E. Phillips, Atlanta; three brothers, J. C. and M. T. Phillips, Knoxville, Tenn.; J. M. Phillips, Horatio, Ark.; a sister, Mrs. Anna Pirkey, Gaffney, S. C.; four grandchildren, and six great-grandchildren.

More Obituaries On Page 7

STATE DEATHS

Mrs. Emma Edwards in Conyers. Funeral was Monday.

Miss Lucia Pierce in Dublin. Funeral was Monday.

Willie H. Drew in Dublin. Funeral was Sunday.

Mrs. Hilda Loche in Savannah. Funeral was Tuesday.

James David Jordan, in Omega. Funeral was Tuesday.

Mrs. Elzie King. Funeral was Monday.

Terrell Park of Greenville, in Ozark, Ala. Funeral was in Ozark.

Hip Surgery's Smith-Petersen Dies in Boston

BOSTON, June 16—(AP)—Dr. Marius Nyngaard Smith-Petersen, the orthopedic specialist who last month performed a delicate operation on the right hip of radio-TV star Arthur Godfrey, died of a heart seizure here today. He was 66. He had been ill three and a half weeks.

He became famous for the perfection of an operation in which a metal cup is inserted in a disabled hip to restore mobility to the patient's hip joint.

OTHER DEATHS

WARREN, Conn.—Mrs. Mary Noble McConnell Doran, 82, wife of George H. Doran, retired New York book publisher.

NEW YORK—Geddes Smith, 63, executive associate of the Commonwealth Fund.

NEW ROCHELLE, N. Y.—Frank N. Phelps, 68, director of labor relations for the Stanley Warner Corp.

NEW YORK—Miss Elizabeth Flynn, 33, a magazine editor formerly with Harper's Bazaar.

NEW YORK—Mrs. Marie Frugone Scileppi, 64, former Brooklyn newspaper woman. She was born in New York, a daughter of Frank L. Frugone, editor and publisher of the Bolletino Della Sera, an Italian newspaper here.

Courts' Clerk Robertson Dies in Carroll

Constitution State News Service

CARROLLTON, June 16—Thomas J. H. Robertson, 70, veteran public servant, died at his home here Tuesday night.

He was educated at the University of Georgia and served as clerk of the Carroll court for 20 years, deputy clerk of the superior court for 10 years and clerk of the Senate stationery office in the national Capitol for four years.

Funeral services will be held Wednesday from the First Methodist Church at 4 p. m. with Almon Funeral Home in charge.

He is survived by his wife, a daughter, Mrs. Earl Reaves of Carrollton and son, T. J. Robertson of Atlanta; and two sisters, Mrs. C. A. Walker of Carrollton and Mrs. C. W. Jones of McRae.

Classified Section: Announcements—Services—Employment—Business Opportunities—Livestock—Merchandise—Rents—Real Estate—Automotive

TO PLACE YOUR WANT ADS

Just Spell "W-A-N-T A-D" (WA. 6823) on Your Dial

COMMERCIAL LINE RATES

(Applies Within State of Georgia)

1 time Sunday	58c per line
1 time Daily	57c per line
3 consecutive times (ea. day)	50c per line
7 consecutive times (ea. day)	46c per line
30 consecutive times (ea. day)	41c per line

(10% Discount for Cash)
Minimum ad accepted two lines.

TRANSIENT WORD RATES

1 time Daily (both papers) or Sunday	10c per word
3 times consecutively, Daily (both papers) or Sunday	9c per word
7 times consecutively, Daily (both papers) and Sunday	8c per word

(10% Discount for Cash)
Minimum ad accepted 10 words.

GENERAL WANT AD RATES

(Applies Outside State of Georgia)

Sunday	$1.00 per line
Daily	95c per line

(2% Cash Discount)
Minimum ad accepted two lines.

DAILY: All want ads appear in both the daily Constitution (morning), and daily Journal (evening) in consecutive issues of morning and evening and shall be measured and billed as a single advertisement.

Office hours at 8 a. m. to 6 p. m. Monday through Saturday.

DEADLINES

Monday: 5:45 p. m. Saturday. Tuesday through Saturday: 6 p. m. previous day. Sunday: 6 p. m. Friday for early mail editions: 12:00 noon Saturday for final home edition.

WHEN CANCELING A WANT AD—

Be certain to ask for your cancellation number. This is your record and it is important that you have it in the event of any misunderstanding or adjustment.

ERRORS

Errors in classified advertising should be reported immediately as The Journal-Constitution will not be responsible for more than one incorrect insertion. Atlanta Newspapers, Inc., will not be liable for any error in advertisements to a greater extent than the cost of the space occupied by the item in the advertisement.

Spell "WANT AD" on your dial PHONE WA. 6823

ANNOUNCEMENTS

Cemetery Lots and Crypts 6

DISCRIMINATING? Choice lot in sold-out section Westview. The very best. AL. 4533 or VE. 4744.

CREST LAWN CEMETERY, 4-grave lot. $100 cash. CAlhoun 2501.

CREST LAWN—Choice 4-grave lot. $250 cash. LAmar 4474.

Lost and Found 11

LOST bar pin, white gold and platinum, 9 diamonds. Gift from deceased relative. Liberal reward. DE. 4139, WA. 6211, Ext. 24. Mrs. Reeves.

DIAMOND brooch in shape of archer's bow, about 1¾ in. long, lost about Feb. 2. Liberal reward. Phone Mrs. Coker, EL. 1022.

LOST—Box of wearing apparel in vicinity of Memorial Drive and Whitefoord Avenue. $5 reward. CRescent 7166 after 6:30.

LOST—Billfold, vicinity Wieuca and Roswell Roads or Chamblee. Reward. J. L. Gunn, 2858 Browns Mill Road, Southeast.

LOST—Lady's bag in Thompson Restaurant. Please return pictures and letter from the Eagle Club. Reward. RAymond 6547.

LOST—Tan female registered Pekingese. Near Adair Park. Answers to name "Chi-Chi." RAymond 5279 after 6.

LOST. Brown and white bird dog setter, in East Atlanta vicinity. Answers to "Sport." Reward. AL. 0969.

LOST at Jackson Lake, Saturday. Heddon Pal Spook rod and Higgins reel. Reward. EVergreen 4804.

LOST—White, black and tan Beagle. Vicinity Powers Ferry and Mount Vernon. Reward. EX. 2677.

MAN'S wallet. Finder return identification papers and wallet for reward. Dupree, EL. 1917 after 5.

LOST—Rust-colored cashmere sweater on 5th Street or Penn Avenue, N. E. Reward. VErnon 6649.

LOST—1 red Cocker Spaniel. Year old. Answers name Prince. Reward. EVergreen 6368.

LOST—Red Cocker Spaniel puppy. Answers to name "Jeep." Reward. CAlhoun 0580.

LOST—Brown billfold. Friday. Rich's basement. Sentimental value. Reward. CYpress 8881.

LOST—Lady's black billfold, vicinity Walton and Broad Streets. 47-3551.

LOST—Little Five Points vicinity. Beagle puppy. Reward. WAlnut 5851. After 6.

LOST—Parakeet, $25 reward. Bluish grey with white head. RAymond 7415.

Nurseries and Baby Sitters 12

WILL keep children for working mothers in my home. Will give good attention. References. Grant Park section. WAlnut 0582.

LICENSED NURSERY—Board or day care, hot meals, transportation furnished. EV. 6492.

VACANCY—Small nursery, private home, day or board; reasonable rates. CRescent 6232.

CHILD care in my home; mother's care. East Atlanta section. DIxie 6493.

KIRKWOOD—Vacancy in small nursery. Free transportation. CRescent 3722.

MOTHER GOOSE NURSERY—Babies through pre-school. MA. 6299.

EXPERIENCED baby sitter, desires work after 3 p. m. RAymond 5926.

MOTHER'S love and care given children. Private home. AMherst 8943.

AUNT BECKY'S NURSERY 1 month up. AMherst 0156.

Personals 13

PLEASANT surburban rest home for the aged and convalescent. Everything furnished. Registered nurse in charge. $25 week and up. FA. 1995.

Independent Dental Laboratory 38½ WHITEHALL ST., S. W.

ALSO HAVE complete artificial eye service. Mail orders filled. AL. 0649.

FUR CAPES, stoles made from your fur coat. Free storage on all repairs. Stylecraft Furriers, 252 Peachtree Arcade. LA. 0810.

BUY ALL your meats, vegetables and juices at discount prices. Amana Food Plan Co. EL. 4366.

LOVELY front room for elderly people and convalescents. VErnon 6012.

WILL BOARD elderly people. Best of care and attention. DIxie 2779.

ASTHMA successfully treated. 3 Connally Bldg. MA. 9775.

ROSARIES — A fine selection at Hussey's, 115 S. Broad.

Interior Decorations 17

RE-UPHOLSTERY

FREE estimates in your home. Over 300 fabrics to choose from. Myers-Dickson Furn. Co. WA. 8435.

WILL come to home with samples. I do upholstering, slip covering, drapes and cornices; 12 months to pay. Work guaranteed. Ritchie Reupholstering Service. VE. 4138.

Slipcovers, Drapes, Curtains 18

2-PC. living room suite, reupholstered $59.50. Mrs. Johns. AM. 9920.

DRAPERIES, cornices, slip covers. Terms if desired. Gill. RA. 6522.

MOVE YOUR WARES through Classified ads! Want ads find buyers for anything and everything. Just spell "Want Ad" (WA. 6823) on your dial.

Slipcovers, Drapes, Curtains 18

SLIP COVERS cut in your home. Expert work. Sofa and 2 chairs, $18 (labor cost). Reupholstered sofa and chair (labor), $37.50. Fine selection fabrics. Drapes made, $1, unlined; $1.50 pr. lined. Excel. savings. Fabric Shop, 141 Ala St., S. W. MA. 0712.

Slip covers, drapes, cornice boards. Peggy Smith, AL. 9748, DE. 5055.

SLIP COVERS made in your home. Mrs. Fuller, CH. 2856, DE. 3537.

BUSINESS DIRECTORY—

Building—General Repairs

FREE!
A Performance Bond With Each Job

OUR CONTRACT TO DO YOUR WORK IS BONDED AND GUARANTEED BY ONE OF AMERICA'S LARGEST INSURANCE COMPANIES.

NO DOWN PAYMENT
PAY AS LITTLE AS $5 MONTHLY
FREE ESTIMATES

OUR FINANCIAL RESPONSIBILITY CAN BE CHECKED WITH DUN & BRADSTREET OR YOUR OWN BANK.

All Work Done By Master Craftsmen

Asbestos Siding — Plastering
Rooms Added — Painting
Plumbing — Pine Paneling
Basement or Attic Apts.
Porches Enclosed or Built
Concrete Drives or Walks
New Garages — Flooring
Septic Tanks — Roofing

WE SPECIALIZE IN BRICK AND STONE VENEERING

ABBOTT CONST. CO.
ELgin 6741
Nights, Sunday, Holidays EM. 1055

FREE ADVICE for Your Home Remodeling by An Experienced Contractor

OUR experience saves you money because we use modern proven methods of construction on every type job.

Roofing — Siding
Plumbing — Decorating
Porches — Floors
Remodeling — Repairs
Basements — Apartments
Underpinning — New Garages
Electrical Work — Carpentry
Porches Enclosed — Dens
Guttering
Brick and Stone Veneering

NO DOWN PAYMENT
FHA APPROVED
We Guarantee All Work
Pay as Low as $5 a Month
First Payment in September
Perma-Wall Const. Co.
Phone EM. 6479
Nites, Sundays, AT. 8601

CALL EM. 5636
For Home Improvements
NO MONEY DOWN
(1 to 15 Years to Pay)
(First Payment in August)
PAY AS LITTLE AS $5 MONTHLY
FREE ESTIMATES—DAY OR NIGHT

Roofing — Siding
Attic Rooms — WE HANDLE — Tile Work
Carpentry — THE — Painting
Apartments — WHOLE — Plumbing
Remodeling — JOB — Elec. Work
Porch Enclosers — Underpinning
Modern Kitchens — Garages

All Work Guaranteed
Visit Our Show Room.

INTERSTATE ROOFING & SIDING CO.
496 PIEDMONT AVE., N. E.
EM. 5636
Nights, Sun., Holidays VE. 0894

FOR THE BEST HOME REPAIRS
CALL IMPERIAL
NO DOWN PAYMENT

Roofing — Siding
Plumbing — Decorating
Porches — Floors
Remodeling — Repairs
Basements — Apartments
Underpinning — Wire Fences
Electrical Work — Carpentry
Porches Enclosed — Den
Guttering

We Guarantee All Work
Pay as Low as $5 a Month
First Payment in August
IMPERIAL CONSTRUCTION CO.
EL. 3261
Nights, Sun., Holidays CR. 5689

PHONE EM. 6477
LOWEST PRICES IN TOWN
Remodeling—Repairing
ROOMS ADDED
Kitchens and Bathrooms Modernized
Bank References Furnished
NATIONAL CONST. CO.
Serving the Public 25 Yrs.
PHONE EM. 6477
EV. 0608 — NIGHTS—HOLIDAYS

ACE

CAN save you from 10 to 20% on your home repairs and remodeling! Make us prove it! Call us for free estimate.

ACE HOME IMPROVEMENT CO.
471 N. HIGHLAND, N. E.
24-Hour Service
MA. 7101

CALL THE EXPERT

IF YOUR HOME needs it, you name it, we'll do it. Cash or Jawbone. We have a long cuff

PORTIS CONST. CO.
AT. 5454 AT. 2211

HOME IMPROVEMENT

REPAIRS, ROOMS ADDED, ROOFING, SIDING, UNDERPINNING, CONCRETE WORK, PAINTING, PAPERING, FLOOR SANDING. SMALL MONTHLY PAYMENTS. GULLATT CONTRACTING CO. RA. 6489

GARAGES
HOME REMODELING
NOTHING DOWN
MAKE YOUR OWN TERMS
Midwest & Southern Builders
VE. 7384 Nights, AT. 5613

SPRING SPECIALS

ON pine-paneled dens, new additions. Papering, painting, floor finishing, screens, concrete work. Cash, terms.

A. H. Watts Const. Co.
CY. 3527 AL. 3618

BUILDING, repairing. Screen work. Free estimate. C. W. Ergle. FA. 8892.

Building—General Repairs

GARAGES
ROOM ADDITIONS
PORCHES ENCLOSED
ATTIC FANS
BETTER HOME IMPROVEMENT COMPANY
CY. 3902 24-HR. SERV. AL. 2822

HOME REMODELING

ROOMS ADDED, alterations, new porches built, old ones rebuilt. Painting, roofing, siding, underpinning, cement work, papering, floor sanding. Acme Roofing & Supply Co., RA. 9978. Night and Sundays, RA. 6553.

DON'T DELAY

HAVE your ROOFING, SIDING or IMPROVEMENTS done to your home NO DOWN PAYMENT FHA terms. Wilson Contracting Co. Days, AL. 1904; VE. 6255, nights

CALL FR. 4981 for your building materials. Also let us recommend a reliable contractor to do your work. Free estimates. Ben Hill Lumber & Supply Co., Inc.

ALL TYPES GENERAL REPAIRS, REMODELING. WE DO OUR OWN WORK. FREE ESTIMATES. 36 MOS. TO PAY. HARRIS. BE. 2068.

PERMA-STONE VENEER CONTRACTORS, 210 Flat Shoals Ave., S. E. MA. 3439 evenings; Sundays CY. 2456.

FOR remodeling, repairing and screen work on all type jobs, call Henry Barron, CYpress 7375. Free estimate any time.

EXPERT BLDG. and REPAIRS At moderate cost, 36 mos. to pay. FRED PICKELSIMER AM. 0677

BEST LITTLE CONTRACTOR IN ATLANTA, ANYTHING FOR YOUR HOME BE. 5446

FREE estimates on building or repairs. AM. 7778. Work guaranteed.

Brick and Stone Veneering

PERMA BRICK-ROMAN BRICK
CAST-O-STONE
CRAB ORCHARD STONE
Present wall—new or old.
PERMA-WALL CONST. CO.
EM. 6479 Nights, AT. 8601

Bed Renovating

OLD MATTRESSES MADE NEW, HIGH GRADE RENOVATED, $6.50 UP. 1-DAY SERVICE GATE CITY MATTRESS. AL. 3100. EX. 7702.

ATLANTA'S LEADING RENOVATORS. 1-DAY SERV. McDANIEL MATTRESS CO. CY. 8526.

SUPERIOR MATTRESS High grade renovating, also living room suites upholstered. ELgin 9424.

Carpenter Work

LOOK! Carpenter needs any kind carpenter work, painting, screening. AL. 9925.

GENERAL repairs, sills replaced. FHA terms; porches enclosed. RA. 0371.

SILLS replaced, porches, steps, screening, painting. Free est. AL. 6734.

WORK GUARANTEED BUILD OR REPAIR. CHEROKEE 4993

SILLS replaced. All types carpenter work. Free estimate. CY. 3542.

FIRST-CLASS carpenter. No job too large or too small. AL. 2865

CALL ELGIN 6741; NITES EM. 1055.

Cement Work—Waterproofing

DRIVEWAYS
CONCRETE AND ASPHALT

FREE est. No down payment. $8 mo. Our concrete drives carry water down the center. Acme Driveway Co., EV. 1414; nights, MA. 9505.

DRIVEWAYS
BASEMENTS AND PATIOS

FHA TERMS, no down payment. Free est. J. A. Beecham. EV. 7796.

LET US BUILD YOUR STONE FOUNDATIONS AND WALLS. PLENTY OF BUILDING STONE AND EXPERT MASONS. DIXIE 7147.

FLAGSTONE, crab orchard work, walls, patios, barbecue pits, driveways, stone for sale. EX. 4536, CH. 6954.

DRIVEWAYS and all other types of concrete work a specialty. Free est. Terms. No down payment. DE. 2707.

BLOCK work on foundations, basements, garages, underpinning, walls, steps. Daniel. DE. 3002.

CEMENT work, all types. All kinds alterations and repairs. J. G. Powell, CR. 9410.

DRIVEWAYS, basements, founda., etc. Free est. B. F. Sears. DI. 3439.

CALL RA. 9978, day or night for driveways, walks, porches.

CONCRETE block, brick and cement work. Call DIxie 7651.

Chimney—Furnace Repairs

BEST PRICES IN TOWN. CHIMNEYS CLEANED AS LOW AS $4. CHIMNEYS REMOVED, REPAIRED CHEAP. J. H. KINARD CO., RA. 8243, DAY OR NIGHT.

CHIMNEYS REPAIRED, VACUUM-CLEANED. ATLANTA CONST. CO., 718 EDGEWOOD. CY. 7317.

Electrical Appliance Repairing

HOUSE WIRING—Old or new. FHA terms. FA. 2725; nights, AM. 9982.

Grading—Excavating

BULLDOZER WORK

BUILDING sites, basements, driveways, terracing, fish ponds, roads. No job too small. Call EV. 9183. Edwin Wallace, Reid's Gulf Sta., Decatur.

GRADING, excavating. All kind bulldozer work. Trees, stumps removed. Call Milton Mayeske, CA. 0759.

WANT A "CAT?" CALL "PAT" Bulldozer, shovel and scraper work. DE. 6843, DE. 9065.

DOZERS GRADING Lots cleared AL. 6979, anytime

BULLDOZER Front-end Loader Liepman Const., EX. 5266, DE. 3398

Hauling

BEST IN HAULING—Sand, gravel, soil, fill dirt, motes, stone, rock, block and cement work. Landscaping and general tractor work. Reas. CA. 0427. Young Bros. FA. 2033

HAULING, LANDSCAP'G, GRAD'G General tractor work. Woods dirt, rotted dry motes. FHA terms. CHATHAM BROS. FA. 2989

SPECIAL field dirt, $1 per yard; top soil, $2.50 per yard; creek sand, $3 per yard; crushed stone by the ton. MA. 0060.

TOPSOIL, fill dirt, motes, sand, gravel, crushed stone all sizes. Dump truck for rent. FAirfax 3021.

SAND, gravel, crushed stone, fieldstone, rich topsoil, plowing. DI. 7131.

GRADE A black woods topsoil. See B-4-U-buy. For the best. CH. 7327.

FILL DIRT, gravel, motes, sand. Dump truck by hour. DI. 2897.

CRUSHED Stone, Bldg. rubble, creek sand, top soil, fill dirt. EX. 3528.

FILL dirt and top soil. Reasonably priced. EVergreen 3754.

MANURE, sand and gravel for sale. RAymond 9897.

Landscaping—Tree Service

LANDSCAPING

TRACTOR plowing, discing, grading. All types grass installed. We guarantee satisfaction.

EV. 8441
ATLANTA GARDENERS

COW MANURE
ROTTED, PULVERIZED
BROWNLEE & LIVELY
EXCHANGE 1568

YARDS fenced, plowing, grading. Ferguson tractor or horse. Walls, trees, cleanup. CH. 4380. Victory Gardener.

EXPERT TREE REMOVAL. Fully insured. We move stumps, clean lots. Taylor Tree Service. FR. 1706.

DANGEROUS trees removed. Pruned, topped, cavities fixed. Free estimate. Call Capes. WA. 6662.

LANDSCAPING, plowing, grading and general tractor work. FRanklin 4242 and FAirfax 5588.

LANDSCAPE, grading and planting, rock and cement work. FHA. Belmont 4564.

WOODS, topsoil, gravel, rocks, flagstone and grading yards. CH. 3017.

LANDSCAPING, grading, plowing. Bailey. EV. 2974, after 7 p. m.

Painting and Papering

FOR a Reliable Painter-Paperhanger or Contractor call your nearest

SHERWIN-WILLIAMS
PAINT STORE
Only Reliable Craftsmen Recommended
CALL ANY
Cooledge Paint Store
For A Reliable Painter, Paper Hanger Or Contractor

INTERIOR, exterior painting, papering, floor finishing, spray painting. White expert workmen, 18 yrs. exp. Free est. Terms. L. L. Cheek. AM. 5744.

PAINTING, papering, old paper removed. White labor; work guaranteed. 20 years' experience. J. M. Chambers, DIxie 5062.

WALLPAPERING, painting. Guaranteed work. White labor. 23 years experience. Hanson, FRanklin 5695.

F. W. GEORGE, PAINTING, PAPERING CONTRACTOR. 25 YRS. EXP. AL. 3058 OR DI. 2385.

PAPERING, painting, floor work, tile, siding, roofing. All type work guaranteed. White labor. DI. 2020.

PAINTING inside and outside; small repair jobs; asbestos siding painted. Harris. AL. 9539.

PAINTING, papering, floors refinished, all work guaranteed. White labor. EV. 8237.

PAPERING, painting. Lowest prices. White labor. Work guaranteed. CYpress 3243.

PAINTING and papering, guaranteed work, reasonable prices. WA. 3276, MA. 3581.

PAINTING and Papering. No down payment. Merritt, FA. 5464, FA. 7581.

PAINTING, papering, floor sanding. Small monthly payments. RA. 6489.

KEM-TONE painting, $7 up; papering, $12 up. Robert Webb. RA. 9076.

CALL B. H. Bettie for good paint jobs. FAirfax 3438. Free estimate.

ROOMS paper., $10; Kem-Toned, $5. Ptg., plast. Elijah Webb. RA. 5090.

WILL paint your house for good used car. Call G. W. Clark. EV. 8237.

PAPER $12 up. Painting inside, outside. White labor. RA. 8386.

CALL RA. 9978, day or night, for interior and exterior painting

WALLPAPER and painting. Low prices. MA. 8713.

Plastering

PLASTERING, cement driveways, underpinning, basements, stucco, papering, painting, carpentering. Work guaranteed. Robert Gaston. RA. 2406.

PLASTERING patch work a specialty. LA. 4436; CY. 2755. Merritt.

Roofing and Guttering

BEST prices in town. Gutters cleaned as low as $3. Gutters cleaned and painted as low as $7. Roof leaks fixed as low as $3. Reroofing as low as $100. J. H. Kinard Roofing Co., RA. 8243, day or night.

PROMPT RELIABLE REPAIRING ROOFS, GUTTERS. CARL STROUD, 505 Holderness, S. W. RA. 2081.

GUARANTEED roof repairs. Quick service, day or night. VErnon 9978.

REROOF, leaks stopped, stay stopped. Gutters cleaned, painted. DE. 6760.

Septic Tanks

SEPTIC tanks clnd., rpd. Charles W. Seagraves Jr., CH. 6663; BE. 6991.

EXPERT SEPTIC Tank clean-out service. ED ANDERSON, FA. 6446.

Services for the Home

LAWN mowing by hour or contract. EVergreen 8368 after 6 p. m.

EDUCATIONAL—

Music and Dramatics 44

HIGH SCHOOL AT HOME
AMERICAN SCHOOL, CHARTERED 1897
55 YEARS' SUCCESSFUL OPERATION

OUR graduates have entered over 500 colleges. Write for free booklet. Dept. "A." Box 1998, Atlanta, Ga.

BEST Classic-Popular piano courses. Reas. Artist Foxtrot Piano School, 135 Nassau St., N. W. ¼ blk. N. E. from Walton and Spring. WA. 6257.

Schools and Colleges 46

FOR STEADY employment, LEARN BEAUTY CULTURE. Full-time or part-time day class for shift workers. Call or write MOLER COLLEGE 34½ Marietta St. ALpine 3209

EMPLOYMENT—

Help Wanted—Male 47

Regional Sales Manager

EXPERIENCED man in road machinery or truck equipment field to work with distributors in 9-state area with Atlanta as headquarters. Age, 30-40. Furnish experience record and references first letter. Promising future. Attractive salary, expenses, car furnished. Write HIGHWAY EQUIPMENT COMPANY, INC., Cedar Rapids, Iowa.

COUNTRY CLUB CATERING MANAGER

EXPERIENCED in preparation of food, handling parties and reception. MUST live on premises. Settled couple preferred. Salary up to $600 per month plus board and lodging for Manager with ability and experience.

Natchez Country Club
Natchez, Mississippi

Concrete Reinforcing Bar Detailers

OPENINGS now available for experienced bar detailers. Pleasant working conditions. 5-day week, excellent opportunity for advancement into sales work. Call B. W. Bird, EM. 3441, Fabricating Division, Atlantic Steel Co., 16th and Mecaslin St., N. W., Atlanta, Ga.

INDUSTRIAL ENGINEER

WITH approx. 2 yr's. experience to take charge of Production Engineering Dept. in Pre-Fab House Plant. Work involves many phases of Industrial Engineering. Will supervise 2 or 3 employees. Excellent future with a new and growing industry. Write, giving full information on present occupation, education, experience, personal history and references.

MR. JOHN SCOTT
KNOX CORPORATION
THOMSON, GEORGIA

Help Wanted—Male 47

DRAFTSMAN
ESTIMATOR

EXCELLENT opportunity for young man, age 23-27, with aptitude for mechanical drawing. Job will call for training in the estimation of installing heating and plumbing equipment in homes. Must be free to work full time. Someone who has already completed education and is interested in training with a progressive organization. Permanent position offering definite opportunity for advancement and well-known employee benefits. If you have the necessary qualifications, apply Monday through Friday to:

MAIL ORDER EMPLOYMENT OFFICE
SEARS, ROEBUCK & CO.
675 Ponce de Leon Ave., N. E.

MECHANICAL OR INDUSTRIAL ENGINEER

YOUNG man, age 22 to 35, college grad. or some college training, with experience. Position involves layout and design of plant and equipment. Work in Atlanta. Good starting pay and other employee benefits. Call Mr. Nall, Fisher Body Division of General Motors, for interview appt., CY. 2781.

OPPORTUNITY
No Experience Needed

RAPIDLY expanding, locally owned loan and finance company with an excellent reputation will teach every phase of the business to a smart aggressive young man to qualify him for a managerial position in the immediate future. Must have high school education or better, ages 23 to 28. Excellent starting salary, plus car allowances. For personal interview, call Mr. Glaser, ALpine 7768.

$7,800 PER YEAR starting salary to the used car sales manager between the ages of 25 to 40, qualified to operate a hard-hitting used car department for a progressive Nash dealership serving Savannah, Ga. with Nash automobiles for 21 years. Man selected must be dependable, sober, capable of closing his own and salesmen's deals. This is a challenging opportunity for a used car manager to become permanently associated with a progressive dealer where his earnings will be commensurated with his efforts. Write full details in first letter. Southern Motors of Savannah, Inc., 301 East Broughton Street, Savannah, Georgia.

LOAN MANAGER

FINANCE company opening new office in Valdosta, Ga. Must be thoroughly experienced with Georgia operation of direct loans and purchase of automobile. Dealer paper. Write giving all details of previous experience, etc. Good future. All replies confidential.

A. J. ENGLAND
Southern Finance Co.
8173 N. E. 2nd Ave.
Miami, Fla.

NIGHT MANAGER

AGE 35 to 50, with high school education, for general work in U-Drive-It office. Hours: 12 to 8 a. m., 48 hours week. Good pay. See J. H. Blanton:

Belle Isle U-Drive-It Co.
20 Houston St., N. E.

TREE MEN

NATIONAL organization has opening for 2 men with either line clearing or tree surgery experience. Call AL. 5837 for appointment or CH. 2370 after 6 p. m.

TWO FIRST CLASS MECHANICS

MUST have own tools. Salary or commission basis. Apply:

United Motor Exchange
333 SPRING ST., N. W.
NO PHONE CALLS

TOOL DESIGNERS WANTED BY AN ESTABLISHED ENGINEERING CORP.
See Mr. Andrews Immediately
Continental Tooling Service
353½ Luckie St., N. W.
AL. 8065

NELSON Stud Welding Division of Gregory Industries, Inc., have recently been appointed national distributors for the Remington Stud Driver. Additional sales engineers and fastening engineers are needed in this area immediately. Please submit your qualification and background to Mr. H. W. Scott Jr., branch mgr. Mr. Scott will interview applicants for these positions June 22 from 9 to 5 p. m. Nelson Stud Welding Co., 696 Whitehall St., S. W. AL. 5703.

DRAFTSMAN

YOUNG man not over 35, must have good background and knowledge of mechanical drawing acquired through practical experience or formal training. Position offers excellent opportunity, with local, rapidly expanding manufacturing concern. Numerous employee benefits, including free life insurance, hospitalization insurance, etc.

AMERICAN ART METALS CO.
433 BISHOP ST., N. W.

BOOKKEEPER ACCOUNTANT

THOROUGHLY experienced in all phases of double entry bookkeeping for manufacturer located in Winder, Ga. This position pays above the average and offers outstanding opportunities for a qualified and well-recommended person. Please address replies to Manufacturer, P. O. Box 321, Winder, Ga.

NELSON Stud Welding Division of Gregory Industries, Inc., have recently been appointed national distributors for the Remington Stud Driver. Additional sales engineers and fastening engineers are needed in this area immediately. Please summit your qualification and background to Mr. H. W. Scott Jr., branch mgr. Mr. Scott will interview applicants for these positions June 15 from 9 to 5 p. m. Nelson Stud Welding Co., 696 Whitehall St., S. W. AL. 5703.

ROUTEMEN

HAVE openings for men, 25-40, who desire permanent employment. Above the average pay, chance for advancement for honest, dependable men.

Southern Daries, Inc.
"Seal-Test Dairy Products"
393 GLEN IRIS DRIVE, N. E.

Help Wanted—Male 47

Experienced, Licensed Aircraft Mechanics
Also Experienced
AIRCRAFT SHEET METAL MEN
AIRCRAFT RADIO MEN
AIRCRAFT ELECTRICIANS
APPLY AERO CORP.
Municipal Airport, Atlanta, Ga.

LOCAL INDUSTRIAL SUPPLY COMPANY

WANTS young man, 17 to 25, to make local deliveries in pick up truck. Permanent position with good opportunity for advancement. Good working conditions with employee benefits. Give age, education and draft status. AK 142, Journal-Constitution.

INSURANCE AGENTS

WE guarantee that you can earn $100 per week, on large monthly white debit in Atlanta, if our training program is followed. Pay while training; no collecting or detail work. Must live in Atl. area, own good car, age 25 to 60. Apply 134 P'tree Arcade, 2 to 4 p. m. AL. 2179.

Experienced man on steel truck bodies, fender and body work, no drunks. Apply 247 Blvd., N. E., Southeastern Body Works.

SHOE STORE MANAGER TRAINEE

MANAGERS for shoe stores on our trainee program. Previous shoe experience not absolutely necessary. Write or call The Dan Cohen Co., 27 Whitehall St., Atlanta, Ga., for further information.

WANTED—2 MEN TO LEARN FINANCE BUSINESS. APPLY ACME INVESTMENT CO., 535 FORSYTH BLDG.

Multilith Operator

HIGH school graduate, age 18 to 24. Experience not necessary — we will train you for this work. 5-day week, employee benefits. Call Miss Johnson, EL. 8854.

American Mutual Liability Ins. Co.
1105 WEST PEACHTREE ST.

INSPECTOR - INTERVIEWER for part-time insurance work. Confidential character inspections. No selling or collecting. Use of car and typewriter necessary. Write to Box 1274, Atlanta, Ga., indicating free time during business hours, brief statement of business record, and typing speed. Present employer will not be contacted.

MIDDLE-AGED couple, no children, live on place near Atlanta. Man for light farming, care for livestock; wife for part-time domestic work. Prefer couple now on farm or with recent farming experience. References required. Pay salary and furnish good house with electricity and hot water. Reply, P. O. Box 52, Station E, Atlanta.

BACKHOE OPERATORS

WITH ½ and ¾ Koehring and Insley experience for sewer work. Must know how to take care of machine and cut to line and grade. Can also use good sewer foreman. Beat working conditions. M. G. Aldridge, 1045 Patterson St., Macon.

OUR BUSINESS is growing to the extent that we need 2 young men between the ages of 23 and 30 at once. No experience necessary as we train you. You earn $100 per week, during training. For all details in regard to this wonderful opportunity, see Mr. Dickerson at 657 West Peachtree between 8:30 and 10:30 a. m.

ATTEN. REGISTERED DRUGGIST. If interested in working in nice large store and you are reliable and sober and want to work, have good proposition for right man. Prefer man under 40 but would consider older persons. If interested contact John A. Holmes. Holmes Rexall Drug Store, LaGrange, Ga.

Think You Can Sell?

WILL furnish transportation, advance expenses while training and train 2 qualified men how to earn over $100 a week. $50 week salary to start, plus bonus. McDonald, 9 to 11 a. m. 412 Rhodes Bldg.

SEWING machine mechanic needed by North Carolina garment manufacturer About 300 machines. Must be able to supervise other mechanics as well as repair special machines. Good pay and pleasant working conditions. C. L., 234, Journal-Constitution.

MECHANIC, set-up man, one fully capable to handle automatic machinery, to take care of Wells automatic coilers and knotters. Excellent opportunity for the right man, good pay, all benefits, chance for advancement. Write to COMFORT SPRING CORPORATION, BALTIMORE 31, MD.

MAIL CLERK—Young man to work in mail department. Must have high school education. Opportunity for advancement. 5-day week; free group insurance, pension plan and paid vacation. Apply The Sherwin-Williams Co., 320 Peachtree, N. E., or Phone LA. 8891.

BAKER WANTED

IMMEDIATE opening for man capable of running bread and sweet doughs. Hours 11 p. m. to 7 a. m. Apply Dixie Cream Bakery, 1711 Roswell St., Marietta, phone 7-2401 or 8-8577.

MAN, experienced in operating automatic machinery, to operate Wells automatic coilers and knotters. Steady work, high pay, all benefits. Chance for advancement. Write to: COMFORT SPRING CORPORATION, Baltimore 31, Md.

STRUCTURAL STEEL

ESTIMATOR TRAINEE. Must have at least 2 years' experience on structural steel drawing board. Write full information and salary to Steel, Inc., Scottdale, Georgia.

A WORKING compositor who will superintend a 15-man printing plant in Jacksonville, Florida, and enforce some system. Good money if and when he makes good. References required. Address A. K., 265, Journal-Constitution.

SALESMAN, 40-60 yrs., for retail ice cream truck for route now operating near Decatur. Good opportunity. This vacancy brought about by sickness. Apply in person, 657 East Lake Drive, Decatur, Ga., between 8 a. m. and 12 noon.

COMBINATION counter and grill man. Must be experienced. Apply 7 a. m. to 12 or 5 to 7 p. m. Majestic Food Shops, 1031 Ponce de Leon Ave., N. E.

WANTED immediately: Operators and floor men for morning paper. Union scale $2.28 night—Year round fishing. Hunting and beaches in Panama City, Florida. Contact Preston Croft, News-Herald, Panama City, Florida.

BODY and paint man, top salary or commission basis. Buick mechanic, Dynaflow man preferred but not necessary, top salary or commission basis. Call or write Glenn Shepperd Buick, Stuart, Fla., and give references.

EXCELLENT opening for man experienced in estimating and selling steel and aluminum sash. Position permanent. Salary attractive. No traveling involved. Apply Southern G. F. Co., 263 Decatur St., S. E.

ELECTRIC LINEMAN

THE CITY of College Park will take applications for first-class lineman through June 18th. Apply at City Hall, College Park, Ga.

Help Wanted—Male 47

WANTED—Retail route salesmen. Guaranteed salary, commission after training. Group insurance and hospitalization benefits. Must be bondable. Apply in person. Foremost Dairies, Inc., 2711 Piedmont Road, Northeast.

2 MEN FOR 2 MONTHS TO WORK 7 to 9 p. m. 4 nights per week. ½ day Saturday. MUST be presently employed or STUDENT high school; car. CY. 8658, for appointment. Mr. Shea.

DRAFTSMAN for steel window department. Must have experience with metal windows or mill work. Permanent connections, retirement plan and insurance. Southern G. F. Co., CY. 7223.

5 EDUCATED men, 50-65 years of age to operate fruit stores at night. Starting salary $42 week. Also need 2 16-17-year-old boys to serve melons. Apply 421 Ponce de Leon at 9 a. m.

TRAFFIC CHECKERS for CITY OF ATLANTA. $207 monthly, age 17-30, high school or equivalent education req. Apply Personnel Office, City Hall by 12:30 p. m. Saturday, June 20, 1953.

MARRIED farmer, able to drive truck and gather greens on truck farm. Pay $5 day and nice house with electricity. Year-round work. R. F. Sams, Clarkston, Ga. Phone 43-7322.

COMBINATION body and paint man needed at once—commission. Modern shop and paint booth. No drunks or drifters. Westbrook Motors, 228 N. Main St., East Point. CA. 1126.

SALESMEN — CANVASSERS
ALL HOME IMPROVEMENTS
EXCELLENT DRAWING ACCTS.
ABBOTT CONSTRUCTION CO.
143 LINDEN AVE., N. E.

MANAGER WANTED for high grade fashion shoe department in Savannah, Georgia. Write, stating experience and background. All details confidential. D. B., 261, Journal-Constitution.

COLLEGE STUDENTS

A REAL opportunity to get that convertible this summer with your extra high earnings. See Mr. Specht, 218 Red Rock Bldg., 2 to 4 p. m.

"AUTOMATIC Screw Machine Set-up Men to work in Florida, year-round job.

SKINNER-MOSER
Dunedin, Florida

ACTIVE man, to sell produce; accurate with figures and able to do hard work. Begin immediately (Saturdays off). $75 week. E. A., 11, Journal-Constitution.

HEATING AND VENTILATING INSPECTOR for CITY OF ATLANTA, $300 starting salary, age 21-50. Further details apply Personnel Office, City Hall.

DAIRYMAN, experienced with milking machines. $5 per day and house. M Bar S Dairy, 1½ miles south of Ben Hill on Fairburn Road. RAymond 2277.

WATCHMAKER wanted. At least 5 years' experience. Air-conditioned store, nice town. Salary $80 per week. Apply in person. Hiers Jewelers, Fitzgerald, Georgia.

COLLECTOR-SALESMAN

Salary and commission. Bray Furniture Co., 75 Ga. Ave., S. E. MA. 2557.

MOLDERS

STOVE experience nec. Union shop. Running 5 days. Atlanta Stove Works.

ATTENTION

APPROX. $3 hr., part-time, evenings, Sat. Phone 9 to 12. EL. 3187.

FLOOR molders grey iron stove plate foundry. Good wages, excellent working conditions. Vulcan-Hart Mfg. Co., Louisville 3, Kentucky.

MEAT cutter and counter man for high-type clientele. Northside location. Permanent position for good man. CHerokee 6754.

AUTOMOBILE mechanic, body and fender man. Reliable, steady worker. McBride's Service, 891 Howell Mill Road, N. W.

COMBINATION cook, age 25-35, with references. Excellent pay, permanent job. The Pickrick, 891 Hemphill Ave., N. W.

IN ANSWERING help wanted ads with box numbers do not send originals of valuable papers. Copies will do as well.

WATCHMAKER—Experienced, fast, reliable man. References required. Clark Jewelry Co., 87 Hunter St., Southwest.

PHOTOGRAPHER—For home portrait work, must have car. See Mr. Hunt. H & W Studio, 30½ Broad St., S. W.

EXPERIENCED Mechanic. Must be first class. Good pay and working conditions. East Point Ford, RA. 2122.

EXPERIENCED woodworker for full-time employment in cabinet shop. Apply 2137 College Ave., N. E., downstairs.

EXPERIENCED GRILL MAN
798½ Peachtree St., N. E.

BARBER WANTED—East Point Barber Shop, 109 W. Cleveland Ave. Guarantee. CAlhoun 0329 after 7 p. m.

WANTED—Experienced billing clerk or typist, by large North-South motor carrier. Call BE. 3391, Mr. Jones.

BAKER wanted for pies and pastries. Excellent working conditions and pay. Contact Graess Bakery, Rome, Ga.

YOUNG MEN join the Merchant Marine. Big pay. For information write P. O. Box 471, Weaverville, N. C.

4 SOBER men, 25-45, no overalls, to deliver circulars, $6 day. Apply 18 Ivy St., N. E., 7:30 a. m.

WANTED—Experienced meat cutter. Apply Danneman Food Store, 331 Capitol Ave., S. W.

WANTED—Dairy routeman. Must apply in person. J. B. Honea & Son Dairy, Rte. 2, Tucker, Ga.

CARPENTERS for steady termite work. Good pay. P. D. G. Exterminating Co. CH. 7865.

EXPERIENCED clerk for liquor store. Reference. W. G., 70, Journal-Constitution.

MECHANICS—Two with experience for De Soto-Plymouth Dealership in Melbourne, Fla.

2 EXPERIENCED wool pressers for permanent year-round job. Top pay. CH. 2187.

YOUNG man, experienced in route work. 5-day week. Apply 330 Edgewood Ave.

EXPERIENCED tire recapping man. Atlanta Tire Co., 887 Marietta St., Northwest.

WANTED—Butcher and clerk. Apply Western Market, 112 Broad St., S.W.

EXPERIENCED design engineers. Lockheed Aircraft Corp., Marietta, Ga.

TRAINING WITH INCOME. Vets and non-vets. See ad under No. 53.

PLUMBERS WANTED—1544 DeKalb Ave., EV. 3953, night AT. 5956

TWO middle-aged men for driver and dispatcher. CAlhoun 1473.

PLUMBER WITH CITY CARD. EV. 6170.

Employment Agency—Male 48

TECHNICAL

Designing Draftsman—Atl.	To $450
Structural Draftsman—Atl.	$400
Jr. Ind. Eng.	$300-$400
Time Study Men—To	$425
Production Mgr.	$600
Service Trainee—5 day	$216
Scale Service Man	$325 +

EXECUTIVE

Sales Promotion Mgr.—Grad.	$600
Personnel Understudy	$350-$400
Assistant Store Mgrs.	$300
Casualty Underwriter	$350
Ins. Safety Man	$425
Jr. Exec.—Grad. eng.	$300

CLERICAL

Clerk—Lt. typ., 5 da., 24-35	$238
H. S. Grad.—Acct. understudy	$195
Typist—Draft exempt—5 day	$216
Acct. Grad.—Travel	$300
Mfg. Acct.—Expd. Able	$4-$600

SALES

Many Salaried Openings
ALTON HICKS
The Private Employment Service
—Conscientious—Confidential—
403-4 Chamber of Commerce Bldg.
CORNER PRYOR AND AUBURN

Employment Agency—Male 48

A & A EMPLOYMENT

3 COST ACCT., 30-40, relocate	$6-650
3 ACCOUNTANTS, 28-40, pri. Ind.	5-600
2 ACCOUNTANTS, coll. grad	350-400
SALES, relocate, 28-40, Car + Exp. + Bonus +	350
SALES, 25-30, equip. Car + Bonus + Sal.	
SALES, Jax., Fla., hdq., 30-40, w'sale distb.... Com. + 400, aver. of	7,000
SALES, 30-40, app. background	500 to 600 + com.
AUTO DIST. MGR., 28-40, exp. only	450 + car
MECH. ENG., some designs, 23-28	375 up
ASST. PERSONNEL DIRECTOR, Ind. exp.	400
SAFETY DIRECTOR, 28-35, Ind. mgt.	350 up
TIME STUDY ENG., 25-30, 5-da., Ind. plant	350
W'SALE CREDIT MGR., heavy cred-it, Ind. or banking exp.	450-500
PARTS MANAGER, 28-38, exp. Ford parts	5,000 + bonus
INDUSTRIAL SALES, Nat'l Co., 30-40 ... Bonus + exp. +	350
ASST. BOOKKEEPER, 23-28, very good figures, will train	250
GEN'L CLERK, 24-30, figures and records	250 up
TIMEKEEPER, col. grad., ind. plants	250
ORDER CLERK, 22-25, H. S. Chamblee	200

314 GRAND THEATER
MRS. WOOLLEY LA. 8041

LELAND DEAN
PERSONNEL SERVICE

EXCLUSIVE LISTING for following positions with TEXTILE INDUSTRY. Apply today.

PLANT ENG., 35-45 M. E. degree 10 yrs. exp. ... Bonus +	$7,500-$8,500
PROJECT ENG., degree, 10 yrs. exp.	Open
SENIOR IND. ENG. degree, 4 yrs. exp.	Open
DEVELOPMENT Chemist, degree, 5 yrs. exp.	Open
CONTROL Chemist, 28-35, degree	Open
MAINTENANCE Foreman, 32-40, exp.	$463
SUPERINTENDENT Ass't.	Open

FOREMAN FOR SEVERAL DEPTS., die inspection; bleach dept.; corduroy finishing; napping dept.; finishing and printing dept.; venyl calendering dept.

ASBESTOS Specialist Salesman Bonus ... $5,000

516 Red Rock Bldg., AL. 3456

JOBS! JOBS! SAVE $

Jobs Open Wed. and Thurs. 9-6
FEE ONLY 1 WEEK'S WAGES

Salesmen all types..to	$20,000 yr.
Salesmen, exp. ladies' ready-to-wear, with auto., draw	$500 mo.
Bkpr., insurance exp., start	$300 mo.
Bookkeepers	$250 mo.
6 General off. workers..to	$60 wk.
Trainees, some coll...to	$300 mo.
Electricians ...to	$100 wk.
Auto mechanics ...to	$100 wk.
Welders, rd. blue prt.	$100 wk.
Sheet metal workers	$75 wk.
Millwright	$100 wk.
Meat Cutters	$65 wk.
Grocery Clks.	$200 mo.
2 Bakers, retail shop	$80 wk.
Chef	$85 wk.
6 Grillmen ...to	$60 wk.
6 Countermen ...to	$60 wk.
6 Route Salesmen	Open
5 Serv. Sta. Attendants..to	$60 wk.

Also 100 Jobs Not Listed
6 North Ave., N. W. EL. 3622

SOUTHERN EMPLOYMENT SERVICE
"MEMBER OF GEORGIA ASSN."

BOY to learn offset press	$160
ROUTE Sales, good character	$225 +
SALES Solicitor, auto furn.	Open
STOCK Clerk	$217-$238
PAYROLL Clerk, 5 days	$217
MACHINE Helpers	$225 up
PRINTER Helpers	$260
MECH. Draftsman	$350-$390
ARTIST, Silk Screen	Open
SALES Trainee	$250
STOCK Clerk	$140-$175

2 OFFICES TO SERVE YOU
Downtown — Buckhead
12½ Broad St. — 274 Buckhead Ave.

ACCREDITED PERSONNEL SERVICE

Typist, 26-32, S. W., train for dept. head	$235
College grad., chem. maj., under 30	$275-$300

RUTH JOHNSON
205 Henry Grady Bl., LA. 2056

SALESMEN

GREASE and oil or industrial sales background helpful. Territories in Georgia, Florida and Atlanta. $6,000 up.

A-1 Employment Service
401 Peachtree Arcade

2 Locations To Serve You
PLAXICO PERSONNEL—AT. 7591
1145 14th, Peachtree at 14th., N. W.
Mrs. Mary Whitney
OR
NATION WIDE—WA. 6112
918 Grant Bldg. (downtown)
Miss Eleanor Plaxico

Office Mgr. Trainee, 28-38, Mill Supply exp.	$300
Bkpr., exp.	$275-$350
Payroll-Inspector—Some travel, 4 yrs. Cas. Ins. Exp., Age 30-40	$400-450
Jr. Auditor—1 yr. Cas. Ins. Exp.	300-350
Sales Trainee, Store—22-28	265 + Car Exp.
Stock—Inv. Control, 22-26	240

N. GAE DICKINSON
MUTUAL PERSONNEL
MA. 1763 Mez. Fl. P'mont Hotel

ELECTRONICS Eng., exp. radio repair, travel, car exp. plus	$430
JR. ACCT., pub. exp.	$300-$375
SHIPPING CLK., expd.	$250

HELEN BAILEY
SUITE 820 FORSYTH BLDG.

ATKINS PERSONNEL SERVICE
417-20 PETERS BUILDING

BLOODWORTH PERSONNEL SER.
160 Peachtree St. Room 306

BLACKWELL PERSONNEL
1515 Candler Bldg. MA. 7020

ATLANTA PERSONNEL SER.
83 Cain St., N. E. — AL. 7475

Salesmen 49

EXECUTIVE BUSINESS ORGANIZATION MANAGER

THERE is an opening in the Atlanta area and in two other sections of Georgia where we desire to place a man to work in the above capacity. This man will only call upon the owners or Executive Heads of business firms for the purpose of explaining to them the program of the NATIONAL FEDERATION OF INDEPENDENT BUSINESS which has the largest individual membership of any business organization in the United States.

EXISTING contracts and experience make this position show proven earnings of from $6,000 to $10,000 per annum. Salary and bonus while in training if desired. Group and Hospitalization Insurance paid by the Federation.

Qualifications: We want a man presently successful, with family responsibilities, car essential. Previous sales experience, intangible preferred. Organizational work helpful. Age 30-55 only. Neat in appearance.

For appointment write Reno Ivy, P. O. Box 213, Northside Branch, Atlanta, Ga.

Salesmen 49

Automobile Salesman
FOR
Lincoln and Mercury

WITH the growing popularity of these two outstanding automobiles, and due to an increase in production, we plan to add three aggressive salesmen to our sales organization.

IN THE past three years, through our connections we have had eight men from our sales organization to become used car mgrs., asst. sales mgrs., sales mgrs. and gen. mgrs. for other large Lincoln-Mercury dealerships. Some of these men now operate their own dealerships.

WE ARE LOOKING for three men who can say yes to the following questions:

DO YOU INTEND TO MAKE A CAREER OUT OF THE AUTOMOBILE BUSINESS?

ARE YOU A REAL PRODUCER?

DO YOU REALLY THINK YOU COULD GO FURTHER IN THIS BUSINESS IF YOU HAD THE OPPORTUNITY?

DO YOU HAVE THE BURNING DETERMINATION THAT IT TAKES TO GET AHEAD?

IF YOU think you are one of these men, see Mr. Barrett.

EDMUNDS MOTOR CO., LTD.
241 SPRING ST., CY. 3601

SALESMAN

AN OPPORTUNITY TO BREAK INTO "BIG-TIME" SELLING

THIS may be the big break that can mean a really worthwhile future with one of America's largest distillers.

HERE are the facts:

WE are seeking a man to be our salaried representative, contacting retail outlets with an established product. We are prepared to give every assistance to the man we hire:

BY giving him thorough orientation and training at full pay;

BY backing him with strong merchandising and promotional aids;

BY giving him every chance to show initiative and ability to help him move ahead.

THIS job calls for an aggressive but personable man, not over 32. Selling experience preferred, but not necessary. Must be willing to relocate temporarily for training before assignment to permanent home area. Single man preferred, married man considered. Send complete resume, enclosing recent snapshot or picture (not returnable). Replies strictly confidential. Our staff knows of this ad.

D. A., 267, Journal-Constitution.

SALESMAN

TO represent nationally known AAA-1 Company, leader in the home comfort field. Experience not necessary. We train you in all phases of our products. Jalousies, porch enclosures, weatherstripping, insulation, screens, awnings, etc.

A STEADY dependable job with opportunity to advance and above-average earnings assured. Year-end bonus and insurance benefits. Car necessary. Call Mr. Wilson, ELgin 5501, for interview or write Chamberlin Company of America, P. O. Box 116, Sta. D, Atlanta, Ga.

APPLIANCE SALESMAN

SELL Western Auto's complete line of nationally advertised appliances, radios, and televisions. Liberal commission, drawing account, thorough training, car necessary. Experience desirable but not necessary. For interview see Mr. H. G. Kalb, Western Auto Store, 280 Peachtree St., N. W.

FIRE AND CASUALTY INSURANCE

A DIRECT writing old line mutual fire and casualty insurance company has two good openings in south Georgia, if you can sell, are between the ages of 30-40, want a lifetime proposition and can start with an income of $400 month, don't miss this opportunity. We will teach you the insurance business at our expense. Write A. K., 143, Journal-Constitution, for interview.

Salesman—Georgia

IF YOU have sales ability and between 25-35, want a career position with good earning possibility in good and bad times with a leading company that has 45 years continuous growth, that will train you, furnish a car, a guaranteed salary and bonus plan, plus many company benefits and paid vacation, communicate with Homer C. Wilson, Liberty Mutual Fire Ins. Co., 828 W. Peachtree, N. W. EM. 4511.

$ GOLD RUSH! GOLD $

WORK your own gold claim. National corporation has room for only 5 more young aggressive men with cars to show our product to the citizens of Greater Atlanta. We prove to your own satisfaction that you too can earn $700 per month or more with no capital or investment. No canvassing or solicitation. Interviews daily from 2-3:30 p. m., Monday through Friday. 995 Hemphill Ave., N. W. Phone EMerson 4032.

SALESMAN, AGE 25-60

PRESENT conditions have opened up a big market for our product. Well known nationwide organization. National publicity and advertising combined with unusual need for this product makes it possible for our men to earn $150-$300 weekly. Our well-balanced program and expert guidance in the field assures you of getting into production promptly. See Sam Jacobs, district organizer, Henry Grady Hotel, between 8:30-12.

EXPERIENCED PAINT SALESMAN

SALARY, bonus, commission and expenses paid. Car furnished. Excellent opportunity for man with past experience, selling to dealer and jobber paint trade, who is not satisfied with present earnings. Apply by letter giving full details. R. G. Martin, Minnesota Paints Inc., 1314 Murphy Ave., Southwest.

Appliance Salesman

SELL Western Auto's complete line of nationally advertised appliances, radio, television. Liberal commission. Drawing account. Thorough training. Car necessary. Experience desirable but not necessary. For interview see Mr. K. O. Hand, Western Auto Store, 198 Mitchell St., S. W. No phone calls, please.

Salesmen 49

WANTED—Men who are ambitious and energetic with some sales ability, independent enough to want to build a business for themselves through liberal commissions, on nearly 100 nationally advertised products. Trucks furnished. Territory assigned. If you are such a man and live in or will move to any of the following towns: Milledgeville, Macon, Greensboro, Augusta, Waynesboro, Georgia, and can provide cash bonds, call Curtis Candy Company, CA. 8526, or write P. O. Box 312, East Point, Ga. Earnings limited only by initiative ability. Some of our present employees now earning $150 to $200 week. Same opportunity open to you.

2 MEN, age 26-45, sales representatives for South and Southeastern territories for large national medical equipment house. Drawing account to right parties or commission arrangements. College education preferred. Medical experience not necessary. Applicants interviewed Friday, June 19, 10 to 12 a. m., 2 to 4 p. m. Mr. Zack Rogers, Henry Grady Hotel.

NEW AND USED CAR SALESMAN

IF YOU are experienced in sales and WANT a permanent position with good security, best of working conditions and a sales force not too large, apply in person, Belle Isle Motors, 131 W. Ponce de Leon Ave., Decatur, Ga.

Manufacturer's Representative

TO SELL high quality, nationally advertised houseware items in this area. Must have following among Hardware and Houseware trade. Company long established, well rated. Commission. Reply should state experience, age, territory covered and lines handled. H. A., 214, Journal-Constitution.

Excellent Opportunity

NEEDED—Men to travel with fast-moving gift ware and pottery. Would consider sideliners. Open Georgia, Alabama, Miss. and various Mid-West territories. Commission basis. Call CY. 2745.

LARGE MANUFACTURER OF OFFICE EQUIPMENT HAS NEW SALES CONTRACT TO OFFER. AN EXCELLENT OPPORTUNITY FOR AN EXPERIENCED SALESMAN OR A NEW MAN WILLING TO LEARN. MR. NENGEL, EM. 2551.

SALESMAN, 28 to 60, bondable and experienced in appliances or small air-conditioners. Permanent. Commission and bonus proposition. You won't need or want a salary on this job. Call VE. 0778 for app't with Mr. Thomas, sales manager.

OPENING for 2 salesmen who are accustomed to earning $150 or more a week selling to home owners. Immediate earnings. Call Mr. Goff, Cox-Carlton Hotel, VErnon 7720 for personal interview, or write E. A., 53, Journal-Constitution.

OPPORTUNITY

FOR experienced phone salesmen: new radio promotion for local station. Good earnings on commission basis. Phone AL. 6287 for appointment.

WOULD like to hear from man with car for Rawleigh Business in nearby locality. Buy on credit. Pay as you sell. Write Rawleigh's, Dept., GAF 320-216B, Memphis, Tenn.

FULL or part-time dealers for Nationally known safety feeding table. All leads furnished. College students or teachers accepted on temporary basis. Call FRanklin 5608.

3 MANAGERS to appoint women to sell lingerie, dresses house to house. Also party plan. Call Roger Hill, 47-2680. Out of city write Box 4671, Atlanta, Ga.

SALESMAN for professional service bureau, downtown Atlanta. Commission plus basic salary. Age 25 to 50. Call Desk A, ALpine 4585 for appointment.

PART-TIME MEN can increase earnings from $60 to $100 per week. Full-time men should double or triple that amount. For appt., call CY. 2823.

TAKE orders for lingerie, dresses, spare time. $3.98 up. Dresses as bonus. For samples write MAISONETTE, Box 4671, Atlanta, Ga.

SALESMAN—Experienced in men's furnishings and shoes. Regular position. Apply 469 Flat Shoals Ave., S. E., or phone AL. 4228.

MEN—Full or part time services Watkins routes. If $1.75 per hour interests you apply 419 Capitol Ave., S. W.

IF YOU CAN SELL or think you can, or would like to, call CY. 2234 for appointment.

Real Estate Salesman Wanted
Ben Wall Rlty., 600 Blvd. EL. 2616

GOOD earnings assured. Eastern Supply Co., 3188 Roswell Rd., N. W.

EXPERIENCED used car salesman. Excellent position. FA. 7717.

Instructions—Male, Fm. 52

IF YOUR child is poor in reading, but good in other subjects, let reading specialist help him. ELgin 3408.

Trade Schools—Male 53

TRAINING WITH INCOME—Earn $10 day while learning diesel, auto, refrign., machinist, body work. 410 Ga. Sav. Bank, 11 to 4, except Sat.

SHOP CLASSES in refrigeration, electricity, blueprints, all cond., TV. Ind. Trades, 426 W. P'tree. AL. 5069. Atlanta jobs open.

Help Wanted—Female 55

LADIES!

THE American male is becoming more and more demanding. He keeps wanting more and more

ARROW SHIRTS

COME in immediately and share the pride we take in satisfying this demand. We need:

SEWING MACHINE OPERATORS

Experienced or Inexperienced
Ages 18 to 35

YOU'LL learn to earn an excellent salary in a 5-day work week.

PLEASE, no telephone calls!

Cluett, Peabody & Co., Inc.

2022 Murphy Ave., S. W.

TYPISTS
and
GENERAL OFFICE CLERKS

PERMANENT jobs with a company well known for its liberal employee benefit plan. Interesting work, good starting pay with scheduled increases. 5-day week. Offices downtown and on Peachtree near 10th St. area. Apply at:

SOUTHERN BELL TELEPHONE AND TELEGRAPH CO.

Employment Office

51 IVY ST., N. E.

COLLEGE GRADUATE

AGE 25 to 35 for interesting, important work. General office experience desirable. Light typing required. Good starting salary. Promotion opportunity. 5-day week in new air-conditioned office. Excellent working conditions. Free auto parking.

APPLY 1065 Williams St., N. W., at 12th St. or call Mr. Gunnin, WA. 0851. Out-of-town applicants write: P. O. Box 7306, Station C, Atlanta.

STENOGRAPHER

MUST be able to take and transcribe notes accurately. Interesting and varied work. 5-day week. Congenial surroundings, air-conditioned office. Mid-town location. Excellent opportunity for advancement.

RETAIL CREDIT CO.
90 FAIRLIE ST., N. W.

Help Wanted—Female 55

SCRIPTO, INC.

Has Opening For

STATISTICAL TYPIST

EXPERIENCED preferred but will teach typist who wishes to learn figure typing. 5-day wk., good pay. Good working conditions. Air conditioned offices. Apply in person.

EMPLOYMENT OFFICE

423 Houston St., N. E.

PAYROLL ACCOUNTING CLERK

SHOULD have bookkeeping training and experience be good with figures and experienced in typing. H. S. or business school graduate, aged 20 to 35. Employee benefits, 40-hr. week. (some overtime). Cafeteria in building. Call Mrs. Whitlow, AT. 2721, Monday through Friday.

WESTINGHOUSE ELECTRIC SUPPLY CO.
1299 Northside Dr., N. W.

COLLEGE GRADUATE

FOR business career in home office of Retail Credit Co. No experience or typing required. Excellent promotional opportunity. 5-day week, air-conditioned office. Convenient downtown location. Apply Miss Adams.

90 FAIRLIE ST., N. W.

DICTAPHONE OPRS., 18-40 ....$40-$50 wk.
BOOKKEEPER, knowl. of typing, 20-45 ....$225 mo.
OFFICE CASHIER, type 45 wpm., 20-45 ....$50 wk.
PAYROLL CLERK, 20-35 ....$185-$200
BKKPG. MACH. OPR., 20-35 ....$45-50 wk.
BURROUGHS CAL. MCH. OPR., 20-35 ....$50 wk.
SALES SECRETARY, steno-sec. exp., 37-47 ....$60 wk.

STENOGRAPHERS
Exp., 22-35, S. W., 40-hr. wk. ....$55 wk.
Office exp., 25-35, N. E. 5 days ....$210-$225

GEORGIA STATE EMPLOYMENT SERVICE
601 WESTERN UNION BUILDING

OF INTEREST

TO EXPERIENCED stenographers who take shorthand and type capably, are opportunities now available in our pleasant air-conditioned offices. Applicants, age 20 to 35, should be well-grounded in general office routine and interested in the proper promotional possibilities in a large growing organization with many worthwhile employee benefits. Phone WA. 6040, extension 545, for appointment, or apply in person Monday through Friday
Mail Order Employment Office
Sears, Roebuck and Co.
675 Ponce de Leon Ave., N. E.

BOOKKEEPER

AGE TO 45—Thoroughly experienced accounts receivable (use Burroughs machine), some typing and P. B. X. relief work. Air-conditioned office. Good pay. Many employee benefits. Write in confidence giving full particulars to P. O. Box 1564, Atlanta, Ga.

TYPIST-CLERK

MUST be accurate typist—general work in Sales department. Good pay. Air-conditioned office. Many employee benefits. See Mr. Walters.

WAGSTAFF MOTOR CO.
SPRING AT 8TH ST.

EMORY UNIVERSITY NEEDS MEDICAL SECRETARIES

PERMANENT full-time work, downtown and on campus. Experienced preferred.
ALSO permanent openings for:
CASHIER in treasurer's office.
SECRETARY with bookkeeping experience, no shorthand.
CLERK-TYPIST, office secretaries.
Apply Personnel Office, Alabama Hall, Emory Campus.

COMPTOMETER OPERATOR

YOUNG lady, age 20 to 30, experience desirable. 5-day, 40-hr. week. Good starting salary. Call Mr. Nall, Fisher Body Division of General Motors, for interview appt., CY. 2781.

Experienced or Beginner
STENOGRAPHER

PREFER experienced stenographer but will train alert beginner who types neatly and fast and can take dictation well. Good future in pleasant surroundings. Air-conditioned office. Interesting and varied work. Alternating Saturdays off. See Mr. C. N. Jernigan.

CAMPBELL COAL CO.
240 MARIETTA ST., N. W.

BOOKKEEPER—ACCOUNTANT

THOROUGHLY experienced in all phases of double entry bookkeeping, for manufacturer located in Winder, Ga. This position pays above the average and offers outstanding opportunities for a qualified and well recommended person. Please address replies to Manufacturer, P. O. Box 321, Winder, Ga.

MAIL CLERK

FOR MAILING DEPARTMENT of Avon Products. Qualifications:
1. High school education.
2. Age—18 to 22.
3. Typing approx. 35 wpm.
EXCELLENT advancement opportunities. 5-day wk., 7½ hrs. per day. Many employee benefits. Call Mr. Davis, EM. 6481, or apply 1240 Spring St., N. W.

POLICY TYPIST

FOR casualty com. branch, located in downtown air-conditioned office. Experience necessary. Applicant must be high school graduate and type at least 45 wpm. Under age 35. Permanent position. $195 starting salary, periodic increase; company benefits. Call MA. 5010, Mr. Anderson.

Unusual Opportunity

FOR AMBITIOUS, personable, well groomed woman between 25-45. After training, will be placed in charge of local area to recruit, train and manage a group of high-type women. Home commitments will not bar career women. Flexible hours. Starting salary for qualified applicants. Write President, P. N., 254, Journal-Constitution.

STENOGRAPHER

5-DAY, 40-hour week; 8 to 4:30, includes some general office work. 152-162 Parker St., N. W. (just off Techwood Drive).
GEORGIA NEWS COMPANY

STENO-CLERK—Ideal opening for beginner. General clerical typing and some dictation. 5-day wk. Pleasant working conditions. Free group insurance and paid vacations. Apply The Sherwin-Williams Co., 320 Peachtree, N. E. or phone LA. 8891.

SINGLE high school graduate, age 18 to 24, prefer resident West End or vicinity, for receptionist national food processing concern. Typing essential. Start $200. Excellent working conditions. H. W. B., P. O. Box 4298, Atlanta.

ADJUSTMENT CLERK

AND combination relief, call office manager, capable meeting public, settling claims. 5-day week. Parker's Sno-White Laundry, 584 Edgewood Ave., N. E.

Help Wanted—Female 55

So Many Good Things About a Telephone Job!

LONG DISTANCE OPERATORS

HAVE interesting work, pay while learning, regular increases, paid vacations, sickness benefits, congenial associates. You are invited to come in and learn more about a good future in telephone work.

SOUTHERN BELL TELEPHONE AND TELEGRAPH CO.

Employment Office

51 IVY ST., N. E.

GOOD opportunity for young woman to learn advertising. Age 21 to 31. Must type neat letters. Ability to use Mimeograph and Addressograph helpful. Reply to H. O., 71, Journal-Constitution, giving experience, age and salary expected.

EXPERIENCED
Comptometer Operators

PART-TIME WORK—Day, night, Saturday and Sunday. WA. 8749.

REPRESENTATIVE between 25 and 40 years. Preferably with cosmetics or beauty shop experience. Starting salary $51.92 per week plus commission. Permanent position with advancement. Phone Miss Pasage, Roux Co., LA. 3261 before 9 a. m. or after 6 p. m.

COMPTOMETER OPERATOR

GOOD PAY, modern equipment, good working conditions. Experience necessary. B. O. P. assembly division, General Motors Corp., Doraville, Ga.

THOROUGHLY experienced grill woman wanted to work in Atlanta's best air-conditioned grill. Six days week with Sundays off. Excellent salary. Apply in person. Tasty Town Grill, 67 Forsyth Street, N. W.

BEAUTICIAN

GUARANTEE and commission. Call or write W. M. Luke, 530 Church St., Decatur, Ga. EVergreen 4821 or DEarborn 5187.

WANTED—Refined lady to care for, train and educate very small children. Must live in. Good salary. Superior living conditions. Please give full info., educ. and exp. H. O. 78, Journal-Constitution.

MAIL CLERK

PREFERABLY experienced in letter shop work. Five-day week. Permanent. Apply 217 Mortgage Guarantee Building.

CAPABLE PERSON

To supervise food and help manage high type restaurant. Good working conditions. Good pay. CH. 4981, VE. 2393.

CLERK-TYPIST. PERMANENT JOBS IN SMALL OFFICE. PLEASANT WORKING CONDITIONS. 5½-DAY WEEK. $50 PER WEEK. MR. LEWIS, 219 PRYOR ST., S.W.

ATLANTA-NEW ORLEANS motor freight company has immediate opening for steno-secretary. Hours 8 to 5. 5-day week. Salary open. Contact Mr. Landers or Miss Holcomb, AL. 5411.

TYPIST

EXPERIENCED, must be rapid and accurate. 5-day week. Permanent. Apply 217 Mortgage Guarantee Bldg.

WINDER

YOUNG woman to operate wool cone winder. Good pay for able worker. Ga. Knitting Mills, 38½ Decatur.

TRAINEE

LADY, age 30-40, to learn inspection work in dry cleaning. Flowers Laundry, 361 Moreland Ave., N. E.

COMPTOMETER OPR.

5-DAY week. Good starting salary and employee benefits. Sinclair Refining Co., Mr. Cole, VE. 6611.

WANTED—General office clerk, high school graduate. Typing essential. Age 23-25. To work in small office. State starting salary and references. H. O., 70, Journal-Constitution.

COLOR ARTIST—For portrait studio. Prefer someone with lot of experience in photo lab. See Mr. Hunt, H & W Studio, 30½ Broad St., S. W., after 11 a. m.

EXPERIENCED saleslady, capable of assisting in buying lingerie and sportswear; also display. State experience and salary expected. E. P., 199, Journal-Constitution.

WAITRESSES—Experienced only need apply. Excellent tips, good salary. Apply Hostess, Howard Johnson's, 108 Luckie St., N. W.

SPACE available for public stenographer. Furniture and equipment furnished if desired. Certain amount of work guaranteed. Call AT. 9533, 9 a. m. to 6 p. m.

WANTED—CURB GIRLS

OVER 21, neat and reliable. Apply Chicken Haven, 2608 Stewart Ave.

CLERK-TYPIST

5-DAY week, permanent job. Air-conditioned office. Call WA. 7824.

GOOD typist. Take dictation. Work half-day every other Saturday. Hours 8:30 to 4:30. Must be competent. Apply Mr. Taylor, CY. 8221.

PHONING—MAILING

OFFICE or Home. Salary or piece work. Bond. WA. 7273.

YOUNG lady to work counter in dry cleaning plant. Must be able to do alterations. Apply in person. 24 Peachtree St., N. W.

WANTED—Housekeeper for family of 4. Mother works. Will accept widow with small child, live-in. Call after 6 p. m., 47-3871.

STENO-CLERK for CITY OF ATLANTA. $216 monthly, age 17-45, 6-day work week req. Apply Personnel Office, City Hall.

FILE Clerk, young lady to do general office filing; would consider beginner. Apply The Yancey Co., Inc., 1500 Northside Drive.

SETTLED lady with car. West End residence. Some experience for direct sales job. Good pay. AMherst 2923, after 5 p. m.

WANTED immediately, typist-file clerk, age 18 to 25; good opportunity for right person. Call Mr. Steadham, LA. 6601.

EXPERIENCED all around waitress. $30 week and meals, good tips. Wag-on Wheel Restaurant, 972 Peachtree, Northeast.

WANTED counter girls. Not over 30. Meals and uniforms furnished. Apply Davis Brothers Cafeteria, 820 W. Peachtree.

YOUNG lady general office work, typing, light bookkeeping. Apply Sterling Jewelry, 150 North Main St., East Point.

NIGHT cashier, 6-day week, experience preferable. Wender and Roberts Drug Store, 3073 P'tree Rd.

WANTED — Experienced waitresses. Apply in person. Belmont Steak House, 98 Luckie St., N. W.

ALERT young lady, age 18 to 25, for general office work in Buckhead. 5-day week. CH. 8183.

TELEPHONE operator for answering service. Irregular hours. A. K., 47, Journal-Constitution.

LIGHT housekeeper, nurse. Room, board, salary. WAlnut 4770. Between 5:30 and 7 p. m.

TYPIST—Experienced in figures. Interested in working part-time or on call. CY. 4958.

HOUSEKEEPER, refined, neat, drive my car. Salary open. Two adults. WAlnut 5664.

EXPERIENCED waitress, no Sunday work. Apply Tower Restaurant, 735 Forrest Rd.

2 EXPERIENCED wool pressers for permanent year-round job. Top pay. CH. 2187.

CASHIER-typist for apparel store. Excellent opportunity. Moskins, 105 Whitehall.

EXPERIENCED waitress wanted. Apply 980 Peachtree St., N. E., Monday.

WANTED — Young white couple. Housekeeper-poultry work. CHerokee 1777.

HOUSEKEEPER, live in, room, board, salary. 2 adults. CHerokee 2961.

EXPERIENCED salespeople. Apply Employment Office, Davison-Paxon Co.

INTERESTED in employment, apply Rich's Employment Office, 7th floor.

EXPERIENCED WAITRESSES—Camellia Gardens, 1851 P'tree Rd.

HOUSEKEEPER—Cook for 2 people. References. FAirfax 8070.

WAITRESS—Plaza Pharmacy, 1061 Ponce de Leon Ave.

3 CURB girls, that live close to Idle Hour. DI. 1515.

Salesladies 55-A

MARRIED WOMEN

WITH children who cannot accept ordinary 8-5 job. Age 22-45. Telephone and some use of car for local driving. No collecting or delivering. High earnings. For appointment phone L. Christopher, Clarkston 3-6368, Monday and Thursday, 9 a. m. to 3 p. m.

HOUSEWIVES—Earn spare-time pay. Mrs. R. averages $4 per hr. Pleasant work. Flexible hours. No canvassing, delivering or collecting. Car and phone needed. Phone Mrs. Simpkins, AM. 0633.

SALESLADY for regular position, 5½ days. Experience preferred. Age 25-45. Apply 59 Georgia Ave., S. E., or call LA. 9587.

SELL dresses spare time. For samples write Maisonette, Box 4671, Atlanta Georgia.

Employment Ag'ncy—F'm'le 56

SARAH DARK PERSONNEL
808 Grant Theater Bldg., LA. 1541
File Clerk—Salary Open

Employment Ag'ncy—F'm'le 56

SOUTHERN EMPLOYMENT SERVICE
MEMBER OF GEORGIA ASSN.

SECRETARY, 1-girl office $260
STENO, to 45 ....$225
SECRETARY, Clerical $250
STENO, Audograph ....$200-$225
TYPIST $175
ACCTS. REC. Clerk $195
CLERK, no typing ....$170-$185
DICTAPHONE Opr. $200
CLERK Typist ....$200 +
GENERAL Office, ½ day $110
FIGURE Clerk ....$185-$190
SECRETARY, lt. s'hand $218
RECEPT., Typist $190
ACCT. Checker $175
TYPIST, Chamblee $195

2 OFFICES TO SERVE YOU
Downtown — Buckhead
12½ Broad St. — 274 Buckhead Ave.

JOBS! JOBS! SAVE $
Jobs Open Wed. and Thurs., 9-6
FEE ONLY 1 WEEK'S WAGES
Lady, travel, auto. furn. ....$75 wk.
Bookkeepers ....to $225 mo.
Secy. Fire & Cas. Ins. ....$300 mo.
15 Secy.-Stenos ....$250 mo.
25 General office ....$200 mo.
Credit Clerk ....$200 mo.
Private Investigators ....to $65 wk.
10 Salesladies ....to $60 wk.
Cotton mill workers ....to $60 wk.
Laundry workers ....$40 wk.
Food Checker, grocery ....$240 mo.
Cashiers ....$240 mo.
Head Waitresses ....$100 wk.
Hostesses ....$75 wk.
50 Waitresses ....$60-$75 wk.
10 Curb Girls, over 21 ....$60 wk.
10 Housekeepers ....to $100 mo.
10 Trainees ....$40 wk.
Also 100 Jobs Not Listed
6 North Ave., N. W. — EL. 3622

A & A EMPLOYMENT

PERSONAL SECTY., 25-35, N. E. 5-day $275-300
SECTY.-INS. Exp. Agcy. work, 1-girl 275-300
SECTY., 25-35, D'town, 5-day 250-260
STENO.-SECTY., 20-30, D'town 225-250
DICTAPHONE OPER., 23-32, D'town ....250 up
MACHINE OPER., N.C.R. or Burroughs Exp. 225
TYPIST-CLERK, 5-da., 50 w.p.m. 200-250
TYPIST-FILE, 40 w.p.m. 185-200
FILE CLERK, 35 age, 5-da. 175 up
314 Grand Theater
Mrs. Woolley — LA. 8041

A-1 Employment Service

RECEPTIONIST, small office, 5-day wk., in town, type $200
ONE-girl office, typist 5-d. $217
CLK-typist, fee paid, 5-d. $200
GEN. office, 5-d., town $175
GEN. office, figures, 5-d. $175
FILE clerk, 5-day, exp. $180
FILE clerk, beginner, 5-d. $150
FILE clerk, beginner, 5-d. $145
CASHIER, exp., 5-d. ....$195-$185
BEGINNER typist, 5-day $175
TEMP. typist, few weeks ....open
SEVERAL jobs for h. s. grads.

401 Peachtree Arcade
4th FLOOR—RIDE ELEVATOR

Steno.—Small ofc., d'town, 5-da. wk. $265
Sec.-Steno.—1-girl ofc. Buckhead, 5-day wk. 250
Dictaphone-Sec.—Lt. S.H., E. Atlanta, 5-day wk. 225
Payroll Clk.—5-day wk. 216
Recpt.-Typist—5-day wk. 200
File Clerk—5-day wk. 190
N. GAE DICKINSON

ACME EMPLOYMENT

Atlanta's Only Exclu. Women's Agcy. Mezz. Fl. P'mont Hotel MA. 7521
MEMBER OF GEORGIA ASS'N

ACCREDITED PERSONNEL SERVICE

Steno.-Secty., accts. payable, 1 girl ofc., 5 days $250
Gen'l. Ledger Bkpr., under 35, SW, Immed. opening $260
Recept. Typist—College background, must be attr., career job, d'town, 5 days $200

RUTH JOHNSON
205 Henry Grady Bl., LA. 2056

MEDICAL PLACEMENT

15 PEACHTREE PL., N. W.
RN—Doctor's office, recent grad. $200
RN—Shift hours $200
RN—Doctor's office, Macon ..Open
OFFICE ASSISTANT $250
SECRETARY—Medical exper. $300
RECEPTIONIST-TYPIST—Decatur $200
TYPIST—Exp. Med. terms ..$200
DIETITIAN—Experienced $200
LAB. TECH.—Reg. $300

2 Locations to Serve You
PLAXICO PERSONNEL, AT. 7591
1145 Peachtree at 14th, N. W.
Mrs. Mary Whitney
OR
NATION WIDE, WA. 6112
918 Grant Bldg., (downtown)
Miss Eleanor Plaxico

RECPT., lt. typing, 5 day $175
Secty., 2-girl ofc., d'town., lt. s'hand, 5 day ....$225-$250
Secty., casualty exp. $275
Bkpg., Decatur, lt. s'hand $225
COLLEGE GRAD, outstanding secretarial ....start $275
BEGINNER SECY., 5 da. $225
SECY., no SH, use Ediphone, 5 da. $225
TYPIST CLK., beginner may qualify, 5 da. $200
LAB. TECH., expd., no regis. necess. ....$200 up

HELEN BAILEY
SUITE 820 FORSYTH BLDG.

ELOISE NAGLE

SERVICE REPRES., some college or personnel exp., age 25-30 ....exp. + $225
Clerk, good in figures or lt. bkpg. exp., Healey Bl. $175
Co. Pays Fee, file clerk, ofc. exp. reqd. $160

219 Healey Bl. WA. 0951

GOOD JOBS

MAIL AND FILE CLERK ..$190
KEY PUNCH OP. $220
LAB OR X-RAY TECH. $250
STENO. $216

CAPITAL PERSONNEL
310 FORSYTH BLDG. LA. 8088

WEST END EMPLOYMENT SERVICE

Secretaries ....Top Pay
Typist and Billing Clerks $190-$250
Bookkeepers, gen ofc. Clks $200-$250
847½ Gordon St., S. W. FR. 3928

BEST CLERICAL POSITIONS IN ATLANTA
A-1 Employment Service
401 PEACHTREE ARCADE

FOR BETTER OFFICE JOBS CALL Associated Services LA. 4138

Excellent Positions Available
Register Executive Service Corp.
Rm. 1717 22 Marietta St., WA. 5430

C. & S. EMPLOY. EXCHANGE
75½ HUNTER ST., S. W. LA. 0973.

NATIONAL EMPLOYMENT SERV.
304 Volunteer Bldg. AL. 0461

HOOD EMP. SERV.—CA. 8837-8
302 N. Main St., East Pt. v. Hood.

DIXIE EMPLOYMENT SERVICE
704 Vol. Bldg. CR. 7814

Instructions—Female 58

ATTENTION

HIGH SCHOOL graduates, would you like us to place you on a wonderful secretarial job? Are you interested in making a good salary, working with intelligent people and in finding a job with a future? If your answer is YES, then call us today, and enroll in our famous 12-week Secretarial Course. You will learn easy ABC Speedwriting Shorthand, Typing, Business English, Spelling, Filing, Business Letter Writing and all the other skills necessary to a secretary. Come to school this summer for just 12 weeks, and by September you will be ready to take your place in the business world. Start any Monday at 9 a. m. For your comfort our school is COMPLETELY AIR-CONDITIONED and oh so COOL. Make your reservation now for next week's class.

MASSEY BUSINESS COLLEGE
170 PEACHTREE ST.
Call ALpine 7876 Now

WE KNOW THAT

It Pays to Specialize . . .
BECAUSE the demand for figure-work specialists in the Atlanta area is so great.

WE CAN train you, then place you on a job in just 10-12 weeks.

SPECIALIZE . . . be a Comptometer operator.

FOR full details contact

THE COMPTOMETER SCHOOL
208 Mort. Guar. Bldg. CY. 8266

Earn
Top Salary
GREGG SHORTHAND
TYPEWRITING
16 Weeks
Greenleaf Night School
71½ Forsyth Opp. Rialto Theater
MAin 7800

Instructions—Female 58

Get Security
An Independent Income
CLERK-TYPIST
SECRETARIAL
12 Weeks

GREGG shorthand, H. S. not required, 12 months to pay, free placement. Electronic machines reduce learning time to half. Any Monday.

The Greenleaf School
71½ Forsyth Opp. Rialto Theater
MAin 7800

Help Wanted—Male, Fm. 60

SECRETARY
Organizational Work Exp., 24-45, Downtown. $250 Mo.

COMMERCIAL ARTIST
25-40, Lay-Out Work, Color Separation. Sal. Open

CONSTRUCTION ESTIMATOR
Male, to 45. Must Be Well Qualified. $100-$125 Wk.

RECENT ME OR IE GRADUATES
22-30. Male. Production Eng., Good Opportunity for Right Person

GEORGIA STATE EMPLOYMENT SERVICE
601 WESTERN UNION BLDG.
CALL SEARS
For Spare-Time Employment!

Teachers Wanted 61

WANTED—TEACHERS FOR THE FOLLOWING GRADES AND SUBJECTS: All elementary grades. Assistant Coach and General Science. Social Science for High School. Salary $2,500 to $3,600, depending upon training and experience. Degree required. High School Librarian. Salary $2,800 to $3,800. Must have major in Library Science. Apply to Sidney Boswell, Acting Superintendent of Schools, Brunswick, Georgia.

COLLEGE librarian, $3,000 up; college critic first grade for summer work; principal (26 teachers); coach (city) commercial; math.; English; girls' phy. ed.; science; history; band; home ec.; grades 1-8. Southern School Bureau, Masonic Bldg., Decatur, Ga. DE. 7826; DE. 6224, nights.

Situations Wanted—Male 62

PLANT MANAGER, age 37, with 16 years successful operating management record, 8 in southern states, presently manager for national organization, desires permanent connection in South. Extensive experience in sheet-metal, machinery, high speed production assembly, production and material control. Minimum salary $8,000 per year. H. T., 175, Journal-Constitution

PROFESSIONAL construction estimator, 10 to 15 years experience in all phases of general contracting business, desires contact with general contractor, Atlanta vicinity, with salary and bonus plan, or with out of city contractor, who would like to establish office in Atlanta. Available July 1. CAlhoun 7966.

EX-PARATROOPER — Captain, 32, World War II, Korean veteran, now attending college. Must find means to support family or discontinue education. Experience office - personnel management, some sales, rapid typist. Late model car. Consider anything. Pleasant personality, adaptable, responsible. 47-9461.

OPERATED my own editorial services agency, Washington, D. C., last three years. Editing and rewriting—all type material, light or lofty—including copy writing. Seek Atlanta connection. Available immediately, full time or for special jobs. ELgin 8077.

NEWSPAPERMAN with public relations experience, now serving as executive assistant to attorney general, must find other work due to budget slash. Desires editorial or promotional job. J. E. Greene, 505 Woodward Way, N. W., Atlanta. EX. 2532.

MATURE, experienced travelling man who has previously contacted drug and grocery stores, now desires city salesman job. Have my own car. H. O., 117, Journal-Constitution.

AM INTERESTED in branch office or distributorship for products in Key West and Monroe County, Florida. Have trucks and office. H. T., 165, Journal-Constitution.

HIGH SCHOOL graduate, 18, experienced as sales clerk, offset plate making. Photography, shipping clerk wants full time summer employment. EXchange 1675.

PART-TIME JOB

AMBITIOUS student needs part-time job while attending college. Call WA. 9341.

TRADE-FARM magazine editor open for position in Atlanta. Well experienced on features, circulation, classified. Interview, call ELgin 5613.

EXPERIENCED bookkeeper, credit mgr. and collection, some auditing, and cashier. Married, 39, college. T. C., 273, Journal-Constitution.

EXPERIENCED accountant wants more books to keep on full or part-time basis. H. O., 72, Journal-Constitution.

CONSTRUCTION foreman wants work. Can handle any type job. H. O., 190, Journal-Constitution.

COLLEGE grad., 21, for summer employment, mental or manual, hard worker. CHerokee 0878.

Situations Wanted—Female 63

PART-TIME JOB

AMBITIOUS student needs part-time job while attending college. Call WA. 9341.

EXPERIENCED typist, dictaphone-receptionist, knowledge of shorthand. Will relieve on PBX. Apply M. F., 30, Journal-Constitution.

TYPING done at home evenings. Rapid, efficient typist. Will also take dictation. EV. 4322 after 6 p. m.

TEMPORARY stenographer, shorthand, typing, general office. Well experienced. DEarborn 5884.

SECRETARY, experienced competent, dependable, shorthand, 5-day week. CRescent 9877.

EXPERIENCED stenographer available immediately for temporary work. DEarborn 1412.

PRIVATE investigator would like work with reliable agent. F. C., 162, Journal-Constitution.

CAN do typing, mailing at home. Rapid and accurate work. Call Marietta 8-7200.

REGISTERED nurse desires work in doctor's office or industrial plant. DIxie 5901.

PRACTICAL nurse, experienced home and hospital. Day or night duty. CYpress 1038.

EXPERIENCED typist, can take shorthand in home. Anytime. CRescent 8278.

EXPERIENCED girl typist wants home work. EL. 5101. Call after 6.

GIRL DESIRES to do typing at home. Fast, accurate. ELgin 1100 after 6.

TYPING or bookkeeping done at home. Neat, accurate work. EVergreen 8640.

EXPERIENCED nursemaid. 5½-day week. References. CYpress 7750.

CAPABLE companion to elderly lady. Experienced in nursing. EV. 0088.

3 TYPISTS for afternoon employment. Greenleaf School. MA. 7800.

Sit. Wtd., F'm'le, E. Agcy. 63-A

ACCREDITED PERSONNEL SERVICE

AVAILABLE IMMEDIATELY TWO EXPERIENCED legal sectys., age 36, single, 10 years one co., salary $275; also age 44, widow, 7 years' exp., salary $250. Excellent prospects.

RUTH JOHNSON
205 Henry Grady Bl., LA. 2056

Help Wanted—Male (Col.) 64

PORTER

AGE 25-35. For permanent work in printing plant. 40-hr. week. No lay-off due to lack of work. Work clothing furnished. Paid vacation, pension plan. Must stand physical examination and have clean personal record.

APPLY 1065 Williams St., N. W., at 12th St., or call Mr. Gunnin, WA. 0851, after 8:30 a. m.

LABORERS NOT AFRAID OF WORK TO LEARN SEMISKILLED AND SKILLED JOBS. INSIDE WORK. CHANCE FOR ADVANCEMENT. SOUTHERN WIRE & IRON WORKS, 441 Memorial Dr., S. E.

PORTER-DELIVERY

PERMANENT job, excellent working conditions. Good starting salary. Apply in person only. 529 P'tree Street.

SERVICE station porter. Must be sober and reliable. Sunday off. No phone calls. G. D. Adams Co., Corner Lakewood and Stewart Ave., S. W.

EXPERIENCED furniture driver. Must have experience in handling furniture. East Atlanta Furniture Co., 1245 Glenwood Ave., S. E.

GENERAL laundry help. Experienced or inexperienced. Apply Mr. Blakely, Whitman's Laundry, 311 Edgewood Ave., S. E.

EXPERIENCED waiter wanted, evenings only. Apply in person. Remonds French Cafe, 1026 Peachtree St., Northeast.

POLICE PATROLMEN for CITY OF ATLANTA, age 21-35, salary $244-$300. Apply Personnel Office, City Hall.

LUMBER stackers. Apply M. Wold Flooring Company, 2135 Lawrence Ave., East Point. See Mr. Skipper.

EXPERIENCED cleaner and spotter, good pay, good hours. Russell Dry Cleaning, Hapeville, CA. 9167.

USED CAR lot needs porter, experienced in cleaning cars. 5½-day week. 324 West Peachtree, N. W.

WANTED—Colored laborer. No lay-offs. Good pay. Apply Southern G. F. Co., 88 Milton Ave., S. E.

COMBINATION cleaner and spotter. Experienced only. Harbour Cleaners, 527 N. Highland, N. E.

Help Wanted—Male (Col.) 64

EXPERIENCED wool presser. Apply Mr. Jenkins, Flowers Laundry, 361 Moreland Ave., N. E.

EXPERIENCED wool presser. Zip 60-Minute Valet, No. 2 Broad St. on The Viaduct.

EXPERIENCED cook wanted immediately. Apply Emile's French Cafe, 87 Fairlie St.

SHORT ORDER cook. Kitchen helper, dishwasher. Apply 1480 Peachtree St., N. W.

WANTED—Janitor. See Mr. Holmes, Whitehead Bldg., 223 Peachtree St., Northeast.

CURB BOY—Salary plus tips. Sam's Grill, 2065 Piedmont Road, N. E.

SERVICE station porter. Good pay. 1090 Piedmont Ave., N. E.

Employment Agcy.—Male 64-A

50 TRUCK drivers, serv. sta. porters, cooks and pressers, to $75 week. 8 North Ave., N. W., EL. 3622.

Help Wtd.—Female (Col.) 65

MARKERS

CAPITAL City Laundry wants experienced laundry markers, checkers and press operators. Cool plant, good pay, employee benefits. Apply to Mrs. McNeil, 650 Glen Iris Dr., N. E.

WANTED—Experienced cook-nursemaid. 5½ days, 1 night. Recent local city references and health card required. $30 week. Apply in person, 2281 Lindmont Circle, N. E., Apt. B.

EXPERIENCED shirt operator. Better than average pay. You can possibly walk to work. Apply Mr. Blakely, Whitman's Laundry, 311 Edgewood Ave., S. E.

DISHWASHERS, 21-35, with some cooking experience. No Sundays. Apply after 11 a. m. Blue Dot Grill, opposite Fort Mac main gate. Don't phone.

EXPERIENCED shirt operators. 5 days, $25. More for fast operator. Mac and Jac Laundry, 537 Ponce de Leon, VE. 7718.

FLAT work checkers with experience. Apply 7:30 a. m. ready to work. Sun Ray Laundry, 1591 Lakewood Ave., S. E.

EXPERIENCED press hands for starch work. Henry Grady Hotel Laundry. Cain St. entrance.

EXPERIENCED wool pressers, silk finishers, $35 week. Phone FAirfax 5293.

GIRL for part-time maid; work in store and home, 219 10th St., N. E.

SALAD GIRL—Apply Little Italy Restaurant, 201 Carnegie Way.

Employm't Agcy.—F'm'le 65-A

200 MAIDS, cooks, pressers, dishwashers, public workers, to $60 wk. 8 North Ave., N. W., EL. 3622.

A-1 KITCHEN help, public maids, nursemaids, waitresses and other help. CY. 3040.

Help Wtd.—M. & F. (Col.) 66

YOUNG college-trained man or woman for dignified outside sales work with large financial institution. Good opportunity for substantial earnings. Write giving full details of self and past experience, to E. H., 20, Journal-Constitution.

WANTED—Wool pressers. Call J. A. Adams, Chesterfield Laundry, CR. 6446.

Help Wtd., M&F, E. Agcy. 66-A

Progressive Employment Agency
18 Jackson St., N. E. AL. 0851.
IF YOU are looking for help, call us. We supply help of all kinds. Character references furnished.

CALL US for porters, maids, waitresses, chauffeurs, truck drivers, any type work. 231 Auburn, N. E. AL. 8176.

PIONEER EMPLOYMENT
214 GRAND THEATER BLDG.
FOR all types colored help and practical nurses, call ELgin 3622.

Sit. Wtd.—Female (Col.) 68

NURSEMAID, general housework, full or part-time. EMerson 4959 after 1 p. m.

EXPERIENCED practical nurse desires work 8 or 12-hour duty. MAin 6781.

MAID, 2 evenings per week. Tues. and Thurs. 2 to 6 p. m. CYpress 0912.

MAID wants days. Cleaning, ironing. Can cook. MAin 8806.

WANT 2 days' work cleaning or ironing. FRanklin 4701.

MAID—Wants 5 days week or ironing. RA. 5312.

MAID desires 2 days a week. Call DIxie 7738.

Sit. Wtd., M. & F., E. Agcy. 69-A

FOR ALL types screened domestic help call Atlanta Domestic Service, CY. 5571.

FINANCIAL

Business Opportunities 70

DISTRIBUTORS

WANTED—Exclusive Georgia representative for a quality product whose repeat sales are unusual. Backed by heavy TV, radio and newspaper advertising and has met with exceptional response in this area. Now available in leading drug stores, service stations and super markets. Minimum net earnings first year should exceed $15,000, with unlimited income from that time. Seeking individual of good character, ability and personality with promotional experience. $3,000 required for initial stock. In reply, give references. Write for appointment. C. N., 71, Journal-Constitution.

FOR SALE
Marietta's Better
Established Restaurant

$250 PER day gross. Located on corner, 1 short block off Square. Completely remodeled and re-equipped 1 year ago. Long lease on building at $150 per month available. Contact Charles C. Wilson, 47 West Park Square, Marietta. Phone 8-8322 or 9-5628.

FLORIDA POULTRY BUSINESS growing by leaps and bounds. Get in early with this processing plant doing wholesale and retail. Modern, stainless steel equipment. Running 7,000 birds. Thriving, well-equipped retail outlet in same downtown location, also other sales income. Drastic change for present owners makes available entire operation for sensational low of $9,750. Call or write CAMPBELL, 114 S. Magnolia, telephone MArion 2-4221, Ocala, Florida.

SELL OR TRADE

JACKSON HOTEL, JACKSON, GA. ON 42 HWY., halfway Atlanta and Macon, 30-room, 2-story frame; completely furnished. Nice dining room. Large wooded, corner lot. Only hotel in town. Good terms. Frank Berry AT. 8174; office, VE. 6695.

BERRY REALTY CO.
1574 Piedmont Ave. at Blvd.

GOING retail PECAN & PECAN CANDY SHOP, also best FIREWORKS location this section, located just north of Albany, Ga., on Hwy. No. 19, the Albany-Atlanta Highway. Also well established mail order shipping business with several thousand customers. New building with over two years' lease and renewable. Ideal for couple. Address R. R. Raymond, P. O. Box 1255, Albany, Ga.

NEW CAR DEALERSHIP

GENERAL Motors line now operating in new building. Net profits, $14,000; 90 days. Will sell new stock parts, new shop equipment, office furniture, signs, parts bins, whole works for $18,000, full price and give key to right party. Will lease new building. Good reason for selling. For information, call CA. 8884, days; CA. 9678, nights.

SUPER SERVICE STATION

LOCATED on Farmers Market, handling major oil products. Excellent opportunity, at low purchase price. (Gasoline and oil inventory only.) Leased direct from company. Good for passenger car and truck type business. Call McCord Oil Corp., CH. 5371.

WILL LEASE

TO CAPABLE party, good paying restaurant, industrial location, no Sunday work; small investment, living quarters if desired. Mr. Shatterly, CA. 6448.
PAUL C. MADDOX CO., RLTRS.
WA. 6655 STANDARD BLDG.

WASHATERIA

HUNTER ST., S. W.—Rent, $60 month; 18 Bendix machines, 1,000-gallon water tank, 2 tumblers, 1 extractor, 4 fans, etc. Nets $800 month. $7,500, with terms.
McDONALD CY. 7981

SACRIFICE

START BUSINESS TOMORROW
SOFT ice cream drive-in, main highway, Augusta, Ga. Latest model Electrofreeze machines, sacrifice. Call or write Seymour Kessler, 92 Whitehall St., Atlanta. CY. 0531.

WANTED—A working partner, with a going new business, with $3,000 or more to invest or silent partner with $5,000 or $10,000 to invest with a guarantee of 10% dividend. Write Kwick Steak Co., 754 State St., N. W., or phone EL. 3834 after 6 p. m.

OWN your own retail business. Fascinating, clean and interesting. Perfect for married couple. Requires investment of approximately $2,000. Earnings exceedingly good. Must have A-1 credit. E. P., 148, Journal-Constitution.

SERVICE STATION, N.E.

NEIGHBORHOOD loc., doing good bus. Because of partnership disagreement will sell for inventory, agree on fixtures. Appt. only. Siler, WA. 6603.

SERVICE STATION

BUSINESS location. Closed Sundays, grease, oil, tire repairs. Room to park cars. Total price $2,000. Some terms. AM. 8332, RA. 8331.

CLOTHING BUSINESS

MEN'S growing business in good town, good location; rent reasonable. Clean stock. Will stand investigation. H. G. Daniel, Griffin, Ga.

ROOMING HOUSE

14 RMS., Marietta St. Same owner 8 yrs. Rents $65 mo. with lease. All furnishings and contents. $1,250. McDonald, CY. 7981.

LAUNDROMAT S. W.

WELL equipped, with shirt unit. Grossing $2,200 mo. One of the cleanest and best in town. $12,500. Davis, WA. 6603.

Cafeteria—Downtown

ORIGINAL cost $13,000. Sacrifice for quick sale. $4,500, terms arranged to responsible party. AM. 8332, RA. 8331.

Business Opportunities 70

HALF INTEREST in night club. Thriving business, ready built up, paying $400 per month for employment. Want buyer to run business, desirable for couple. For further information call DIxie 3983.

Beauty Salon

SMALL shop, excellent location, Sylvan Rd. section. Rent reasonable. Sacrifice. CY. 3411, nights EM. 5089.

DRIVE-IN BEER

3 RMS., liv. qtrs.; also 3-rm. cottage. Cash and terms. WA. 9795, RA. 5511. Lewis Ridley Rlty. & Ins. 83 Ivy.

Gro.-Meats-Self-Serv.

AVERAGE $800 weekly business. Easy to operate. Total price $3,500. Cash and terms. AM. 8332, RA. 8331.

2105 MORELAND AVENUE, Southeast, drive-in, ice cream and sandwich business, for sale stock and equipment, long-time lease. For further information DIxie 7176. Come and look this over.

SERV. STATION N. W.

MODERN. Closed racks. Pumping 10,000 gal. and up mo. $3,250 cash. Appt. only. Davis, WA. 6603.

GROCERIES

ALL colored trade. Same owner 23 years. Stock, fixtures and business, $2,250.
McDONALD, CY. 7981

MANUFACTURER of product in great demand, requires additional capital of $10,000. Attractive proposition for right party. E. P., 94, Journal-Constitution.

RESTAURANT

FOR LEASE—Well located, nicely equipped in heart of business section. AT. 1267.

ESTABLISHED motel, U. S. 41, Atlanta. Priced less than 3 times annual income. Records. CH. 2168. Wade Browne, Bkr., 316 P'tree Ave., N. E.

SERVICE STATION AND GRILL $650 CASH, move in. 3-bedroom apartment.
McDONALD, CY. 7981

50 5c MACHINES
LIKE new. Cost $1,500. Sacrifice $550.
McDONALD, CY. 7981

DON'T WAIT 'til you see the motor court of your choice advertised by us. We have it. Childs & Co., Bkrs., 3 Elinor Pl., N. W. BE. 8282.

SMALL OR LARGE CASH, WE CAN FIX YOU WITH ANY KIND GOOD BUSINESS. GEORGIA BUS. SALES, WA. 3422.

SERVICE STATION—Near Expressway, 329 14th St., N. W. Good opportunity for used car lot. $1,000. AT. 4233, VE. 7763.

SERVICE STATION, GROCERY STORE. Main hw'y, lease, good business, $2,500 handles. WA. 9795, RA. 5511.

GROCERY, MEATS, 25% Col. trade, good equip., ideal location. $2,500 handles. WA. 9795, RA. 5511.

FOR SALE by owner. Grocery, meats, market. Good location, doing good business. Priced right. EV. 9250.

GROCERY STORES — Colored or white locations. Paying businesses. ELgin 5529; nights, VE. 4865.

CAFE, NICE, CLEAN. Two can operate, low overhead. $500 down, bal. notes. WA. 9795, RA. 5511.

FOR sale or rent, fully equipped shoe shop. See owner, 1051 Ponce de Leon Ave., N. E. VE. 7098.

AUTO BODY SHOP—Partners disagree. Name your price. Good business. LA. 3460; AT. 6432.

5c-10c STORES, colored or white locations. Doing good business. ELgin 5529; nights, VE. 4865.

A-1 RESTAURANT, short hours, good volume, making money. ELgin 5529; nights, VE. 4865.

NORTHSIDE launderette, compelled to sell at once. Capacity business. AL. 2210; FA. 6373.

LIQUIDATING large cafeteria, all equipment for sale. Johnston, 1003 Spring St., N. W.

301 PETERS St., S. W. Bill's Rest. and Grill. Fully equipped. By owner. FR. 4113.

SINCLAIR service sta. for sale. 1516 Gordon St. at Lucile. No phone calls, please.

BARGAIN—8 bowling alleys, complete. Can be moved. BElmont 1811.

EMORY Hardware and Gift Co., 1879 N. Decatur Rd., N. E. Atlanta.

SELL or lease modern grill. For information, call EVergreen 0118.

TO buy or sell a business, call CY. 7981.

Business Opp. Wanted 71

CASH BUYERS FOR YOUR BUSINESS. RIDLEY, WA. 9795, RA. 5511.

CASH BUYERS for businesses
CHAS. FORD & ASSOC., LA. 5411

WILL buy or lease downtown parking lot. Phone ATwood 7921.

Money to Loan 72

EXACT FIGURES ON LOW COST LOANS

12-Month Loans You Receive	Monthly Payments	24-Month Loans You Receive	Monthly Payments
$100	$ 9.58	$ 300	$16.25
200	19.17	500	27.09
300	28.75	700	37.91
500	47.92	1,000	54.17

THE figures shown include interest, life insurance, recording fee. Absolutely no other charges. Any amount from $50 to $1,500, on same basis.
WE GUARANTEE that, when you come in, you will find everything exactly as shown.
LOANS on furniture, autos, diamonds, co-signers, etc.
LIBERAL appraisals; friendly service.
27 YEARS lending to the people of Atlanta.
CHAS. R. HARTSFIELD, INC.
61 Poplar St., N. W. LA. 8046
½ Block From Old Post Office

EMERGENCY LOANS
$50 to $2,500
WE SPECIALIZE
IN QUICK SIGNATURE LOANS
Local Loan & Thrift Corp.
"To Be Sure . . . See Local"
72 Forsyth St., N. W. AL. 7631

SAVE
MONEY AND TIME
On Signature Loans at
CREDIT FINANCE & THRIFT CO.
96 Plaza Way, S. W. AL. 8424

LOANS
COMMUNITY
LOAN & INVESTMENT CORP.
Five Convenient Offices

LOANS—$50 to $1,500. Easy terms.
SOUTHERN SAVINGS BANK
6 Pryor St., S. W. LA. 8681

UNIVERSAL AUTO FINANCE CO.
197 Spring St. LA. 0681

SOUTHLAND LOAN
35 Auburn Ave. LA. 1725

QUICK auto loans, front-door parking at Midland Finance, 337 W. P'tree

QUICK LOANS, WA. 2756. SOU. DISCOUNT CO., 220 Healey Bldg.

TRI-CITY LOAN CO., AUTO LOANS
805 S. Main St. East Point, Ga.

CERTIFIED FINANCE CO.
593 Spring St., N. W. EM. 1685

AUTO LOANS—AL. 0795
Delta Loan Co. 332 W'hall St., S. W.

Loans on Real Estate 75

FREE ESTIMATES

REFINANCE, buy, repair, consolidate debts. No brokerage. Quick service. STANDARD FEDERAL Savings and Loan Association, Grant Building, 48 Broad St., N. W. Phone MAin 6619.

GI LOANS AVAILABLE

TO CONTRACTORS and builders for Fulton, DeKalb and Cobb Counties. For information, call Tom Bobo, BE. 6788. Ga. Securities Invest. Corp., 724 Roswell St., Marietta 8-2640.

NEED CASH?

I WILL BUY YOUR SECOND AND 1ST MORTGAGE REAL ESTATE NOTES. MR. PEEVY, CH. 1225.

FUNDS AVAILABLE
FIRST & SECOND MORTGAGES
EMPIRE RLTY. & MORTGAGE CO.
354 PEACHTREE MA. 6000

REALTY LOANS AT 6%
2ND mortgage loans purchased. Harold Bauman, LA. 4311.

Buy 2d notes. Loans, acreage. Geo. T. Northen, LA. 5486. Eve. VE. 5036.

LOANS, subacreage lots, quick action. WA. 0627. Ralph B. Martin Co.

IMMEDIATE answer on all loans. Geo. A. Campbell. MAin 6938.

LIVESTOCK-POULTRY

Livestock

2 CATTLE SALES WEEKLY
TUESDAYS AND THURSDAYS
WILL HOLD MULE SALE EVERY MONDAY AT 11 A. M.
RAGSDALE-McCLURE COMM. CO.
NATIONAL STOCKYARDS, Atlanta.

REGISTERED Tennessee walking mare, 5 years old. Good breeder, rider. Bridle, saddle included. $175. FAirfax 4419.

GEO. E. COLLINS Auction Co. Flat Shoals and 2nd Ave., Decatur. CR. 9195, CR. 8314.

FOR top quality dairy cows, call DAN AUSTIN JR., DE. 4976.

CHOICE dairy cows, guaranteed. John D. Gilbert, CR. 5471.

Poultry

SPECIAL

BROAD-brested bronze turkey poults, 1-day-old and 3 weeks old, 60c each.
GEORGIA STATE HATCHERY
215 Forsyth St., S. W. WA. 7114

Dogs and Puppies

GERMAN SHEPHERD female puppy. Ajax Von-Der Odensquella at stud. Boxer puppies (red fawn), 7 weeks. John H. Braun, DEarborn 9964.

BEAUTIFUL, tri-colored female collie, 9 weeks old, AKC, choice pup from litter, affectionate and intelligent. DIxie 4468.

AKC REGISTERED male boxer, 18 months old; champion blood line. Also 2 thoroughbred female boxers. EVergreen 6089.

COLLIE PUPS—Healthy and beautiful. Reasonably priced. 825 Peyton Rd., S. W. (Cascade Heights).

PUPPY TOWN — Nice assortment, good type puppies, $3 up. 149 Forsyth St., S. W., cor. Trinity.

WIREHAIRS, Cockers, Boston Bulls, tiny Chihuahuas, toy and Fox Terriers, Pekingese. DE. 0392.

WIREHAIR puppies, AKC-registered. Beautifully marked. VErnon 1115.

Dogs and Puppies

REG. black Cockers, champion stock. 10 weeks. $15 up. DI. 8875.

COCKER PUPPIES
DEarborn 7935

2-MONTH-OLD beagles, full blooded. RAymond 0282.

Cats, Kittens, Pets, Game

MONKEY SALE

NEXT SUNDAY—June 21st, we will have 15 cute baby monkeys. Regular price, $65 each. These will be sold for $25 each. 2956 Buford Highway. Ferndridge Pet Farm.

WANTED—Good home for pet red fox. Gentle, affectionate with people he knows. Must give away because moving. Warren Couch, Hampton, Phone 3441.

PEAFOWL, pheasants, bantams, pigeons, rabbits, monkeys, parrots, parakeets, raccoons, deodorized skunks, fox, ducks. 2956 Buford Highway.

SELLING out young parakeets, all colors, $5 each; breeders, ready to work, $12 pair. 1595 Bankhead Highway, N. W. BElmont 2282.

SACRIFICE thoroughbred racing homers, $2 pair up. Kings and Maltese, $3 pair up. J. R. Turner, 533 Turner Place, N. W.

STOCK all kinds birds and supplies. THE BIRD HOUSE, 894 W. P'tree.

YOUNG parakeets, better quality, owner raised; seed, cages. AMherst 5275.

BUY—Sell and trade. Pets, all kinds. 2956 Buford Highway, CH. 1777.

SIAMESE KITTENS, also grown cat. DEarborn 7935.

Feed and Supplies

DOG FEED, supplies, Hastings Kennel Shops, 93 Forsyth St., S. W.; 434 Marietta St., N. W. WA. 9464.

MISCELLANEOUS

For Sale—Miscellaneous 82

DURONT PAINT

Rubber-Base Flat Wall Paint
$2.95 PER GAL.

210-LB. SHINGLES, $5.95 Per Sq. SCREEN DOORS, $5.95 AND UP. Windows, doors, wire, wallpaper, S. H. office furniture, air hose.
JACOBS SALES CO.
45 DECATUR ST. WA. 2876

KITCHEN CABINETS
BIG FACTORY SALE
DON'T MISS IT

SINK, WALL, BASE CABINETS
Plastic and Linoleum Tops
LOW-PRICE FACTORY SECONDS
Saturday Only—9-2—Mr. Bailey
DEL-MAR CABINET CO.
2865 Gordon Rd., S. W. RA. 2171

New apt.-size gas ranges $39.95
9x12 Linoleum rugs ....$ 5.95
9x9 Armstrong asphalt tiles ...6c ea.
Used picks and mattocks ..$1.25 ea.
Used kitchen cabinet $19.95
Used 2-pc. liv. rm. suite $29.95
Used 3-pc bedrm. suite $39.95
EASY TERMS

Gate City Furn. Co.
163 Whitehall St., S. W.

SAVE HALF
BUILD your own cabinets.
Cabinet doors, chrome hdw. $1.00
Cabinet drawers $1.00
Cabinet tops from $1.95
Cabinet fronts from $4.95
Chrome metal trim ....12c ft.
Plastic for tops ....20c sq. ft.
Sinks alone from $3.95
BUILDERS HARDWARE
174 Decatur St. MA. 9814

OAK FENCE POSTS

Seasoned Post Headquarters
4x4—5-foot 55c
4x4—6-foot 65c
4x4—7-foot 75c
4x4—8-foot 85c
WILLIAMS BROS. LUMBER CO.
"Atl. Dept. Store for Bldg. Materials"
934 Glenwood Ave., S. E. DI. 4661

OFFICE FURNITURE, new and used. Low prices, low overhead, no outside salesmen.

BRYAN OFFICE FURNITURE CO.
73-77 Ivy Street, N. E.
WAlnut 6331—6332

STEEL FOLDING CHAIRS. All steel construction in a chair built for use in home, office, church and school. Rigid and strong to endure hard use. Priced as low as $3.95 in lots. HORNE DESK & FIXTURE CO., 57 Pryor Street, N. E.

BATH SETS, comp., $120. Gas lawn mowers, cheap. Gas and electric 30-gal. htrs., $59. Toilets, $19.95. Used tubs, lavs., sinks, bargains. We buy used plbg. Superior Plbg., 550 Piedmont Ave. VE. 1689.

MUST SACRIFICE, latest-type 16-ft. meat counter, U. S. Butcher-Boy saw, slicing machine, cubing machine, sausage grinder. All new equipment. Call day, EV. 7017; nite, DE. 4686.

$65—22-INCH window fan, belted, $49.50. $75—24-in., belted, $52.50. $30—20-in. low stand, $24.50. $20—14-in. adjustable table fan, $14.50. AL. 2644.

BOAT PLYWOOD—14 16-ft. lengths
PLYWOOD—ALL KINDS
WILLINGHAM LUMBER CO.
2114 Piedmont Rd. VE. 5357

EXHAUST blower fan, 30 inch; maternity dresses, size 18; baby bathinette; miscellaneous baby items, all very reasonable. CHerokee 4812.

NATIONAL cash register, late model, 13 separate totals, 3 drawers. Cost over $2,000 new. Sacrifice. Late model adding machine. EVergreen 1068.

CASH registers bought, sold, repaired. Adding machines, new and used. H. B. Nash Inc., 90 S. Pryor. MA. 1742.

RESTAURANT equipment of all kinds. Fixture Sales Co. New location, 321 Edgewood Ave., S. E. WA. 2469.

LOOPER clips for sale. Bulk 5 to 100-lb. shipments. Prices, colors furn. upon request. Box 482, High Point, N. C.

SPEED-QUEEN Jr. ironer, won in contest, never used. Price $129.50. Sell $75. ALpine 1495 day.

LIQUIDATING large cafeteria. All equipment for sale. Johnston, 1003 Spring St., N. W.

ANY reasonable offer for 200 screws, bolts and washers will be accepted. RAymond 1549.

18-INCH Monarch power lawn mower, Briggs-Stratton motor. Practically new. CAlhoun 8224.

BARTELL'S ARMY STORE—Tents, cots, tarpaulins, saddles. 97 S. Pryor, AL. 0377.

ATTIC FANS, free estimate. FHA approved installation. Call FAirfax 5184.

LITTRELL HARDWARE CO.
274 Decatur St. AL. 2135

ONE deep-well pump, 30-gallon utility tank and 90 feet pipe. AMherst 9546.

GLASS LINED WATER HEATERS.
RAILROAD SALVAGE. MA. 2741.

NEW, USED fixtures. Hotel and Rest. Supply, 382 W. P'tree. WA. 7451.

POWER lawn mower. Reel type. Perfect condition. $55. AMherst 4165.

LADDERS RENTED
Aluminum ladders sold. AL. 3090.

ROLLING chair, aluminum, rubber tires. ELgin 9048 before 9 a. m.

FLUSH doors, store doors. 612 North Ave., N. W. MA. 1107.

Household Goods 83

Frigidaire Washer

CURRENT model automatic demonstrator. $100; trade-in for your old washer.

Sears Auto. Washer

LIKE new in appearance and performance. $99.95.

3 Bendix Washers

Fully automatic, in perfect condition. $50 to $89.95.

Television Special

FOR 10 days only a $20 service warranty free with the purchase of any television set. You name the brand or model.

Norge Gas Range

LATEST model, window in door. Original over $200. Now $99.95.

Maytag Sales and Serv.
938 Gordon St., S. W. RA. 4192

TRAILOR FURN. CO.

2301-03 P'tree Rd., N. E.

ATWOOD 7133

25% to 60% OFF

NEW FURNITURE

SHOP WITH US
Display and Used Appl. Bargains

New 30-gal. gas water heater ..$60
Used gas range, as is $15
Used gas range, good cond $39
A. B. C. Ironer $39
Thor Automagic washer $99
Bendix auto. washer $75
Portable G. E. ironer $25
Electrolux cleaner, model 30 ....$40
Late model Hoover cleaner $25
2 sewing machines—bargains
Vineyard Appliance Co., EL. 7432
436 Ponce de Leon Ave., N. E.

SAVE ON NEW FURNITURE
SHOP anywhere you want, but be sure to see and compare our prices before you buy. $79.50 sofa for $49.50; $142 5-pc. bedrm. suite for $98.95; $12.75 plastic upholstered chairs for $9.95; $89.50 apt. gas range for $69.50; $8.75 brass lamps for $4.95. Save money on nationally known brands of furniture, TVs, refrigerators, washers, rugs, ranges. Many others. Open 'till 8 p. m.
DOGWOOD FURNITURE STORES
262 Peachtree AL. 8592

GOV'T SURPLUS

120 NICE, solid maple and blond chests of drawers, 32x43x17, 4-drawer, cost Govt. $40 ea., sell $15 to $17.50 ea. 80 maple plate glass mirrors, 18x24 in. $2.95 ea. 30 solid oak tables, 30x30x30, with 2 leaves, worth $15—$7.50 ea. 50 solid oak dinette chairs, $2.50 ea. New furniture ¼-½ OFF FOR CASH. Rugs, lamps, stoves, appliances, dinettes. Bargain prices. Modern Storage Co., 208 Whitehall Street, S. W., CY. 8651.

Household Goods 83

FOR DEPENDABLE USED ELECTRICAL APPLIANCES

SEE our stock of good used electrical appliances. All reconditioned by factory-trained personnel. All guaranteed by GEORGIA POWER. See the wide selection at our 83 Alabama Street store, between Whitehall and Pryor. WA. 6121.

Attention Auctioneers and Furniture Dealers

LARGEST selection of slight factory seconds of chrome dinettes in the South. Single suites or in job lots. Low, low, low prices.
Atlanta Dinette Co., Inc., Factory
322 Peters St., S. W. CY. 5403

NEW AND USED FURNITURE
SAVE 25% to 40% on many items. 5-drawer chests, $20. Reduced prices on porch furniture; breakfast suite, $29.50; bed, spring and mattress, $27.50. Easy terms, lowest prices for cash. Yes, we have fans!
ATLANTA FURNITURE CO.
152 Whitehall St., S. W. WA. 9295

AIR CONDITIONERS

PHILCO ¾ H. P. slightly damaged with new guarantee. Regularly $384.95, only $299.95.

PRIOR TIRE CO.
Peachtree at Pine WA. 8866

MOVING

MUST sell quick, entire 10 rooms household furnishings. AT. 6797. See at 742 Brookridge Dr., N. E.

CONTOUR CHAIR, matching table and lamp; Widdicomb modern blond mahogany cocktail table; small, modern couch; large maple man's desk; also drapes, carpets, etc. All reasonably priced. EMerson 1413.

MAHOGANY knee-hole desk, center pull-out drawer for portable typewriter. Glass top. Fluorescent desk light, matching needlepoint chair. $50. P. C. Francini, Light's Trailer Court, 2748 Bankhead Highway.

GOOD USED GAS STOVE, $40.
Eubanks Appliance
112 N. E. EAST POINT ST.
EAST POINT, GA. CA. 8824

PHILCO electric stove; table, 4 chairs (oak) sturdy construction, large enough to use in dining room. Perfect condition. $175. Mrs. B. J. Hardy, 230 Main Street, Clarkston, 43-6381.

WALNUT DRESSER, good condition, three large, two small drawers, $35. Craftsman hand lawn mower, ball bearing, rubber tires, 16-inch cut. Perfect shape, $10. AMherst 2776.

STUDIO couch, $25; metal glider, $12; fireside set, lamps, day bed, $10; leatherette covered bkfst. table and benches. Good values. Mrs. Walden, DE. 6344.

AIR conditioners, 1952. Ton Frigidaire, $325. ¾ Mitchell, $225. Building air conditioned, reason for selling. Office, CHerokee 4821; home, CHerokee 8665.

BUY directly from families thru our free service. Items described over phone. Buyers and Sellers Service, Inc. Day VE. 3792; nite, Sun., CR. 3860.

CUT GLASS, pair old crystal candelabra, pair Bohemian vases, pair Bristol vases, carved oak dining set, Empire sideboard. EMerson 3774.

RENT A WASHER

$2 WEEKLY. Maytags Sales and Ser., 938 Gordon St. RA. 4192.

HIGHEST prices paid on old appliances. Trade for GE, Maytag, Bendix or Norge automatic washer. Lakewood Appliance Co., LA. 6077.

THREE-piece modern blond bedroom suite, Simmons sofa bed and chair. Excellent condition. Will sacrifice. Evenings, EXchange 3102.

4-PIECE walnut bedroom suite, other odd pieces. See 443 North Highland Avenue, Northeast, Apartment 3, before 1 p. m. week days.

2 Rollaway bed coil springs, 38 inch, $12.50 each. 2 Single mattresses, $10 each. VErnon 3062.

FOR worthwhile values in new and used furniture, porch furniture, and linoleum rugs, shop Cooper Furn., 171 W'h'l, MA. 0440.

FRIGIDAIRE automatic washer thoroughly recond. $129.95. Wharton Appliance Co., 1719 Lakewood Ave., S. E., MA. 1191.

ELECTRIC range, late model, table-top. Perfect condition. $75; 6-foot Frigidaire refrigerator, perfect, $85. RAymond 5875.

BUY Bendix Duomatic washer-dryer combination. Chrome dinette suite free with purchase. Lakewood Appliance Co., LA. 6077.

DEEPFREEZE, 18 cu. ft. home freezer, $329.95. Wharton Appliance Co., 1719 Lakewood Ave., S. E., MA. 1191.

SPEED QUEEN WASHING MACHINE—Automatic pump. Good condition. $50. EXchange 1005, after 6 p. m.

COME to our factory, save on chrome dinettes, fur. appliances. Williams Mfg. & Dist. Co., Inc., Forest Pk., Ga., FA. 5062.

GE OR Bendix refrigerator. Prices as low as $179. Liberal trade in. LA. 6077. Lakewood Appliance Co.

New Furniture ½ Off

OR MORE. Podhouser Co. AT. 1074

$289 "Universal" Elec. Range. $129
$239 6-ft. SERVEL Refrig. $119
Southern Furniture, 165 Whitehall

ELECTRIC refrigerator, 9.7 cubic feet, 50-lb. freezer compartment. Excellent condition. FRanklin 1792.

9-FT. electric refrigerator, perfect condition. $100. 1203 Stokeswood Avenue, Southeast. MAin 1563.

REFRIGERATOR, 4 cu. ft., $39.95; gas range, $39.95. Fite Appliance Co., 259 Ponce de Leon, AT. 3812.

USED WASHERS, refrigerators, and TV's, $5 down, $5 month. Bob Shelley, 273 Peachtree. CY. 6311.

SOFAS, carpets, furniture at savings that you can see. Get the finest. LA. 2606, Bill Bostwick, 47-4389.

DISHWASHER — Portable, suitable for apartment or small kitchen. EVergreen 4996, after 6 p. m.

1952 WESTINGHOUSE electric refrigerator, $125. Good condition. 767 Hill Street, Southeast.

CALL LA. 6077 for GE or Maytag freezers. Best trade in town. Lakewood Appliance Co.

SEMI-AUTOMATIC Norge washer, good condition, $50; secretary, $15. Phone 47-4113.

MOVING—7-foot Westinghouse refrigerator. Excellent condition. $100. ATwood 0458.

6-CUBIC FT. Westinghouse refrigerator, good condition, reasonable. CRescent 1019.

ROPER gas stove, good condition, $25. 1683 West Haven Drive, Southwest, 9 to 5.

FLORENCE Gas Stove, apt. size, good as new, cheap. ALpine 8852 after 6 p. m.

KELVINATOR refrigerator, 7-foot box. Perfect condition. $85. EXchange 4055.

GUITAR; nice blond wood baby bed, innerspring mattress; ironer. EXchange 2227.

SMALL Cable mahogany upright piano. Excellent condition. Miss Mayo, RA. 5340.

MONITOR Prestomat washing machine. Used two months. $135. 120 College, Jonesboro.

IT'S HOT! Buy GE or RCA or Fedders room conditioner now. LA. 6077, dealer.

LIVING RM. suite, rollaway bed, small washer, Dinette set. Agt., AT. 1074.

USED FURNITURE BARGAINS
AYCOCK FURN. CO. WA. 9528

NEW GAS STOVE $59.95
MAULDIN RADIO, 646 BLV., N. E.

DROP-leaf table, chairs, buffet, $47.50. P'tree Furniture, VE. 2537.

GOOD AND BAD FURNITURE
Mather Bros., 75 Broad St. WA. 7811

TELEVISION 16", $65; electric fan, $8.50; radio-phono., $25. VE. 6435.

PRACTICE piano and bench $27.50.
KIMBROUGH Furn. Mart. WA. 9250

DINING RM., bedrm. suites. New Tappan gas stove. Agt., AT. 1074.

SACRIFICE new freezer, dryer, ironer (at big discount). Agt., AT. 1074.

ENGLISH Chippendale sofa, good condition. Reasonable. ATwood 6904.

FLOOR samples 30% to 50% off.
CARROLL'S—122 WHITEHALL

GAS log, box spring and mattress, excellent condition. ATwood 2672.

BARGAIN — Nearly new portable sewing machine. EMerson 4212.

COLDSPOT, 5-ft. refrigerator, good condition. $40. CAlhoun 3635.

GAS STOVE, office desk, double bed, springs. Moving. VErnon 1600.

SQUARE table-top wringer washer, good condition. CRescent 4560.

WE BUY, sell and exchange furniture. Comfort Furniture, WA. 7789.

9-PIECE walnut dining room suite, good condition. MAin 1858.

FULL size Hollywood bed with headboard. ALpine 9033, after 6.

ELECTRIC Console Sewing Machine. Bargain. EX. 3250. Dealer.

PRACTICALLY new Frigidaire electric range. CAlhoun 8664.

SEE your Western Auto Stores for top quality. Wizard appliances.

RENT a washer. Lakewood Appliance Co., LA. 6077.

Diamonds and Jewelry 84

NO. A-9187; Lady's Antique Style Bracelet. Solid gold French enamel inlay, 4 diamonds, 4 pearls. SPECIAL: $195.
TO OUT-OF-TOWN BUYERS
WE WILL send any diamond to your banker or express office for inspection. Send for free illustrated catalogue.
CITIZENS JEWELRY CO.
195 MITCHELL ST., S. W.
CYPRESS 8261

Diamonds and Jewelry 84

1¼ CARAT diamond ring. Extra fine quality center diamond with two matched full-cut side diamonds set in platinum mounting. Original cost $1,100. To liquidate $698.
JEFFERSON'S
8 Auburn Ave WA. 4786

Antiques 86

FANNY REVSON fine rare antiques. Furniture, lamps, mirrors, porcelains, Silver. 573 P'tree, N. E. VE. 0122

Antiques 86

CARMACK ANTIQUES
BIG ANNUAL SALE
ONE WEEK ONLY
Everything Reduced
This is An Exceptional Sale
Starting Monday, June 15
Back of Buckhead Post Office

AUCTION SALE
THURSDAY, 7:30 P. M.
FRIDAY, 7:30 P. M.
STOCK MUST BE SOLD because lease expires.
Atlanta Auction Gallery
976 WEST PEACHTREE

MARBLE top side board, pine corner cabinet, curve glass china cabinets; 7 pcs., living room suite. Marble top dressers. Music cabinet. China and glass. Many other items to choose from. Dlr. 122 10th Street, N. E. VE. 0421.

ONE set of beautiful Chinese hand-painted wallpaper. Silver background, pastel flowers, etc., 16 panels approximately 40 inches wide, 8½ feet long. Less than $100 panel. E. K., 190, Journal-Constitution.

WALNUT corner cupboard, mahogany secretary, four-drawer chest, drop-leaf table, Boston rocker, commode, blanket chest, walnut desk, small tables, lamps and mirrors. RA. 4432.

Radio, TV Sales & Service 88

NEW 21" TV—CHEAP
$460 RCA BLOND $289
$360 RCA BLOND $265
$380 RCA CONSOLE $270
17" RCA TV $179
Mauldin Radio, 646 Blvd., N. E.

SERVICE CALLS, $1.50
TELEVISION and radios repaired day or night, Sundays and holidays. Guaranteed work. BE. 6331.

USED TV's—$65 UP
AIKEN FURN. & APPL. CO.
787 Cascade Ave., S. W. AM. 5313

Day-Nite TV Service
Nights and Sundays Our Specialty
Guaranteed Service. RA. 0342

TWO 21-in. TV sets; 1 radio-phonograph combination. $100 off list price. Easy terms. Mull Television Co., 638 Lindbergh Dr., N. E. CHerokee 2971.

1-HR. TV SERVICE
Day or Nite. Satis. Guar.
FA. 6791. ATL. TV SVC. CO.

UP to $150 trade in on your 10- or 12-inch TV set. Lakewood Appliance Co. LA. 6077.
EXPERT TV SERVICE—$1.95 plus parts. Day or night. CAlhoun 8097.
TV FOR RENT
Buffington-Fletcher. VE. 9689.
RCA TV. '53 model, 4 months old, sacrifice. WAlnut 3281, ext. 270.
RCA VICTOR 17-inch console TV. Going overseas. RAymond 7667.
RADIO-TV expert repair, nights, Sun., by TV instructor. CR. 1537.
RENT a TV. Lakewood Appliance Co. LA. 6077.

Musical Merchandise 90

The Hammond Chord Organ
YOU can play it at once without knowing a note of music! If you don't read music just use the new Hammond picture music which comes with the chord organ. You need just one finger on the designated chord button, and one foot on a pedal which is automatically the right note for what you are playing. You can't go wrong! Come in now for free demonstration. Delivered ready to play. ONLY $985.

Special for first time—Two chord organs used short time at generous discount.

Rich's Piano Department
Open Fridays 'til 9
Trade in your old piano
Take two years on balance

Rich's Piano Specials
KINGSBURY, fine practice piano $135
CABLE Studio Midget, like new..$499
SPINET Piano, small mahogany..439
WURLITZER Grand, small size..795
MANY OTHER FINE VALUES TO CHOOSE FROM
Rich's Piano Department

PIANO SPECIALS
SUMMER clearance of all reconditioned floor samples; rental, return and trade-in. All model practice pianos. Studio upright, Spinet, Consoles and many unusual Grand values.
CABLE PIANO CO.
235 Peachtree St., N. E. WA. 1041

SPECIALS
New Spinet $495
Like new Fischer Grand......$995
Student Practice Piano......$125
RECONDITIONED UPRIGHTS
$95 — $135 — $165 — $295
BASKETTE PIANO CO.
52 Pryor St., N. E., Atlanta, Ga.

PIANOS
3 SPINETS returned from rental, new guarantee. Big discount.
LANIER PIANO CO.
64 Pryor, N. E. WA. 6866
628 Lee, S. W. FR. 2168

EXCELLENT BUY IN GEO. STECK 6-FT. GRAND
$695. 20% Off to Churches
Factory Rebuilt 5-yr. Guar.
ALVERSON PIANO SALES SERV.
323 E. College, Decatur EV. 8671

KINGSBURY upright piano. Recently tuned. Good condition. Reasonable. MAin 4980.
LA SONORA accordion, brand-new, 120 bass, cost $300, sell $250. ATwood 3429.
SMALL Cable Nelson upright, good condition. $200. Call EMerson 6206.
$5 DOWN delivers guaranteed piano. Sterchi's, 116 Whitehall. MA. 3100
GOOD little Fischer upright piano. Mahogany finish. $95. MAin 9417.
FOR SALE—Holton trumpet, reasonable. Call CY 4343 before 4:30.
SMALL Shipman pedal organ, rebuilt and refinished. $95. CY. 5383.
BRAMBACH, grand piano, mahogany, good condition. 47-3015.

Machinery and Tools 91

MALL CHAIN SAWS
$99.50 up—12 to 60 inches
New saws, Parts and Service
SMITH CHAIN SAW COMPANY
Atlanta 144 Edgewood. CY. 6776
Augusta, Sandbar Ferry, 4-2158
Macon, 1625 Houston Ave. 5-1516
Rome, 623 Shorter Ave. 2-1000
DUREN CHAIN SAW CO.
Valdosta, 203 W. Magnolia. 3010
D. & S. CHAIN SAW CO.
Jesup, 267 W. Broad. 2680

ONE 8-ft. bending break, 1 portable hydraulic crane, 1 4-ft. bending break, 1 Pexto sheet metal roller, 1 Marshaltown throatless shears, 1 Niagara setting down machine, 1 Pruden portable sand plaster. Call Lithonia 2441 or EXchange 3417 after 6 p. m.
DRILL PRESS, H D, back geared, 21 inch, practically new. $350. Lathe, 12 inch, good condition, $150. 2821 Sexton Drive, Decatur, or call EVergreen 8481.
FOR SALE—¾-yard mobile crane, excellent condition. For information call 2524 or write Gainesville Auto Wrecking Company, Route 4, Gainesville, Ga.
25-GALLON starch cooker, 50-gal. rust-proof soap tank, used three months. VE. 7718.

Building Materials 92

WROUGHT IRON
Columns $11 up; Brackets $2.50 up
Basement Cols., Angles, Reinforcing Bars. Flitch Plates EM. 6224
Ga. Ornamental Iron and Steel Co.
842 Marietta St., at Expressway

JALOUSIE DOORS
1 ¾-INCH flr. complete with screens, closing out. $38.50 and up. Wright Sales Co., 515 Stewart Ave., S. W. CY. 7421.

TO SETTLE estate—Entire stock of weatherstripping, insulation, roofing and siding equipment. Reasonable. Phone 2-1450 or write Mrs. L. L. Marshall, 305 Edgewood Ave., Rome, Georgia.
SLIGHTLY damaged Cellotex. $45 M.
CONTINENTAL WRECKING CORPORATION
3745 Bankhead Hwy. BE 4966

WANTED
50,000 USED bricks, immediately. Hillsdale, Inc., EX. 6484.
WRECKING 9 buildings in rear of Sears' West End store. All materials for sale or will sell whole building. See foreman on job.
SAVE MONEY on windows, doors, oak flooring, building materials. Willingham Lumber Co. VE. 5357.
BUILDING materials, new and used; plumbing fixtures, new and used. 465 Glenn St., S. W. LA. 8848.
SECOND-HAND lumber. See Mr. Cummings. 1590 DeKalb Ave. At Glendale Thursday.
HUDGINS WRECKING YARD CY. 2791. Bl.Mtle. 642 North Ave.
FREE—Scrap wood from wrecked houses. 891 Hemphill Ave., N. W.
WINDOWS—Clothes Line Posts. Atlanta Steel Supply. MA. 7050.

Farm Equipment, Supplies 93

TRACTOR SALE
SAVE! SAVE! BY BUYING A TRACTOR IN JUNE
SPECIALS
Ford Ferguson. A real value ...$395
Oliver "70," excel. cond., lights, starter, etc. $495
Case "VAC." Truly a bargain ..$675
John Deere "MT." Never been sold. Unconditional guarantee, Hyd. lift $1,095
Farmall "H," perf. cond., new tires. 90-day guar. $1,295
John Deere "B," like new. Pourtrol, incl. remote cylinder, new 6-ply tires $1,395
No trades, please. Low down payts. 18-24 mo. to pay. "BARGAIN HOUSE" for balers, combines, rakes and mowers. Immediate delivery. Call us.
QUALITY FARM SUPPLY CO.
100 Hunter St., S. E. CY. 8005

MODERN Caterpillar with bulldozer. Reasonable. EXchange 2593.

Farm Equipment, Supplies 93

USED EQUIPMENT
B. Allis-Chalmers W/Plow
Farmall A W/Post Harrow Cult. and Mower
5-ft. Combine W/Motor
Farmall H. W/Cult.
FARMERS TRACTOR CO.
724 Memorial Dr., S. E. LA. 1371

DISTRESS SALE BARBED WIRE $6.99 reel. Baron Iron Co., 722 Oliver St., N. W., near Bankhead and Ashby Sts.

Off. Eqpt., Typewrits., Supls. 97

STEEL STORAGE CABINETS—Gray finish only. Double door with lock and four adjustable shelves. Size 72" high x 36" wide x 18" deep. Special $39.50. HORNE DESK & FIXTURE CO., 57 Pryor St., N.E.
TYPEWRITERS and adding machines, new 1953 models, for rent at standard rental rates. Call R. C. Allen, Business Machines, Inc., 686 Spring Street. EL. 4449.
R. C. ALLEN electric adding machine, like new. Original cost $259, sell $187.50. FAirfax 7878, CAlhoun 2503.
ADDING machines and typewriters rented, repaired and sold by Durrett's, 608 Peachtree, N. E. AT. 3846.
OAK, 3-drawer, let-down top typewriter, desk with posture chair. DEarborn 0566.
RECONDITIONED L. C. Smith typewriter, grey finish, $43.50. LAmar 8511.
TYPEWRITERS rented and repaired. A. E. Luke, 120 Forsyth. LA. 1396.
A. B. DICK MIMEOGRAPH, NEW & REBUILT. 318 P'TREE. WA. 1608.

Wanted to Buy 101

WE PAY the highest cash prices for used restaurant equipment, office furniture and store fixtures.
ATLANTA FIXTURE & SALES
104 Pryor St., S. W. MA. 2224
WE PAY highest cash prices in town for good clean used furniture, late model electric refrigerators and gas ranges. No amount too large. BASS FURNITURE CO. MA. 5123.
HIGHEST prices for used store, office, restaurant equipment. Murry Fixture Co., 62 Ala. St., S. W. LA. 7280
WE BUY good used furniture or allow good trade-in on new furniture. Little 5 Points Furniture. AL. 8943.
CASH FOR used furn., stoves, pianos, TV's, etc. Bankh'd Furn. Co. EL. 8510
HIGH prices for good furniture. Ranges, ref., tools, etc. Payne's. AL. 1680.
TOP PRICES for GOOD used furniture. SEIDEL Furn. Co., WA. 3929.
WE Buy used furniture We pay highest prices. Cater Furn. Co. WA. 6254.
COUPLE needs small piano, furniture, stove, rugs. Agt., AT. 1074.
CASH waiting for used furniture. Whitley Furniture Co. AL. 9991.
PARTY has cash to pay for Spinet or midget piano. CY. 5383.
USED clothing buyers. Adams 1019 Lee St., S. W. AM. 8023.
GOOD used upright piano. Phone MAin 1858.

Moving and Storage 102

FLANIGAN—The Moving Man, Inc. (Formerly Clark's Transfer Service, Inc.) Complete fleet of moving vans, experienced workmen. First class warehouse facilities for storing furniture. Long distance moving to all points. Free estimates. LAmar 7576.
DO not be deceived. Our rates are lower. Want loads to and from N. Y., Penn., D. C., Va., N. C., Fla., La., Ala., Mass. Weekly trips. Free estimates.
SUDDATH MOVING & STORAGE CO., 19 Ivy St., N. E. WA. 6795
LOADS, part loads to and from Ohio, Mass., R. I., Conn., N. Y., Chicago, Phila., Kentucky, Indiana, Wash., Ala., Tenn., Florida and Missouri points. June 3-15. WA. 1412.
CONSOLIDATED VAN & STORAGE WEEKLY loads to Fla., Ohio, D. C., N. Y., N. C., S. C., Va., Rhode Island, Texas. A. C. White Trans. & Stg. Co. MA. 1888.

ROOMS AND BOARD

Boarders Wanted 103

SOUTHERN CLUB
33 11TH, N. E.—Twin bedroom bus. girl. Newly decor., nicely fur. Also vacancy for young man. Homey atmosphere. T. V., unusually good food. EL. 5210; EL. 2378
LADIES and gentlemen—Cool rooms in Ansley Park. Bus at door. Beautifully furnished in mahogany. One front room for 2 or 3 girls. Room with sun terrace for 2 boys. Meals 7 days. 33 Maddox Drive. VErnon 6706.
CRESCENT GUEST HOUSE, Peachtree-Eleventh. Conv. to everything, delicious home-cooked meals; business people, couple, $10.50 up. Lobby television. Also singles. EM. 2862.
1492 PONCE DE LEON—MODERN Rooms, baths; wonderful meals. Young business girls only. Very Reasonable. Refs. DE. 0822
MIDDLE-AGED GENTLEMAN Private corner room, 4 windows, adjoining bath, home cooking. Private home. Northeast. CRescent 3272.
1293 P'TREE ST., N. E. Beau. home Vac. for ladies and men. Private and conn. baths, twin beds. Delicious meals. TV for guests. AT. 4226.
DRUID HILLS. 1357 Fairview Road, large room, cool, clean and comfortable. Near transportation. Desirable location. DEarborn 0045.
AIR-COOLED ROOM—1300 Ponce de Leon Ave., N. E. Cor. rm. priv. bath. Home privileges. Recreation room. On car stop. CR. 4990.
528 PONCE DE LEON PLACE, N. E.—Businessmen, ladies. Delicious meals 7 days. Home atmosphere. EMerson 6539, ATwood 9360.
NEWLY decorated suite for business or college men. Private bath. Meals 7 days. Television. 815 Piedmont Ave., N. E. VErnon 6101.
1328 PONCE DE LEON AVENUE, N. E.—Desirable vacancies. Clean environment. Good meals; convenient. CRescent 1456.
VACANCIES for men, women and children; day care for children. Meals 7 days weekly. Home atmosphere. ATwood 7605.
811 PIEDMONT AVENUE, Northeast. Vacancies. Christian home, no drinking, delicious meals, $11 weekly. ELgin 8740.
NORTHEAST—Vacancies for men and women. One single room; one for 3 men. Meals 7 days. VErnon 9328.
699 PIEDMONT—Roommate young lady, twin beds, closets, dressers, lavatory; 2 meals, 7 days. VE. 8162.
NORTHEAST—Vacancies for 2, private home. Excellent meals. Near transportation. VErnon 8902.
450 BOULEVARD, Northeast. Good food, family style. Cool rooms, clean environment. ELgin 1348.
WEST END—Vacancies for two business girls. Private home. All conveniences. RAymond 0102.
1150 BLUE RIDGE AVENUE—Semiprivate vacancies. Clean, good meals. ATwood 8767.
1307 PEACHTREE, Northeast—Young businessmen, ladies. Meals 7 days. ATwood 9272.
226 14TH. Vacancy, young man, young lady. Beautyrest, TV, excellent meals. ELgin 7196.
524 SEMINOLE, N. E.—Lovely front room, connecting bath. Business people. WA. 8779.
HAPEVILLE-CONLEY—Private bath and entrance. Home cooked meals. CAlhoun 4428.
892 PIEDMONT, Northeast. Business girls, good location, excellent meals. VErnon 0559.
1318 PIEDMONT AVE. — Ladies and gentlemen. Good food, reasonable. ELgin 5905.
635 BONAVENTURE — Room and board. Private room if desired. EMerson 4803.
PRIVATE home, convenient for telephone company girls, reasonable. ALpine 1121.
34 PEACHTREE CIRCLE—Roommate, business girl. Good meals. ELgin 6977.
893 PEACHTREE — Attractive rooms for ladies, couples or men. VErnon 9303.
1246 PONCE DE LEON — Girls, boys. Excellent meals. DEarborn 1913.
1485 P'TREE St., N. E.—Business people. Room and board. AT. 2080.
1938 PEACHTREE—Front room, adjoining bath. Two men. ATwood 7657
710 PIEDMONT — Vacancies, men. $10 week. Blk. north Ponce de Leon.
1166 ST. CHARLES PL.—Business girls; excellent meals. VE. 5130.
NORTHEAST—Room and board for couple or men. EMerson 1440.
VACANCY near Piedmont Park. 2 meals daily. ATwood 2446.
LITTLE FIVE Points—Men, good place to live. DE. 7463.

Hotels 104

NORTHWOOD HOTEL, 14 17th St., between the Peachtrees, 40 rooms, 40 baths, all with circulating ice water and pleasantly air-cooled. Also housekeeping units completely furnished and maid service. Single rooms, $15 per week. Same ownership and operation as Cox-Carlton Hotel. Phones VE. 7721, VE. 2295.
RITZ HOTEL
SPRINKLER protected, theater and hotel district on Luckie near Forsyth Sts. Special summer rates in effect. For inspection and rates come by. No rates over phone. LA. 0456.
PRIVATE bath, maid service, phone, free parking. Coffee shop in building; excellent meals. Low daily, special weekly rates. Wynne Apt. Hotel. AT. 4476.
CHEROKEE HOTEL — Free parking. Modern rooms and suites. Daily and weekly rates. 320 Ponce de Leon Ave., N. E. AT. 0856.
SINGLE and double air-conditioned rooms, private bath, weekly rates, kit. units. Hotel Southland. EL. 5575.
VIRGINIA DARE HOTEL—Special weekly rates, free parking. Just off Peachtree. VErnon 6631.
HORNE HOTEL—Daily and weekly rates. 17 Baker St., near Peachtree.
MILLER HOTEL—Low weekly rates with bath. $8-$12. CY. 9871.
PARK HOTEL, 70 Cain St., N. E. Weekly rates, $8 and $10.

ROOMS FOR RENT

Rooms—Furnished 105

Chesterfield Apts.—Gentlemen
RMS. by the mo. 21 Harris St., N. W. Next door to Capital City Club.
$6 SINGLE room including fan, kitchen privileges, maid service, linens, large closet, lovely home, northeast section, 2 busses. Girls. CRescent 6046.

Rooms—Furnished 105

EVERYONE who has rooms for rent needs the Wanted Rooms and Board Classification in The Journal-Constitution Want Ads. If you can't find what you want try an ad of your own. WAlnut 6823.
340 4TH STREET, N. E.—Close in. Private entrance, use of phone, kitchen privileges. Single, $8; double, $5. See before 8:40 a. m., after 6:30 p. m.
NORTHEAST—Room, kitchen privileges optional. Good transportation—near Little 5 Points. Business lady. MAin 2609, CRescent 7512.
MEN ONLY — AIR-COOLED, CLEAN, CONVENIENT SNACK BAR, TV. $35 MO. 80 BAKER ST., N. E. AL. 8920.
OAKDALE Road. Beautiful room. Private bath, walk-in closet. Strictly private home. Near transportation. DEarborn 6775.
173 FOURTEENTH, Northeast. Large room, shower, also smaller room, cheaper. Kitchen priviledges. ATwood 2839.
LOVELY front corner room, private bath with shower in new home, gentleman. Breakfast optional. CHerokee 3654.
LARGE, cool, front room, private bath. Single or double, in lovely Springdale Road home. CRescent 4173.
SINGLE bedroom, front corner. Nicely furnished, near Peachtree, Rhodes Center. Refined gentleman. VErnon 4738.
CORNER room, twin beds, connecting bath. Northeast section; convenient to bus line. ATwood 3909.
PONCE DE LEON, N.E.—Nice large room. Hollywood bed. See to appreciate. VErnon 2590.
BRIARCLIFF ROAD — 2 rooms, bath, separate entrance, 2 or 3 gentlemen. DEarborn 5184.
SINGLE connecting bath, hot plate and refrigerator privileges. Private entrance. ELgin 0524.
JUNIPER HOUSE—Clean, comfortable, convenient, everything, single or double. EL. 9577.
423 PARKWAY DRIVE, N. E.—Roommate for gentleman. Twin beds, $5. VErnon 7337.
ROOM with twin beds. Convenient location. 806 Myrtle Street, Northeast. ELgin 2818.
PRIVATE BATH, maid service, phone. Less than $2 per day. Wynne Apt. Hotel. AT. 4476.
392 COLLIER ROAD — Private room, breakfast optional. Gentleman. ELgin 4775.
GENTLEMEN—Near Sears. Private bath, twin beds. Convenient. VErnon 5129.
UNUSUALLY nice. $7.50 week. 904 Myrtle Street, Northeast. EMerson 2006.
WEST END—Nice rooms for men. 887 Oglethorpe Ave., S. W. AM. 2325.
EMORY SECTION—DELIGHTFUL COOL ROOM, ½ BLOCK BUS. DE. 8035.
LARGE corner room, twin beds, convenient location; gentlemen. RAymond 4018.
SYLVAN HILLS, private entrance, bath, 3 doors of trolley. RAymond 1437.
NORTHEAST, pleasant room, apartment privileges, 2 bus lines. ELgin 0041.
1027 JUNIPER, terrace apartment, desirable rooms, utilities fur. VErnon 0475.
PERSHING POINT—Room, private bath, room, connecting bath. ELgin 1763.
EAST POINT — Near Fort Mac, private home. Gentleman. CA. 8397.
LARGE furnished rooms for business ladies. Block Peachtree. AT. 3629.
ROOM and private bath, convenient to Ford plant and Airport. CAlhoun 1281.
LARGE room, 3 closets, private bath, hot plate privileges. ATwood 0915.
EMORY—Nicely furnished room. Call after 2 p. m. CRescent 6192.
SINGLE or double room. Private home. Gentlemen. ATwood 2004.
HAPEVILLE-CONLEY—Private bath and entrance. CAlhoun 4428.
HAPEVILLE-CONLEY—Private bath and entrance. CAlhoun 4428.
DRUID HILLS LODGE—Nice room, $5 up. VErnon 1706.

Rooms—Fur. or Unfur. 107

$35—ONE room. Utilities furnished. Kitchen shared with one other. Frigidaire and stove. Semi-private bath and entrance. Trolley. CHerokee 6000. 2396 Peachtree Rd.

H'skeeping Rooms—Fur. 108

EAST POINT—2 lovely rooms, all conveniences, $10.50 week. Adults. 1 room extra nice, convenient. Business people. $6 week. CAlhoun 1794.
521 CENTRAL AVENUE, S. W. Close in, 1 and 2-room efficiencies. Frigidaires, utilities, children accepted. Other locations. WAlnut 2680.
PARKWAY DRIVE—Private entrance. Living room, bedroom, kitchenette, bath. Couple. ATwood 2256.
TWO-ROOM apartment, furnished. Including utilities. Also, sleeping rooms. 80 Baker St., N. E., AL. 8902.
WEST END—Nice one-room efficiency. Linens, utilities, etc. furnished. RA. 4111.
WEST END, Lucile Avenue. Bedroom, kitchen, terrace apartment. RAymond 4961.
277 Capitol Ave., bedrm., kntc., gas, lights, heat. G. E. Reas. MA. 7969.
ONE or two rooms, 2 blocks transportation. Adults. CAlhoun 8687.
TWO rooms, couple. 193 Flatshoals Avenue, Southeast. WAlnut 1607.

Wanted—Rooms & Board 113

2 REFINED young ladies, 25, desire room and board in private home, northeast section, convenient to transportation. Call Miss Waters, EMerson 5371, 8:30 to 5:30, weekdays.

RENTALS

Apartments—Furnished 114

COMPLETELY furnished 4-room apartment. Private entrances, and bath with shower. All utilities furnished including phone. Ideal residence section near East Lake Club. Convenient transportation. Child accepted. $85. DEarborn 1580.

DECATUR
VERY attractive comb. living-bedrm., kitchen and bath, $75 mo., including utilities. Call Mrs. Lafferty, CR. 2332.
L. W. MORRIS CO., BKR.
113 Trinity Pl., Decatur

ATTRACTIVELY furnished one and two bedroom apts. Accommodate 1 to 4 persons. AAA bldg. Free parking. Select clientele. Reasonably priced. Cherokee Hotel, 320 Ponce de Leon Ave., Northeast
PONCE DE LEON - Parkway Drive section, very large living room, bedroom, kitchenette, bath. Unusually nice furnishings. Ideal for 3 ladies or couple. 777 Vedado Way, Northeast. VErnon 2828.
2100 PEACHTREE RD., Apt. 7. One bedroom $62.75
Allan-Grayson Rlty Co.
30 NO. PRYOR ST.—WA. 1696
2 BEAUTIFUL pine-paneled rooms and shower. Private home, private entrance, between Atlanta and Marietta. All utilities. Prefer 2 men. $75. 45-5574.
SMALL APARTMENT—Beautifully furnished. Gorgeous grounds, tennis courts. Suitable for traveling men, business girls or nurses. DEarborn 1444.

DECATUR
4-RM. apt. Nicely furn. Newly decor. Avail. now. Adults. $85. DE. 1387.

DECATUR
3-RM. apt. nicely furn. Newly decor. Adults. Avail. now. $60. DE. 1387.

THREE ROOMS, bath, half block transportation. Call Howell Tribble, CHerokee 2330 or FR. 2941.
R. L. Eskew Contracting Co.
LARGE four-room apartment; all utilities furnished. Business ladies or couple. References. Near Ponce de Leon. $10 week. VErnon 7489.
COZY 3 ROOMS, private bath and entrance, near trackless trolley $65. 1087 Woodland Ave., S. E. Adults. Mr. Mathews, MAin 6619.
2-ROOM APARTMENTS — 1 to 4 children welcome. $10 week, $40 month. Apply, Apartment 4, 691 Pryor Street, Southwest.
17 15TH STREET, Northeast—Bedroom, living room, sun deck, kitchenette, private bath and entrance. Quiet business couple. $75.
NORTHEAST—Nicely furnished redecorated 4-room apartment. In apartment building. On transportation. Girls. ATwood 5004.
81 SPRUCE STREET, N. E.—Bedroom, kitchen, private bath and entrance. $12 weekly. Utilities furnished. LAmar 9760.
TENTH STREET SECTION—Bedroom, kitchenette. Venetian blinds, utilities. Share bath. Business couple. VErnon 2922.
ONE-ROOM apartment, $8.50; 3-rm. apartment, $12.50. Utilities furnished. Children welcome. 70 Spruce St., LA. 2698.
PEACHTREE ROAD AT HIGHLAND DRIVE—Convenient to Buckhead and transportation. $65. CHerokee 2173.
HIGHLAND-VIRGINIA section, girl to share apartment. All utilities. Maid service. $8 week. Call ATwood 6818, after 6.
EMORY SECTION. Large 4-room garage apartment. Nicely furnished. 2 bedrooms. Adults. $120. DEarborn 5339.
NORTHEAST — 1-bedroom, terrace apartment, pine paneled. Private entrances. Couple only. $90. ATwood 2003.
NORTHEAST — Business girl will share lovely apartment with same, 25 or older. ELgin 8493 after 6 p. m.
COLLEGE PARK, 4 rooms, bath, beautifully furnished. Block of trolley. Utilities, couple. $80. FAirfax 4021.
EAST POINT—2 rooms, private entrance, private bath, upstairs. All utilities furnished. $48.50. AMherst 6976.

Deerfield Apartments
Completely furnished. VE. 9332
92 BAKER ST., N E.—Eff. apts. rms. Close in. Adults. Linen. Maid serv. Util. $8-$10 wk. Apt. 2.
AVONDALE ESTATES — Nice 3-room terrace apartment. $65. Utilities furnished. CRescent 5194.
REFINED business girl share attractive Peachtree Road apartment. ATwood 7529, ELgin 3148.

Apartments—Furnished 114

LAKEWOOD Heights—2-room efficiency. Utilities furnished. Employed adults only. DIxie 4267.
FT. McPHERSON—2 rooms, private bath, entrance, utilities, $55. Couple only. RAymond 6449.
NEAR BUCKHEAD—2 bedrooms, suitable for 2 or 4 adults, all conveniences. CHerokee 2432.
PEACHTREE ROAD—Two bedroom apartment, high type gentlemen; settled ladies. CHerokee 7985.
APARTMENT with utilities furnished, on transportation, adults. Southwest section. WAlnut 0757.
WANT young man to share apartment, 231 Montgomery Street, Decatur. EVergreen 8956 after 7.
PONCE DE LEON—Newly redecorated, furnished, spacious apartment. 3 girls. ATwood 1901.
LOVELY 2 bedrooms. Suitable for 4 girls or 2 men. On trolley line. EMerson 4288, after 4:30.
NORTHEAST apartments for several business girls, $25 each. VErnon 5769 or DEarborn 9566.
CONGENIAL girl to share Howell House apartment. References. ATwood 9664, after 5:30.
3-ROOM apartment, everything private, near Sears, N. E. Business girls. DIxie 3983.
182 ELIZABETH ST., N. E., upstairs, 2 rms., bath, util. furn. MA. 3890; LA. 1998.
DRUID HILLS—Lovely 3-room apartment, $75. DEarborn 0968. EVergreen 6171.
1-BEDROOM apartment, utilities furnished. Buckhead section. $75 month. CHerokee 0077.
3-ROOM apt. in duplex. Utilities Five. Nicely dec., newly furn. $75. S.E. section. MA. 5837.
ONE bedroom duplex apartment, Northeast section. EMerson 3263 after 6 p. m.
GENTLEMAN will share attractive apartment with same. CHerokee 3677 after 5 p. m.
2 AND 3-room apartments. Private entrance. Good transportation. RAymond 2186.
NORTHEAST—Air-cooled furnished apt., 3 bus lines, 4 business girls only. VE. 6432.
PIEDMONT AVENUE—Private two-room apartment. Nicely furnished. ELgin 5462.
NORTHEAST, spacious apartments, on bus line. VErnon 1617. VErnon 1298.
EMORY—Terrace. Newly decorated. 4 rooms. Porch. Private. DEarborn 7210.
FOUR-ROOM apartment, vicinity Doraville. VErnon 9164, EMerson 3157.
LIVING, dining room, bedroom, kitchen, private home. Couple. MAin 8049.
FOR An Executive—Spacious, cool, delightful 3 rooms. EXchange 2539.
ROOM and kitchenette, utilities. $10 weekly. Business lady. EMerson 6073.
COMPLETELY furn. efficiency apts. Couple only. 881 Ponce de Leon.
2 ROOMS—Nice section. Utilities. $9 week. Couple. LAmar 0374.
5-ROOM apartment, available June 25-August 30. VErnon 0536.

Apartments—Unfurnished 115

DESIGNED FOR GRACIOUS LIVING
Briarcliff-Normandy Apartments
1148 thru 1190 Briarcliff Road, N. E.

THESE beautiful buildings situated on spacious, landscaped grounds. Apartments are well-planned two bedroom units, with finest kitchen equipment.

LIVING ROOM, bedrooms, dinette and kitchen are arranged for utmost comfort. All units are fire-resistant — for your safety.

THE UNITS RANGS IN PRICE FROM $104.50 TO $125.00

For The Discriminating There's No Finer Place To Live!

MR. REYNOLDS is our Building Superintendent. Call him for appointment at EM. 5644. He will be glad to show you through the premises.

Allan-Grayson Realty Co.
30 North Pryor St.
WA. 1696
P. S. Not Shown on Sundays

NOW!
2-BEDROOM APTS.
$57.50
INCLUDING WATER, STOVE, REFRIGERATOR, BUILT-IN CABINETS. ON TRANSPORTATION. OFF-STREET PARKING.
DAY NURSERY IN CONNECTION
PLENTY OF CLOSETS
Bus Service Every 15 Minutes
THREE MILES TO DOWNTOWN
SCHOOL ON GROUND NOW UNDER CONSTRUCTION
MOVE IN TODAY!
VILLAGE APARTMENTS
1767 S. PRYOR RD.
PHONE LAMAR 7000

4½-Room Apartments
TWO BEDROOMS
LIVING ROOM
DINETTE AND BATH
FURNISHED KITCHEN
$55
Complete Shopping Center
Transportation Served By Atlanta Transit Company To Downtown Atlanta. One Fare
Rural Atmosphere with ALL CITY CONVENIENCES
CHILDREN WELCOME
NURSERY ON PREMISES
TURN LEFT AT END OF OGLETHORPE TROLLEY LINE ON PEACHTREE ROAD.
OGLETHORPE APTS.
North Side
CALL 47-4753

BREEZES BLOW AT SKYLAND
SEE these 2-bedroom, fireproof units just like a home with private front and rear entrances.
ADJOIN SCHOOL
NEAR stores and on suburban and Greyhound bus lines. Direct highway to downtown; available now. $67.50. Cor. Buford Highway and Clairmont Road. Call res. Mgr., CH. 1984 or after 5 p. m., EX. 8044 or EX. 5220.
LINDMONT
MOROSCO
2 AND 3-bedrm. de luxe units; closer in than Buckhead. ADJOIN SCHOOL AND SHOPPING CENTER. Cor. Piedmont Road and Lindbergh Dr. Res. Mgr., CH. 6341 or EX. 2978.
SYLVAN CIRCLE
EFFICIENCIES
ONE BEDROOM
ADJOIN shopping center, convenient to East Point, Hapeville, Ft. Mac. 1950 Sylvan Road, S. W. See Res. Mgr. or call AM. 7134.
D. L. Stokes & Co., Inc.
BROKERS AL. 8511 VOL. BLDG.

824 Greenwood Ave., N. E., Apt. 14. Efficiency ......$ 52.50
275 Collier Rd., N. W., Apt. 23. 2 bedrooms 105.00
1187 Mansfield Ave., N. E., Apt. 2. 1 bedroom 55.00
487 Moreland Ave., N. E., Apt. 2. 1 bedroom 57.50
1189 McLendon Ave., N. E., Apt. 8. 1 bedroom 55.00
824 Greenwood Ave., N. E., Apt. 1. 1 bedroom 62.50
2855 Peachtree Rd., Apt. 34. 1 bedroom 70.00
687 Piedmont Ave., N. E., Apt. 3. 2 bedrooms 63.25
DRAPER-OWENS CO.
Realtors WA. 9511 Grant Bldg.

2 BEDROOMS
On Transportation
LARGE apartment with kitchen, dining rm. and living rm., range, refrigerator, Venetian blinds, water, storage room and garage furnished. RENT $79.50 PER MONTH.
BEN SMITH SR., INC.
1974 DeKalb Ave., Bkrs., EV. 1781

Apartments—Unfurnished 115

673 DURANT PL., N. E., Apt. 8. Two bedrooms $55
619 BOULEVARD, N. E., Upstairs. Two bedrooms $72.50
129 NORTH AVE., N. E., Apt. D-7. One bedroom $45
7-9 ELEVENTH ST., N. E., Apt. 100. One room $50
7-9 ELEVENTH ST., N. E., Apt. 602. Two rooms $66.50
1407 W. P'TREE ST., Apt. 12. Two bedrooms $69.50
1382 NORMANDY DR., Apt. 3. Two bedrooms $104.50
3155 ROSWELL RD., Apt. 14. All utilities furnished. One bedroom..$59
Allan-Grayson Rlty. Co.
30 NO. PRYOR ST.—WA. 1696

655 Parkway Drive, N. E.
VACANT JULY 1, 1953, 2 rooms and bath. Eff. range and refrigerator, 2nd floor. $40.00 per mo. No. children.

1688 Lakew'd Ave., S. E.
VACANT NOW. Apt. No. 2, 3 large rooms and bath. Hot and cold water furnished, $42.50 per mo. Apts. 3 and 4 consisting of 3 large rooms and bath $35.00 per mo. each. No children. On transportation at shopping center.
Adair Realty & Loan Co.
WA. 0100 Healey Bldg.

THE DARLINGTON
EFFICIENCY
APARTMENTS
NOW AVAILABLE
Phone EM. 2511
2025 Peachtree Rd., N. E.

BOLTON APARTMENTS
300 BRAND-NEW APTS.
Now Ready For Occupancy
ATLANTA'S newest apartment project on the new Express Highway at Chattahoochee Ave. Highest spot in Fulton County. All conveniences including Venetian blinds, gas stove. Servel refrigerator. Nursery. Drive out or call BE. 2621.

COLONIAL HOMES APARTMENTS
ATLANTA'S FINEST LOCATION best in Atlanta, off P'tree Rd., adjoining Bobby Jones golf course. One, two and three bedrooms. APARTMENTS equipped with gas range and electric refrigerators. Complete and prompt maintenance and repair service. Garage available with each apartment. RENTAL OFFICE, 214 Colonial Homes Dr., N. W. Phone ATwood 7538

BLAIR VILLAGE
One and 2-Bedroom Apartments
NEWLY DECORATED
Stove and Refrigerator Furnished
COMPLETE SHOPPING CENTER
TELEPHONE AVAILABLE
CHILDREN WELCOME
SCHOOL AND DAY NURSERY ON PREMISES
1-bedrm., $45 and $47.50 mo.
2-bedrm., $50 and $52.50, $55 mo.
Jonesboro Rd. Highway 54
AL. 5809 Open Every Day. AL. 5434

AIR-COOLED
BY NEW TWO-WAY FANS
1 AND 2-BEDROOM UNITS
$75 to $87.50. DE. 1736. CY. 6611
TWIN OAK
Apartments
3399 COLLEGE AVE., DECATUR

PEACHTREE GARDEN
A FEW two and three-bedroom apartments in the beautiful Peachtree Garden Apartments on Peachtree just beyond Brookhaven. Beautiful grounds. DeKalb County grammar school across street. Launderette, play grounds, trackless trolley. We furnish heat, hot and cold water, garage, kitchen equipment. Drive out or call CH. 4375.

748 St. Charles Ave., N. E.
2 NEW brick apt. bldgs. Each apt. has liv. rm., 1 bedrm., nice bath, equip. kit. 1 blk. N. of Ponce de Leon. Conv. to Sears-Highland Ave. $60. Open daily. Edw. G. Harris, MA. 1638.
CHAPMAN REALTY CO.
71 Forsyth St., N. W. Realtors

EAST WESLEY APTS.
East Wesley and Piedmont Rds.
5 RMS., 2-BRS., stove, refrig. Venetian blinds and water furn. Janitor service. Rent reduced from $95 to $89.50. Suburban bus, school and shopping center nearby. Five playgrounds for children. EX. 4747; after 5:30 p. m., EX. 1121.

5 LARGE ROOMS
2 BEDROOMS, large closets, living room full-size dining room and furnished kitchen, combination tub and shower bath, hardwood floors, Venetian blinds, water and garage furnished. Rent $95. Office, 1374 E. Rock Springs Rd. VE. 7338; EL. 2336.

AVONDALE ESTATES
ONE pleasantly located 2-bedroom apt. in 4-apt. bldg. Venetian blinds., refrig., stove and water furnished. Transp. to door. $85 mo. Also 1-bedroom apt. $75 mo. DE. 2534, EV. 5538.
FORKNER REALTY CO.
Avondale Estates, Ga.

No. Decatur Apts.
2558 No. Decatur Rd.
LOVELY efficiency apartments. Stove, refrigerator, blinds and water furnished. On transportation and at super shopping center. Completely redecorated. Call DE. 5769.

NEAR TECH—Modern apt. Comb. living rm., comb. kit. and dinette. Hot and cold water. $47.50. 128 Rawson, S. W., 2 rms. Hot and cold water, priv. bath, $32.50. 105 Howard St., S. E., 5 rms., $60. 880 Myrtle St., N. E., 5 rms., $58.95. Gifford Realty Co., WA. 3065. Voltr. Building.

Piedmont Court Apts.
LOCATION ON PIEDMONT RD. Beautiful 2 and 3-Bedroom Apts. $87.50 and $95 respectively. Refrigerator, stove, Venetian blinds, water and janitor service furnished. EX. 4747; after 5:30 EX. 1121.

CAPITOL VIEW APTS.
SPACIOUS 4 and 5-rm. apts. near Ft. Mac. Stores and transp. $75 and $85. Located Stewart and University Ave., S. W. Apply 1191 Stewart, Apt. 10. RA. 1239, AM. 7821.

P'tree-Brookhaven Apts.
2 AND 3-bedroom apts. Available immediately. Water, stove and refrigerator furnished, on transp. $85 and $95 month. MA. 9433 or EX. 5929.

CHAMBLEE
NICE 3-rm. apt. Stove, refrig. furnished. Private entrance and bath. $50.
CHATHAM REALTY CO.
1393 Peachtree St. AT. 5716

691 PENN, N. E., Apt. 1. Adults. 4 rooms, $62.50.
1328B IVERSON ST., N. E. New brick duplex, 4 rooms. $70.
BEN WALL REALTY CO.
600 Blvd., N. E. EL. 2616

MARIETTA, GA.
COMFORTABLE, 2 bedrm., unfurn. apts. Private bath and entrances. $48.00 per mo. 8-3791 day. Night and Sunday, 8-2319.

1-BDRM. apt. in new bldg. Kitchen completely furn. Venetian blinds. Call AT. 0885.
Hubert-Taylor Realty Company
1409 Peachtree St., N. E.
N. E. SECTION—1-BDRM. apts., reasonable. Heat and water furn. Call AT. 0885.
Hubert-Taylor Realty Company
1409 Peachtree St., N. E.
ONE efficiency in Northeast section. Heat and water, $40. Call AT. 0885.
Hubert-Taylor Realty Company
1409 Peachtree St., N. E.
OGLETHORPE UNIVERSITY, convenient General Motors, transportation. Spacious 4-room apartment, Venetian blinds, plenty closet space, all-tile bath. Never lived in. Adults. CHerokee 4365.
986 HEMPHILL AVE., N. W.—3 and 4 rms. $47.50 to $51.50.
Sharp-Boylston Co.
Realtors WA. 2929 Grant Bldg.
CONVENIENTLY located — Living room, dining room, bedroom, kitchen, bath. Private entrance. All utilities furnished. $62.50. 721 Argonne, Northeast. ATwood 1236.
105 PEACHTREE MEMORIAL DR. 5 rooms, 2 bedrooms, screened porch, heat, water, stove, refrigerator, furnished. No children. $115. CYpress 4385. CHerokee 7036.
3734 PEACHTREE RD.—3 beautiful 2-bedroom apartments, now available. $105. Also 3-bedroom apartment, $125. CHerokee 8137. WAlnut 7413.
509 PEEPLES STREET—3-room apartment. Private bath, private entrance. Redecorated. Convenient to everything. Utilities furnished. Franklin 4071.
SOUTHWEST SECTION
INDIVIDUAL 2-bedroom apt. $70. Double closet in each bedrm. Close to transp., shopping, school. FR. 1491.
5 ROOMS, unfurnished; near transportation, schools. Suitable 2 families. Water, lights, heat furnished. Vacant. Call after 6 p. m. WAlnut 2393.
890 VIRGINIA AVE., N. E.—4 lge. rms., priv. bath, redec., Vene. blinds. Wired for elec. stove. Auto. gas heat, water. $80. On transp. CR. 5358.
412 BLVD.—Liv., kitch., bedrm., bath. Immediate occupancy. Adults. $39. Haas & Dodd, Realtors, WA. 3111. Haas-Howell Bldg.

100% Air Conditioned
Garage-elevator. Wingfield Apts. 32 Twenty-eighth St., N. W.
465 BLVD., N. E., apt. D-2. 3 rms., incl. 2 bedrms. Redecorated. $67.50. McKenzie-Dreger Co., R. E. Bkrs., 5 Ivy St. CY. 2612.

Apartments—Unfurnished 115

SMALL apartment back of house. 1869 Peachtree. Lights, water and heat furnished. $49 per month. Ideal for 2 girls or business couple. Lady in lower apartment will show you. ALpine 1644.
TERRACE apartment, four large rooms. Center Hill section. $55. BElmont 6595, after 6.
NICE 5-room apartment. Venetian blinds, stove, steam heat, hot water. Near Cascade bus. Available July 15. RAymond 0204.
LIGHTS, water, range, refrigerator furnished; 2 blocks transportation. Completely redecorated. Business couple. AMherst 7973.
BETWEEN Peachtrees—Newly decorated, 3 large rooms, apartment. Frigidaire, stove furnished. Adults. ELgin 6058.
3 AND 4 rooms, half block trolley and stores. Adults. 1124 Colquitt Avenue, Northeast, near corner Euclid.
618 HILL STREET—3-room apt. Hot water and pri. bath. $40 per mo. Apply 1245 Glenwood Ave., S. E.
PONCE DE LEON AVE.—4 also 5 rms. newly decorated modern kitchens. Adults only. Wallace, VE. 9332.
FIVE rooms, screened porch, upstairs. College Park. Convenient to everything. $75. CAlhoun 2976.
ANSLEY PARK—1 bedroom, living room, kitchen, bath, attic fan. Business couple. EMerson 4001.
COLLEGE PARK—124 E. Walker St. 5 rms. and bath; private. Trolley. AM. 4424, RA. 2401.
EAST POINT—3-rm. ter. apt., $30 mo. including utilities. Adults. CA. 7738; CA. 7456.
67-14TH STREET, three-room apartment, complete for business couple. EXchange 1193.
453 PARKWAY Dr.—Apt. 3, 6 rms. and bath. Venetian blinds, redecorated. $75. VE. 2473.
3-ROOM apartment. All utilities furnished. Private entrance. 1250 Woodland Ave., S. E.
GRANT PARK—683 Primrose. 2-room upstairs apartment. $19 month. CYpress 5655.
21 10TH STREET, N. E.—Efficiency apartment; newly decorated. EMerson 2028.
COLLEGE PK.—4 rms., bath upstairs, nice loc. $47.50. FA. 1281; CA. 9764.
THREE-ROOM terrace apartment. All utilities. $52.50. Northeast. ATwood 7303.
EFFICIENCY — Private bath. $11 week. 108 North Ave., N. E. AT. 1792.
LITTLE 5 POINTS—Small apartment. $45, no children. FRanklin 1281.
GIFFORD REALTY CO.
Vol. Bldg. WA. 3065
65 PEACHTREE PLACE, Northeast, near Tenth Street. Apply Suite 4.
FOUR-ROOM apartment. 1031 Saint Charles Ave., N. E.

Apartments—Fur., Unfur. 116

EFFICY. Immed. occupancy. Also 2-bedrm. unfurnished apt. $80. See janitor, 800 Greenwood Ave., N. E. EM. 4208.
338 WINDSOR, cor. Woodward. Upstairs, 1 to 5 rooms. Lights and water furn. MA. 3890; LA. 1998.
CONVENIENT — 3-room apartment, screened porch. $55. ATwood 3946.

Duplexes—Furnished 117

$100 PER MONTH—DUPLEX
785 MOROSGO DRIVE
LAVISHLY furnished, mod. Across from Mooney's Lake. Call Wesley Martin, 47-3657.
Gross Rlty. Co., 312 Pde L. AT. 6326
FOR RENT—New three rooms, completely furnished, de luxe Pullman electric kitchen, all-tile bath, shower, private entrance, yard, good transportation. Choice location. Utilities. $97.50. EVergreen 8000.
BUCKHEAD section, exclusive neighborhood, very attractive. Three rooms and breakfast nook. Completely furnished. All utilities except lights. Garage; business couple, $90. CHerokee 3072

Duplexes—Unfurnished 118

5-ROOM DUPLEX
$80 PER MO.
1767 McLENDON AVE.—Nr. Lakeshore Dr. On trolley line. W. B. Correll, EX. 8422, EV. 1302.
GROSS REALTY CO.
312 Ponce de Leon AT. 6326

Executive's Duplex
BRAND NEW Brick, 3 bedrooms, 2½ baths, large game room with ½ bath. Laundry room, basement and garage. $190 per mo. W. B. Correll, EX. 8422.
Gross Rlty. 312 P. de L. AT. 6326

NORTHEAST—Six-room brick, 3 bedrooms, tile bath, finished attic. Servant's quarters in basement. Kitchen stove, water furnished. Garage. Two blocks from Highland School, near high school. 614 Bonaventure, N. E. Open all day. Call FAirfax 6089 after 6:30.
LARGE duplex, Brookwood Hills, large living room, dining room, screened porch. Three-bedroom, two baths, beautiful grounds, adults. Available July 1st. Redecorated for tenant. $150 month. ATwood 1836.
NEAR CAPITOL AND WEYMAN AVE. 3 large, clean rooms, newly decorated. Automatic heat and hot water. Adults. $40. Mrs. Nolan, VE. 3148 or WA. 2162.
3 RMS. $39.50. 3½ rms., $51.50. Between Kirkwood and East Atlanta.
BEN SMITH SR., INC.
1974 DEKALB, BKRS. EV. 1781
3 ROOMS with bath and breakfast room. Kitchen furn., venetian blinds. Call office, AT. 0885. Res. MA. 6406 evenings.
NEAR Fourteenth Street, 1136 McMillan, Northwest, 3 rooms, bath, water furnished. $50. ATwood 6695.
DECATUR - Scott Boulevard section; living room, bedroom, kitchen, bath $65. CRescent 8938, after 6 p. m.
OFF VIRGINIA—1031 Greencove. Six large rooms upper. Adults. Open for inspection. VErnon 6190.
EAST ATLANTA—Block shopping district, 3 rooms, bath; completely private. CYpress 2186.
ONE four-room duplex completely private. Southeast section. Call CYpress 0079, after 6 p. m.
THREE rooms and bath, private entrance, water and blinds furnished. BElmont 6266.
MARIETTA—4 rooms, bath, stove, refrigerator furnished. $55. EMerson 4358.
3 ROOMS, adults only. 692 Primrose Street. LAmar 2775.

Houses—Furnished 120

TWO-BEDROOM brick house. Automatic heat, tile bath, near transportation. Buckhead area. $125. Call CHerokee 1802 after 6 p. m.
4 ROOMS and bath, convenient to Lockheed, 2 acres with spring; 2 miles to Atlanta city limits. BElmont 4695.
COLLEGE PARK—Five-room house, television, large front and back yard. Garage. $80 month. CAlhoun 8088.
MAN wants couple to share furnished house and take care of 5-year-old son. Low rent. BElmont 5930.
N. E. 3-bedroom home, child welcome. $90 mo. Daytime EX. 7958, evenings. EX. 8049.
5-ROOM house, S. E. Atlanta. Nicely furnished. DIxie 1940.

Houses—Unfurnished 121

DECATUR
5-ROOM house, close in, avail. now. $75 mo. ALSO, 5-rm. house, 3 miles north of Decatur, for $80 mo. DE. 3394.
Cary Bone Rlty., Realtors
158 Sycamore St., Decatur
2-BEDRM. home, 235 Conway Rd., $75.
ALSO 4-rm. duplex, stove and refrig., couple only. $75. Call Wheat Williams Jr., DE. 8661; off., CR. 2606.
Wheat Williams, Rltrs.
119 E. Ponce de Leon, Decatur
3469 DERRYDOWN WAY, Decatur. Modern brick bungalow, newly decorated, liv., din. rm., kitchen, 2 bedrooms, tile bath with shower, large attic, gas heat. Immediate occupancy. $100 mo. Haas & Dodd, Realtors, WA. 3111. Haas-Howell Bldg.
SUBURBAN COTTAGE, clean 3 rooms and bath, all conveniences. Near transportation, stores and churches. Must be clean, sober and reliable people. No children or dogs. 4 miles below College Park. $40 month. CAlhoun 6109.
SAVE RENT—TRANSPORTATION 100 McINTOSH AVE., cor. Page St., in northeast Marietta; 2-bedrm. duplex unit; good condition; nice lot; stove, refrig., gas heat. Vac. $55. Mr. Conyers, AL. 8511, or AT. 5154, home.
BUCKHEAD Section—5 bedrooms, 2 baths, brick; $200 per mo. One year's rent in advance.
MRS. E. B. SMITH REALTY
3617 Roswell Rd.
CH. 2176, CH. 2980
337 ST. PAUL AVE., S. E. 12 rooms $70
Allan-Grayson Rlty. Co.
30 NO. PRYOR ST.—WA. 1696
FOUR rooms, screened porch, large yard; stove, refrigerator furnished. Near Airport, Ford Plant; $70. 456 Pegg Drive, Southwest, off Stewart Avenue. CAlhoun 0162.
LIST YOUR property with us for sale. Have clients with cash.
LIPSCOMB-ELLIS CO.
Realtors 88 Walton St., N. W.
DECATUR — 2-bedroom house, fenced lot, stove, refrigerator and blinds included; available July 15. $90. DEarborn 0761.
SMYRNA—4-room house, practically new. Near Atlanta bus and Lockheed. Immediate possession. $75 including utilities. 45-5694.
COLLEGE PARK—Conveniently located. Six rooms and bath. Ideal for duplex or large family. AMherst 9878, after 6 p. m.
NORTHWEST SECTION — Five rooms. Near schools and transportation. VErnon 1227.
FIVE-ROOM house, vicinity of Doraville. VErnon 9164, EMerson 3157.
EAST POINT—3 rooms, bath, guest house. Couple. Mr. Tucker, FA. 2676.
DECATUR—2-bedroom, avail. 1st. $73 month. DIxie 1217, mornings.

Trailers for Rent 123

HWY. 54, 2520 JONESBORO RD.
$10 TO $20 PER WEEK
ALLEN TRAILER SALES

Resorts 125

OWNER—Two-bedroom brick, screened porch, double garage, photographic darkroom; near North Fulton Park. CHerokee 0162.

Resorts 125

Vacation at
CULLASAJA LODGE
8 mi. Franklin, Hwy. 64, altitude 3,000 feet. Lodge modern, rates reasonable.
FOOD TO BRAG ABOUT
Miss Mariann Kidd, Mgr.
Address: Cullasaja Lodge, Cullasaja, N. C. Phone 1005, Franklin, N. C.

DAYTONA BEACH, FLA. — Furnished apartments available now. $32.50 to $45 per week includes everything except linens. Pat Parker, Box 237, Flagler Beach, Fla. Phone 2846.
JAX BEACH, FLA.—Green's Ocean Front Court. New, modern. Open year round, 3 blocks amusement center. Accommodate 2 to 6 people. Seasonal rates. 301 1st St., So. Ph. 5-3252.
COTTAGE at Highlands, North Carolina, June 22-July 31. 4 bedrooms, bath, shower, servant's room, view. $375. CRescent 1425.

Suburban—For Rent 126

MIDDLE-AGED Couple—Four-room, bath, furnished. Elec. range, refrigerator, city water. Reasonable rent, must have A-1 references. 30 min. downtown, 15 min. Lockheed. Call Miss Steed, MAin 3366.
TWO-BEDROOM house, kitchen furnished, also furnished one-bedroom terrace apartment. Couple. No pets. Smyrna, 45-4202.

Business Property—Rent 128

HEART OF BUCKHEAD SHOPPING CENTER. MOST PROMINENT LOCATION IN AREA. IN EXCESS OF 2,000 SQ. FT. IDEAL FOR SHOES, MILLINERY, READY-TO-WEAR, ETC. FOR FURTHER INFORMATION CALL S. BECKER, WA. 1696.
Allan-Grayson Rlty. Co.
30 NO. PRYOR ST.

CLOSE-IN
APPROXIMATELY 9,200 Sq. Ft. Excellent location on public transportation. R. R. siding. Reas. rent. Available now.
OTHER LOCATIONS also available.
Adair Realty & Loan Co.
Realtors WA. 0100 Healey Bldg.

ATTENTION
Mfg. Representatives
1,400 SQ. FT. of new brick warehouse and office space. Unlimited parking area, nice rest rooms, 9 cents per sq. ft. 4001 Buford Hwy. at Candler. Owner, B. R. Nix, CH. 2117.

2 ADJOINING air-conditioned offices, separate entrance, with small warehouse space and loading dock. Ample off-street parking. Lease available. Telephone service. Interstate Roofing & Siding Co., 496 Piedmont Ave., N. E. EM. 5636.

OFFICE OR BUSINESS
HUNTER ST., near Court House, 1,750 sq. ft., 2nd floor. Will remodel and give good lease. CY. 5519.
THOMPSON RLTY., Healey Bldg.
FOR RENT—New granite building, ideal for auto parts and service station, also garage. Will rent one or both. Call EVergreen 9260, days; CRescent 8548, nights.
EXCELLENT location for small grocery or drugstore, building 17x55, one of busiest corners in Hapeville. Reasonable rent, long lease. Owner, FAirfax 5406.
Stores, Warehouses, Office Space
ALLAN-GRAYSON REALTY CO.
30 N. Pryor St. WA. 1696
LARGE OFFICE or STORE—10th & P'tree! $150. Bob Robinson & Co. AT. 8336, Bkrs., 68 P'tree. CY. 4647
VERY DESIRABLE store on 11th and Peachtree N. E., for immediate occupancy. EMerson 4346.
602 BLVD., N. E.—Store bldg. 14x55, $75. Ben Wall Realty Co., 600 Blvd., N. E., EL. 2616.
FRAME building. Suitable for storage, workshop, etc. West End. FRanklin 1204.
McINTYRE REALTY CO., CY. 8631
Realtors Healey Bldg.
OFFICE—Air conditioned; new building; East Point. FA. 4714.

Office & Desk Space—Rent 129

1112 PEACHTREE
725 SQ. FT. of new air-conditioned office space. Private rest rooms, private entry. Janitor service. Off-street parking.
ALSO 1,200 sq. ft. in conv. close-in location.
TURNER REALTY CO.
EM. 5677 1112 P'TREE

DECATUR
6,000 SQ. FT. air-conditioned. Upstairs. On square, in remodeled building. Excellent location. Ansel Paulk, DE. 3394; res. CR. 6540.
Cary Bone Rlty., Realtors
158 Sycamore St., Decatur

½ BLOCK Old Post Office, pvt. offices, $20 up; suite 750 sq. ft., $125; all utilities and cleaning serv. Immediate occupancy. Haas & Dodd, Realtors, Haas-Howell Bl., WA. 3111.

Peachtree and 10th St.
OFFICE bldg., beautifully redec., low rental, pkg. facilities avail. Call Mr. Scruggs or Mr. Adams, EL. 3110.
THREE desirable offices, 2 blks. from Five Points. Heat, lights, elevator and janitor service. Ranging from 345 to 1,400 sq. ft.; $65 to $200. Call Mr. Dreger, CY. 2512.
GROUND floor suite of 3 offices in Mutual Savings Life Building, 1019 West Peachtree St., N. E. See or call Mrs W. A. Pate, EL. 5573.
BILTMORE-TENTH STREET section, 1,600 square feet. Excellent for business, professional use. ELgin 9181.
GOOD OFFICES—66 Eleventh St.
DORSEY-ALSTON CO., Realtors
72 Eleventh St. AT. 7554
DESK SPACE—BUCKHEAD. Act now for new telephone directory listing. EX. 6441.
SEVERAL offices. Off-street parking. Convenient, modern. ATwood 8671.
231 HEALEY Bldg.—Furn. private office, desk space, tel. and mail service.

Warehouses for Rent 131

PONCE DE LEON at Peachtree, warehouse or garage, approximately 10,000 sq. ft. Inquire VE. 7017.

For Rent—Colored 133

535 Strong St., N. W., 2 rms. and bath, $37.50.
473 Rockwell St., S. E., 2 rms. and bath, $40.00.
1158 Capital Ave., S. E., 2 rms. and bath, $35.00.
720 Connally St., S. E., 3 rms. and bath, $50.00.
125 Hutchinson St., N. E., 3 rms. and bath, $48.50.
224 Bass St., S. W., 3 rms. and bath, $50.00.
Chapman Realty Co. MA. 1638
71 Forsyth St., N. W. Realtors
1143 SMITH ST., Apt. 11....$40
388 PINE ST., Apt. 8.......$19
17 HOWELL ST., Apt. 2......$22.50
Alan-Grayson Rlty. Co.
30 NO. PRYOR ST.—WA. 1696
APARTMENT FOR RENT—Part-time janitor work. Good references required. Apartment 1, 754 Juniper St. ATwood 9453.
SMALL store, corner Chapel and Mangum Sts., S. W. $30
ROOKER, INC. MA. 6550
FURNISHED room for rent, use of kitchen. Christian working lady. CYpress 5247. Northeast section.
LARGE unfurnished room for rent, single lady. 677 Kendall Street. ALpine 7425.
APARTMENTS. Two rooms, bath, modern, fireproof. $35, $37.50. CR. 2869.
ROOMS, apartments, kitchenette. Duke Hotel, 420 Piedmont Ave., N. E.

Wanted to Rent 134

NORTHEAST SECTION — Small furnished apartment for business couple. Also one for business girl. Private bath. Maximum, $65. VErnon 1929 after 5 except week end.
FIVE-ROOM house with good back yard, near shopping center and transportation. Have three children, oldest four years. Please, not over $65 per month. CYpress 4398.
EXECUTIVE with adult family of four desires two-bedroom and den or three-bedroom unfurnished house or duplex in nice section. ELgin 8566.
NEW RESIDENT of Atlanta wishes to rent unfurnished house, duplex, or nice apt. 2 bedrooms. Occupy July 1st. Call EL. 4988; AT. 2954.
EXECUTIVE and family desires unfurnished 3-bedroom, den home. Desirable location. Excellent references. EVergreen 4642.
BUSINESS couple desires guest house or apartment with yard. Northeast. Reasonable. July 1. H. Y., 47, Journal-Constitution.
MINISTER desires three-bedroom unfurnished house by July 1, on transportation. Good care assured. CRescent 8603.
TWO-BEDROOM unfurnished apartment within walking distance Glenwood school, Decatur. Call EV. 3269.
YOUNG family of four desire furnished 2-bedroom house or duplex. Reasonable. ATwood 9947.
GENTLEMAN desires nicely furnished apartment, convenient location. M. C., 16, Journal-Constitution.
NEEDED. Houses or duplexes. L. F. JENKINS RLTY. DI. 5768

REAL ESTATE

North Side 135

CLUB ESTATES
THIS new antique brick, 3-bedroom house can be bought for $18,950. GI loan approved with 10% down. Mrs. Owen, EX. 1525 office; EL. 5662 residence.

$2,000 CASH
GI RESALE
PRETTY white 3-bedroom bungalow situated on deep wooded lot, a real value at $12,000. Monthly notes are $65, including taxes and insurance. MRS. LAUGHLIN, EX. 4900 res., EX. 1525 office.
LAMB REALTY CO.
REALTORS
374 E. Paces Ferry Rd. "In Buckh'd"

North Side 135

LAVISTA ACRES
QUALITY HOMES
SEVERAL ranch-style brick homes, practically finished and ready to sell. You can still choose your colors in some of them; 3 bedrms. (one paneled). One has 3 and den. One and 2 baths, wide eaves, carport, large kitchen with breakfast area, storage attic, some have full basemt., natural gas heat, large wooded lots. Regardless of price, see these homes before you buy. You will readily understand why we have sold most of the homes in this beautiful subdivision before they were finished. Price range $16,900 to $21,000. Go to Wilandrew Dr., 1 block south of LaVista and Clairmont Rds. Call Tal Boynton, res., EX 7874; office, AT. 5795.

1111 Amsterdam Ave.
3-BEDRM. red brick, screened porch, kitchen with Hotpoint dishwasher and washing machine, lots of nice cabinets, attic fan, new concrete block garage, level lot, new roof. Price firm at $13,750. Call Clyde Dobbs, res., FM. 1919; office, AT. 5795.

This One Tops 'Em All
3-BR., 2-BATH, $13,750
RED BRICK, 1097 Amsterdam Ave., screened porch, bkfst. room, gas heat, ins. and w. s., laundry tubs, corner elevated lot, 2-car gar. Definitely today's best value. Res., EM. 1919; office, AT. 5795.

RANCH-STYLE HOMES
LARGE WOODED LOTS
NEAR LAVISTA ACRES, two blocks Thompson School.
3915 FAMA DR., 3 bedrooms, 2 tile baths, Early American kitchen and den combination, basement and screened porch. $19,250.
3947 FAMA DR., 3 bedrooms, 1½ baths, large kitchen-den combination, $18,000.
ALL are brick homes with dishwashers, carports, overhanging eaves. Others under construction. Call Tal Boynton, res., EX. 7874; off., AT. 5795.

OPEN TODAY
3 TO 8 O'CLOCK
3701 LAVISTA RD.
RANCH-style brick, 3-bdrm., den, 1½ baths, outstanding value, $14,850. Already financed. Call Mr. Anderson, res., AT. 0167, off., AT. 5795.
Simms-Dobbs Co., Rltrs.
1542 BLVD. AT PIEDMONT

VALUE PLUS
BUCKHEAD
PRETTY 3-bedrm., 2-bath brick, "Homey" atmosphere. Quiet street, ideal location for children. Walking distance to Peachtree Rd. and Hope school. Priced in middle teens. Mrs. Ingram, res. EX. 1346, ofc. CH. 5382.

NEW LOW PRICE
$15,800
ATTRACTIVE 2 bedrms., den, red brick home, in excellent condition. Large cheerful living rm., with fireplace. Dining rm., separate breakfast rm., nice kitchen, den with air-conditioning unit. Porch and terrace, attic storage, basement, with servants' facilities and laundry tubs. Beautifully landscaped front and rear lots (98 x 300). Within 2 blocks trans. and shopping. Around $4,000 cash will handle, monthly notes like rent. Mrs. Caldwell, res., CH. 9704, ofc. CH. 5382.

MR. NEWCOMER
SEE THIS beautiful new antique brick and redwood paneled ranch style home on large wooded level lot. 3 large bedrooms, 2 full baths, large early American kitchen, with dining area. Full basement, car port. Priced in the teens. Lenox Rd. section. Call Jack Morrison, res. CH. 2096, ofc. CH. 5382.

COUNTRY ESTATE
4 Bedrms., 3 Baths, Den
OWNER transferred. Price drastically reduced to $29,500 for immediate sale. If you have children and are interested in getting out in the countryside beyond North Fulton Park on a beautiful 11-acre estate, with over 600 feet frontage and a 1-acre lake stocked with bass and bream, call Goodwyn Cates, res., CH. 2269, ofc. CH. 5382.

NEW RED BRICK
ADORABLE is the word for this 3-bedrm. (1 paneled), ranch type brick home, with 1½ baths, lovely living rm., separate dining rm., kitchen with breakfast area. Car port. On a 75-ft. lot. Move right in. It's only $16,250. Mrs. Richards, res. CH. 0864, ofc. CH. 5382.
DRAKE REALTY CO.
Realtors 3226 Roswell Rd.

WE ARE specialists in high class Northside property and have solved the problems of many. Why not try us?

WE RECOMMEND
1. CLUB ESTATES — 3 bedrms., den, 2 baths. Air conditioned. Upper 30's.
2. WOOD VALLEY RD.—3 bedrms., den, 2 baths. Only $35,000.
3. IVY ROAD—3 bedrms., den, 2 baths. Garage apt. 240-ft. frontage. Upper 30's.
4. R. L. HOPE SECTION—3 bedrms., den, 2 baths. Low 30's.
5. MAGNIFICENT ESTATE — No information over phone. $125,000.

FOR information on the above, call Harry Beverly, EM. 5677, off.; EM. 4084, res.

Woodvalley Rd. Sec.
A LUXURY HOME
FULLY AIR-CONDITIONED
OWNER'S change in plans makes this nearly completed home available, and what a break this is for you "MR. HOMESEEKER." Entry, living rm., dining rm., 3 bedrms., huge paneled den opening onto terrace, 2 tile baths, ultra modern kitchen, gas heat, partial basemt., wooded lot. $39,500. Call Prater, EM. 5677, AT. 8542.

MORNINGSIDE
RED BRICK bungalow in perfect condition, 2 bedrms. and den, modern kitchen with breakfast area, shady, level lot, ½ block from transp. Immed. poss. Call Prater, EM. 5677, AT. 8542.
TURNER REALTY CO.
1112 Peachtree, N. E.

FOR HOMES OF CHARACTER
SEE
MT. VERNON WOODS
AT SANDY SPRINGS
SUTTON HOUSE
3 BEDROOMS, 2 baths, family room with fireplace, secluded screened porch, carport and storage room. Price $21,950.
COURTYARD
4 BEDROOMS, 2 baths, screened porch, living room with fireplace and sliding glass doors. Lovely corner lot. Price $20,950.
MANOR HOUSE
3 BEDROOMS, 2 baths, family room, screened porch, carport, storage room. Price $20,950.
EARLY AMERICAN
3 BEDROOMS, 2 baths, vaulted living room with fireplace, utility room, carport and storage room. Price $20,350.
MODEL HOME
FURNISHED BY RAY LANG, INC.
OPEN AFTER 4 P. M.
OTHERS OPEN ALL DAY
FROM Buckhead go Roswell Road to Sandy Springs. Turn right at traffic light, go two blocks to Mt. Vernon Woods.
Spratlin, Harrington & Thomas, Inc., Realtors
288 E. Paces Ferry Rd. EX. 7502
74-78 Marietta St., N. W. WA. 0147

EXCEPTIONAL VALUE
VERY ATTRACTIVE ranch-style brick home with 3 bedrooms (1 master) (1 panelled), 2 baths, entry hall, spacious living room, full dining room, roomy kitchen with Disposall, numerous cabinets and breakfast area. On large wooded lot. Specially priced $17,850. BEN HYDE, EX. 7502 days; 47-2743 nights.

82 LAKELAND DRIVE
NORTH OF BUCKHEAD
ATTRACTIVE new 3-bedroom, 2-bath brick. Spacious living room, a delightful kitchen with GE dishwasher and Disposall unit, screened porch, utility room and carport. Lifetime roof, choice location, convenient to Buckhead, R. L. Hope School and transportation. A genuine value in $16,000 class. Can handle with low cash payment. BEN HYDE, EX. 7502 days; 47-2743 nights.

New 3-Bedroom Brick
$1,350 CASH TO VET
THIS lovely new brick home will be sold below reproduction costs to some lucky veteran. Quality construction, excellent 100x335 lot, generous sized rooms, carport. Floor plan consists of living room with fireplace, separate dining room, huge Youngstown kitchen, panelled den or third bedroom, tile bath, 2 other corner bedrooms. $1,350 plus closing costs to qualified veteran. ROY HEAD, EX. 7502 days; 47-2544 nights.
Spratlin, Harrington & Thomas, Inc., Realtors
288 E. Paces Ferry Rd. EX. 7502

USE
JOURNAL - CONSTITUTION
WANT ADS FOR RESULTS

North Side 135

BOB DELL REALTY CO.
Offers
"CHOICE HOMES FOR CHOOSEY PEOPLE"

EXQUISITE DESIGN
WITH AN ABUNDANCE of means at his disposal, the architect was authorized to design a 4-bedroom, den home as near perfection as humanly possible. For the past two years the architect and builder have worked out and just completed, 6 months ago, every minute detail; from the furniture finished birchwood cabinets in the kitchen to the hand-painted interior of the Master's bedroom, from the beautiful ent. to the gracious living and entertaining areas, to the patio on the rear, you are overwhelmed with its completely satisfying perfection. A winding driveway leads to the home surrounded by approx. 7 acres of beautiful wooded grounds. First time on market. In Fulton County, inside city limits. Priced in the $100,000 class. Detailed information by appointment only. CALL BOB DELL, SR., 47-2613; AL JENNINGS, CR. 7169; CH. 6751. EXCLUSIVE.

IF YOU'RE CHOOSEY
IF YOU have been planning to build your home because you have failed to find one that meets your choosey specifications, we would like you to inspect this home before going to the expense and headache of building. The 3 bedrms., 3 baths, den, entrance hall, living rm., dining rm., kitchen, screened porch, club rm. is designed around the most inviting floor plan that we have ever seen. The construction and the location is the best. This home will be held open Saturday and Sunday, but we invite you to see it today. Priced in the 40's. CALL MRS. CONNOR, CH. 1788; MRS. DUNCAN, CH. 0713; CH. 6751. EXCLUSIVE.

SOMETHING SPECIAL
THIS BEAUTIFUL brick home surrounded by 7 acres of wooded ground was built by and for the owner. It's just off Northside Dr. with all the elements of country living except it has city conveniences. Ranch-type with 3 bedrms., 2 baths, large den just off ultra modern kitchen, connecting to a 25-ft. screened porch. It's 8 months old. Never been offered before. You'll love it. CALL MRS. TOWLES, EX. 2625; AL JENNINGS, CR. 7169, CH. 6751. EXCLUSIVE.

LOVELY! LOVELY!
THE GROUNDS around this home show the results of meticulous care and planning. They are beautiful! The home has 3 bedrooms and den, club room in basement and baths were designed with the thought of enjoyable living and comfort. Location is ideal and the price in the 30s is right. If you are in the market for a lovely home let us show you this one. MRS. TOWLES, EX. 2625; BOB SMITH, VE. 1295; CH. 6751. Exclusive.

SHERWOOD FOREST
Completely
Air Conditioned
THIS HOME, overlooking Ansley Park Golf Course, was designed and built by one of Atlanta's foremost GOOD, MODERN architects. Completely air-conditioned by Chrysler Air Temp. Living room with fireplace, and beamed ceiling, chestnut paneled den with fireplace, dining room, kitchen with dishwasher and disposal, large, glassed area with 3 sliding glass doors leading to patio from living room and den, beautiful baths accessible to all four bedrooms. The outside is of attractive Buff Roman Brick with California Redwood in rear. Just completed, this home can't be duplicated today for $47,500. Will consider trade on business property or smaller house. BOB DELL, SR., 47-2613; MRS. CONNOR, CH. 1788; CH. 6751. EXCLUSIVE.

E. Rivers School Sec.
ALL OF US want to get the most home for the least money. As a rule you know that bargain days are only found in department stores. There are exceptions to every rule, so if you want to get in first on a real bargain, here's your chance. 3 large bedrooms, 2 beautifully appointed baths, spacious living room and dining room, kitchen with built-in breakfast nook. Permanent stairs to full, completely floored attic. Full daylight basement. Attic fan, servants' facilities. Lot 112x212. 1 block from transportation. Priced in the low 20s, considerably less than replacement cost. MRS. TOWLES, EX. 2625; MRS. DUNCAN, CH. 0713, CH. 6751. EXCLUSIVE.

MORRIS BRANDON SCHOOL SECTION
A CHARMING RED BRICK home with lifetime roof on a beautiful lot is just what you have been looking for if you want 3 bedrooms, 2 baths and a paneled den. The grounds are beautifully landscaped and the level rear yard is fenced and is ideal for children. The location is excellent. The price is in the low twenties. GEORGE DAUGHTRY, EX. 3354; MRS. BROWN, VE. 7405, CH. 6751. EXCLUSIVE.

PERSONALITY GALORE
WITHOUT A DOUBT the very best buy under $30,000 in the whole city on a dream of a lot. 3 large bedrooms, 2 full baths, playroom. Elegantly constructed. Choice location. For further details CALL MRS. CONNOR, CH. 1788; MRS. TOWLES, EX. 2625; CH. 6751. EXCLUSIVE.

NEAR BUCKHEAD
IF YOU ARE a family that must have conveniences in the way of transp., schools and business center this brick home will fit you perfectly. It has 3 bedrms., 1½ baths, living rm., dining rm., kitchen, basement, nice wooded lot. Reasonably priced at $16,000. CALL MRS. BROWN, VE. 7405; BOB SMITH, VE. 1295, CH. 6751. EXCLUSIVE.

BOB DELL REALTY CO.
1 W. PACES FERRY RD., N. W.
CH. 6751.

TOMLIN OF BUCKHEAD
Suggests You Visit
Their
"STUDIO OF HOMES"
Open Today 'til 8 p. m.
WHERE you will see the most MODERN, UP-TO-DATE method of finding a home quick, that you have ever seen. We have LARGE PICTURES and full descriptions of over 200 N'SIDE HOMES, priced from $9,750 up. Select those you would like to inspect, we will arrange for you to see them at your convenience. We are open TILL 8 P. M. on MONDAYS, WEDNESDAYS and FRIDAYS.

THIS IS A JEWEL
AIR-CONDITIONED
NEW CONTEMPORARY floor plan is just what you want. 3 spacious bedrms., walk-in closets, 3 baths, lovely powder room, satin finish [illegible] den, game room with fireplace, 4th bath in basemt. Surrounded by some of our finest homes. Large, beautiful lot. Call Sam Tomlin for full information. Days, EX. 4636; night, AT. 4792.
TOMLIN REALTY CO.
292 E. Paces Ferry Rd. EX. 4636

TUXEDO PARK
3 BEDROOMS, 2 BATHS
LOVELY, modern, with entr. hall, Lge. living rm. with picture windows overlooking beau. woods and wildlife. Separate din. rm., modern kit., bkfst. area and util. rm., 3 oversize bedrms., 2 beau. tile baths, and patio. Owner trans. Priced at $35,000. Open to offer. Requires only $5,000 cash. Call Mrs. Carlton, EM. 4865.

COLLIER HILLS
LOVELY 2-bedrm. white brick on Greystone Rd. Priced below the market. Perfect and clean as a new home. Daylight bsmt. with full bath and patio. Owner trans; immed. poss. Call Mr Greene, AT. 1026.

2 Bedrms., 1 Bath, Playrm.
NEAR new Catholic schl. and Oglethorpe. Lovely 100-ft. wooded level lot and owner-built quality home. Full daylight bsm't with wonderful playrm. on terr. Owner trans. and must sell. Make offer. Call Betty Mitchell, AT. 1514.

WILDWOOD
2 Bedrm., 2 Bath, Den
ANTIQUE brick and frame. Lovely level lot, paneled den. Loc. on Brandon Mills Schl. bus and near electric trolley. Price reduced to less than $20,000. This is an excellent buy on today's mkt. Call Mrs. Woody, CH. 2494.
RUSSELL GREENE RLTY.
CH. 4455, Realtors, 2361 Peachtree

North Side 135

THREE OUTSTANDING VALUES
A FINE SMALL HOME
LOCATED half block west of Peachtree. Has two large bedrooms and two fine baths. Extra large living room, wide stair to attic. Finest construction. Very latest features include gas radiant heat, complete insulation and all copper metal. $31,000.

FAIRVIEW ROAD
NEAR Ponce de Leon — Beautiful Colonial type home. Has four large bedrooms, sleeping porch and 2½ baths. Spacious first floor arrangement includes large entrance hall and comfortable screened porch. Well developed grounds. Available now and can be bought at a bargain.

OAKDALE ROAD
CHOICE two-story home with four bedrooms and 3½ baths. Spacious first floor plan; new gas heating plant. Beautiful lot, 100x400. With two rooms and bath for servants. 3-car garage. Owner is moving from city and will make attractive price. Call Hoke Blair, office WA. 5477; home AT. 7906.

ADAMS-CATES CO.
201 Hurt Bldg., Realtors

3 Bedrms., 1½ Baths
222 N. CLARK DRIVE—Near new school, off Neeley or Headland Dr. See this one-year-old brick on big level lot, with garage and drive. Asking price $14,750. Call Jack Royall, res. DE. 8318; ofc. CR. 3861 or John Smith, res. CA. 1464; ofc. FA. 7474.

PLANTATION DRIVE
ONE-YEAR-OLD RESALE—Yes, the yard is all developed and the shrubs are planted. This is a 3-bedrm. brick with attached carport, some basement. $2,800 down, no closing cost. Price $11,600. Call Jack Royall, ofc. CR. 3861; res. DE. 8318 or John Smith, CA. 1464; ofc. FA. 7474.

BUY NOW
CHOOSE YOUR COLORS
THREE new brick homes under construction. Supervised by FHA and can be sold with GI loans or conventional and FHA loans.
2579-2595 CONNALLY DR.
NEAR Dodson Dr. Big level lot. Price $12,600 to $13,000. Call Jack Royall, ofc. CR. 3861; res. DE. 8318.
L. W. MORRIS CO., BKR.
113 Trinity Pl., Decatur

3197 CHATHAM ROAD
ONE OF the prettiest streets in the city. First-class neighborly community and the house and grounds are in perfect condition. There are 3 bedrooms with good closet space. 2½ baths. Lovely living room with large den and small study. Modern kitchen. Double garage in basement. Servants room and bath. Stairway to attic and attic fan. Carpeting in living room and on stair, draperies and blinds. Landscaped lot 100x300 feet. E. Rivers School district; not far from Christ the King Church and school. Excellent value. Price greatly reduced from original figure. Exclusive sale. Call Mr. Wooding, nights MA. 2797; Mr. Blair AT. 7906; Office WA. 5477.
ADAMS-CATES CO.
201 Hurt Bldg. Realtors

TOP VALUE DELLWOOD DRIVE $24,500
YOU will get value received in this charming home. 3 bedrms., 2 baths, den, lovely living rm. and dining rm., 30-ft screened porch, wall-to-wall carpeting throughout house included in purchase price. House is about 6 yrs. old, on beautiful lge. lot 126x260. This home has recently been redecorated and is in immaculate condition. Exclusive. Mrs. Kendrick, CH. 8780 or WA. 0100.
Adair Realty & Loan Co.
Realtors WA. 0100 Healey Bldg.

NEW ANTIQUE BRICK GI FINANCING
AN EXTRA good value in the Club Estates Section, having living room with fireplace, dining room, modern kitchen with breakfast area, 3 bedrooms, 1½ baths and carport. Basement with auto. gas furnace. Lovely wooded lot nearly ⅔ acre. Priced at only $18,950 and well worth it. W. G. Baskin, res., EL. 8058, or Charles Wheeler, res., EM. 3962, office WA. 0147.
Spratlin, Harrington & Thomas, Inc.
Realtors 74 Marietta St., N. W.

BROOKHAVEN
$295 DOWN—ANYONE
Small Mo. Payments
MODERN NEW HOMES
NATURAL GAS, WATER SEWER, PAVEMENT
ALSO LARGE LOTS
WALKING distance to shopping center, school and transportation.
TO INSPECT, go to North Druid Hills, turn left to Briarwood Rd. to Briawood Hills Rd., left to end of the street, then turn right.
DICK DOETSCH CO., BUILDER
EX. 1141 Open Eve. Until 7

BY OWNER
SUBSTANTIALY BELOW
$20,000
CHARMING HOME. 3 B. R. 2 BATHS. 2 YRS. OLD. WELL-BUILT OF GOOD MATERIALS. ONE-STORY WHITE COLONIAL ARCHITECTURE (Civil War trench in rear), attic fan.
WALKING distance bus and stores. Lovely lawn, flowers and shrubbery. Morris Brandon and Northside High School area. 689 Forest Trail, N. W. Tel. VE. 7936.

NEAR PEACHTREE PRICE $14,000 $2,000 CASH
THIS sort of an opportunity does not often present itself so take advantage of it by calling me now. An attractive small home in one of Atlanta's most desirable close-in neighborhoods—walking distance to Peachtree Rd. House in excellent condition, pretty lot. App't. only. MRS. SINGLETON, RES. AT. 7172; OFF., EM. 1535.
HENRY MOOG Rlty. Co.
REALTORS 1909 P'tree Rd., N. W.

FOUR BEDROOMS
3½ BATHS IN this lovely 2-story brick home on West Andrews Drive near Paces Ferry Road. There is a wide entrance hall, living room about 17x24 feet, paneled library, very large sun room, beautiful dining room about 17 feet square. Detached garages with 2 rooms and 2 baths. Very fine, well-developed lot 200x400 feet. Price has been reduced. Call us—Mr. Wooding, nights MA. 2797; Mr. Blair, AT. 7906; Office WA. 5477. Exclusive sale.
ADAMS-CATES CO.
201 Hurt Bldg. Realtors

3 BEDRMS., 1½ BATHS
PRICED AT $16,250 for this 4-year-old ranch-type luxurious home, 2 blocks grammar school, owner transferred. Includes dishwasher and Disposall. Level lot.

MARTIN MANOR
ONE OF THOSE cute 3-bedrm. homes so rarely for sale. Old brick and red wood. 8 months' old. Owner transferred. See these two homes by appointment any time. They can't be beat in this price range. CH. 6794 off.; EX. 5630 home.
PHELPS REAL ESTATE
Edinboro Rd.

A VERY LOVELY HOME
NEAR PACES Ferry Road on a fine lot about 300x600 feet, which affords privacy yet not isolation. The house is a 2-story white brick, slate roof home with either 4 or 5 bedrooms, plus a large den, living room, dining room, modern kitchen. Full dry basement. A Guest House, modern in every detail, and 3 garages. Beautiful oak trees and shrubbery. Price $60,000. Call Mr. Wooding, nights MA. 2797; Office WA. 5477.
ADAMS-CATES CO.
201 Hurt Bldg. Realtors

1344 GAIL DRIVE
2 Acres with Lakesite
NEW MODERN BRICK
6 RMS., 1½ BATHS
PRICED $16,800
2 MORE new 6-rm., 1½-bath bricks on same street for $14,800. Gail Dr. runs off No. Druid Hills Rd., 2 blocks north of intersection of No. Druid Hills and E. Roxboro Rd. Mrs. Smith, CR. 9670; off., CR. 1761.
Benefield Rlty., Decatur

BROOKHAVEN CLUB SECTION
BEAUTIFUL brick home situated on a magnificent lot overlooking Brookhaven Club. Large ent. hall, spacious liv. and din. rm., brkfst. rm., modern kitchen, 3 large bedrms., 2 tile baths, screened porch. Beautifully decorated. Wall to wall carpeting and drapes included. Daylight basement. Owner transferred and must sell this lovely home. See anytime. Mrs. Stauffer, EX. 1358. Exclusive.
CARSWELL-SIMS, Rltrs.
1680 Peachtree EL. 5811

MORNINGSIDE $14,750
3 BEDRM. brick on large double lot. Lovely rose garden and shrubs. Spacious l.r., d.r., brkft. rm., kit., large tile porch, new gas furn. Basement. Near trans., schools. Call Mrs. Ellis, CH. 7335, res; LA. 7391, bus.
GENE CRAIG CO.
Realtors Healey Bldg. LA. 7391

North Side 135

BEAUTIFUL LOT
JUST 10 minutes from Buckhead, we have a white wideboard home, on a wooded 2-acre lot, with stream. Consists of entrance hall, living rm., with fireplace, dining rm., kitchen, 4 bedrms., 2 baths and large screened porch, with lovely view. 2-car integral garage. $19,000 bracket. Mrs. Childress, CH. 9302, ofc. EX. 6311.

CHARMING HOME APPROX. 5 ACRES
ONE of the nicest suburban homes on the market. Beautiful setting, with over 500 ft. road frontage. Large living rm.-dining rm. combination, with fireplace, 3 bedrms., bath, kitchen and playroom. 2nd bath in basement. Wonderful 25 x 12 screened porch, in rear, off living rm. Barn, workshop and chicken house. Walking distance to a grammar school. $24,000. Mrs. Krag, EX. 7448, ofc. EX. 6311.
North Fulton Realty Co.
3185 Roswell Rd. EX. 6311

2 BR., $12,650 GARDEN HILLS SEC.
BEAUTIFUL home in this convenient location. Has large liv. rm. with fireplace, tile bath, screened porch, and garage under. Nice level lot, well landscaped.

2 BR., $8,950
THIS amazing buy is convenient to everything and will catch the eye of those who want a nice home at a very low price. See this one. Ray Burgess, EX. 2871, or John Phelps, EX. 5630.
Phelps Rl. Est., 621 Edinboro Rd.

4 BEDROOMS, DEN
THIS beautiful home just placed on the market in exclusive neighborhood, only 2 blocks to Brandon School and Northside High. Has entry, beautiful staircase, basement, large porch, 2½ baths. Beautiful lot. Transferred owner says sell quick. Priced in the low thirties. This size house and location, in this price range, can't be matched anywhere. Shown by appointment only any time, but see this at once. Excl. CH. 6794, office; EX. 5630, home.
PHELPS RL. EST., 621 Edinboro Rd.

THE PRIDE OF SHERWOOD FOREST
BUY YOUR HOME in this fashionable section. Priced in the $51,000 class. Designed by one of the outstanding architects of America. 7 rooms, 2 fine large baths. Very modern. 2-car garage. Landscaping by Monroe. Mr. Carpenter, for appointment EMerson 5605; EX. 3650.
UNITED REALTY CO.
676 N. Highland at Ponce de Leon

210 ROBIN HOOD RD.
3 BEDROOMS—DEN
DRIVE by this fine home in Sherwood Forest and see exterior. All rooms exceptionally large; beautiful 12 by 20' electric kitchen, plus a fine utility room; full basement with play room. Owner has moved and anxious to sell. For complete details, call J. M. Crain, CH. 7712, or
HAAS & DODD, Realtors
Haas-Howell Bldg. WA. 3111

E. Rivers—Garden Hills
ATTRACTIVE 3-bedrm. red brick, on wooded lot. Convenient to schools and trans. Living rm., dining rm., tile bath. Stove and refrigerator in kitchen. Attic, basement. Priced in low teens. Low down payment, low monthly notes. Vacant. Exclusive. Mrs. King, EL. 9077.
ETHEL LILLEY, Bkr., EV. 1736
2016 Ponce de Leon Ave., N. E.

Dream House Off P'tree
DELIGHTFUL floor plan. House completely redecorated and located on unusually large lot. Wall-to-wall carpeting. Very large and modern kitchen. Two large bedrooms. Priced $15,600. Only $3,000 cash required. Call Mrs. Griffin.
BRADLEY REALTY CO.
CY. 4105 83 Cain

2059 FAIRHAVEN CIR.
WHITE brick Colonial with fine oaks and park-like yard, 5 pleasant rooms, fireplace, attic, full basement, air-conditioning available. Near Peachtree and E. Rivers School. $17,750.
BAGGETT RLTY. CO.
BUCKHEAD CH. 2106

4198 P'TREE RD.
FOR future business development. 4 large rms., frame, on nice lot, 80x200. Only $13,500. You must act quick if you want a real buy. Call Harry Kellon, AL. 0694; nights EM. 3956.
Fain Rlty. & Insur., 135 Nassau

4 BEDROOMS, 2 BATHS
$17,450
BRAND-NEW—Choice west of Peachtree section. Call Mrs. Willis, EX. 4267 or
Etheridge & Vanneman
Inc., Rltrs., EX. 7527, 66 Pryor, N. E.

CLUB ESTATES SECTION
"A BEAUTY", 2 bedrms., 2 baths and den, lot is pretty, location perfect. It's new and you can choose colors. CH. 1215 or CY. 5519.
ROB'T. THOMPSON, Bkr., Healey B.

FOR SALE by owner. Pretty brick ranch-type home on Club Drive. 3 bedrooms, 2 baths, large recreation room. Complete with landscaping, brick terrace, outside lighting. Barbecue grill. CHerokee 8796.

NEW RANCH HOMES, 1 and 2 baths. Top locations, $14,000 to $19,850. Parker & Co., Bkrs., EM. 4706, 304 P. D. L.

4-ROOM home on 5 beautiful acres in Sandy Springs, $8,500. CH. 7354, CH. 5591; Sandy Springs Realty, 6180 Roswell Road.

OPEN, 3166 E. Wood Valley Rd. Large 3-bedrm., pan., play r., porch. WA. 5570, EX. 3234.

4 BEDRMS., 3½ baths. Carswell-Sims Rlty., 1680 P'tree. EL. 5811.

NUTTING & COMPANY
Realtors Atl. Fed. Sav. Bldg.

Denny-Haynie Realty Co., Inc.
3104 Roswell Rd., EX. 6518

D. L. STOKES & CO.
AL. 8511 Volunteer Bldg.

3-BR., lot 100x200, $6,500. Nations Realty, EX. 4407, Peachtree Road.

3 BRs., 2 baths, Mrs. Norman, Bkr. CH. 1383-6822. 77 W. Paces Fy. Rd.

NUTTING REALTY CO.
45 11th St., N. E. VE. 4747

BRICK, 6 rms., bath, $14,000. Tillis Rlty., P'tree Hills, CH 3014-4335.

2059 FAIRHAVEN CIR., by appt. Baggett Rlty. Co., B'khead, CH. 2106

3 BR., 2 baths, $17,500. Holley Realty, 930 W. P'tree, EL. 3734.

OWNER, 2-B. R., den, 2 baths, 471 Danube Rd., EV. 4813, AL. 8815.

Dinkins Coppage & Assoc. Rlty. Co.
290 Carpenter Dr. — CH. 1090

100 FT. Herrington Dr., $3,500. Cline Rlty., Buckhead, CH. 7044.

Northeast 136

ALLEN'S ANSWER
3 BEDRMS., DEN, 2 BATHS
SPACIOUS 2-year-old brick home on beautiful level lot 127x350, with small branch in front yard. Entry hall, full dining rm., breakfast rm., utility rm. Generous closet space, dishwasher and disposal. Drapes and cornices included for less than $25,000. Owner transferred and must sell.

CITADEL DR.
ATTRACTIVE brick home, less than 1 year old, offered by owner leaving state. 3 lovely bedrms., 1½ baths, entry hall, breakfast area in large kitchen, spacious closets. Garage in basement. A real buy at $17,850.

LA VISTA RD.
BEAUTIFUL, almost-new brick home on 100x200-foot lot, fenced-in rear. 3 bedrms., 2 baths, large screened porch. Wonderful kitchen with breakfast area, attic and basement. $20,000.

CALL LEONARD ALLEN
Home, CR. 6719 Office, LA. 2031
Etheridge & Vanneman
REALTORS 66 PRYOR ST.

MR. EXECUTIVE
3049 Black Fox Dr.
Beautiful 4 Level Home
THIS SPACIOUS 4-BEDRM. 2-BATH AND DEN BRICK HOME NEARING COMPLETION. Huge living rm., dining rm., large kitchen, double carport. Will accept smaller home as part payment or carry part of cash payment.

ALSO SEE
3041 BLACK FOX DRIVE
2658 DEER PARK RD.
ALL OF THESE IN
BEAUTIFUL SAGAMORE HILLS
OFF CLAIRMONT, ½ mile north of La Vista Rd.
FOR further information regarding these homes, call EV. 4122.
WE CO-OPERATE WITH BROKERS
Tommy Smith—Jeff Woods
REAL ESTATE DEPT.
Commercial Trust Co.
Mortgage Guarantee Bldg. Atlanta

ADELIA PLACE HOMES
LAVISTA AREA'S BEST
OPEN 4 TO 7
FOLLOW SIGNS. COME LA VISTA 2 blocks east of Briarcliff to Houston Mill Rd., right 1 block to ADELIA PLACE. We'll show you five of the prettiest, most individual 6-ROOM, 2-BATH BRICK HOMES in Greater Atlanta, priced from $16,000 to $17,000. ALL BRICK with stone trim, extra nice pine kitchens. CENTRAL NATURAL gas heat, city water and SEWER. Quality plus! For information call Bill Simmon, CH. 0385, or Joe Maddox, AT. 6025, or ofc. CY. 6262.
Roy D. Warren Co., Inc.
Brokers 22 Marietta St.

DUP.—5 and 4 rms., $15,500. Easy terms. Schumpert, bkr., WA. 0703, Arc. Bldg.

Northeast 136

ALLEN'S ANSWER
WILLIVEE DR.
NEAR N. Decatur and Clairmont Rds. Charming new brick, 3 bedrms., 2 baths, screened porch, fireplace, separate dining rm., daylight basement. Lot 80x240. Only $18,750.

AZALEA CIR.
2 LOVELY new bricks, 2 bedrms., paneled den, 1½ baths, complete Crosley kitchen, fireplace, utility rm., carport. Lot 100x200. $18,000 range.

CALL LEONARD ALLEN
Home, CR. 6719 Office, LA. 2031
Etheridge & Vanneman
REALTORS 66 PRYOR ST.

1045 LANIER BLVD.
WONDERFUL BUY, 6-room, cream brick, 2-tile baths. Central gas heat, screened tile porch, daylight basement, 2-car garage, quick possession.
ALSO
6-ROOM brick with breakfast room, tile bath, redecorated inside and out. School and transportation at door. New gas furnace and water heater. Priced right. Mr. Carpenter, EM. 5605; EX. 3650.
UNITED REALTY CO.
676 N. Highland at Ponce de Leon

Small Down Payment
1412 WOODLAND HILLS DR., off 1472 LaVista Rd. 3 Br., LR., DR., kitchen, nice bath. All Venetian blinds and cornice boards go. Beautiful level lot approx. 65x230. This home only 2 yrs. old. $1,500 cash, assume loan for bal., payable $58 mo., including taxes and insurance. Priced for quick sale, $10,750. Call for appt. today. J. P. Hill, EM. 3093; ofc., VE. 6695.
BERRY REALTY CO.
1574 Piedmont Ave. at Blvd.

796 AMSTERDAM AVE.
PRICED Right—$16,500. Red brick with duplex possibilities. 3 bedrms., 2 full baths, large pine paneled den. Carpets and drapes. Near transp. and schools. Call VE. 4347.

318 FIFTH ST., N. E.
CALL VE. 4347 to see this 4-bedrm. home; a value, $11,000.
HART REALTY CO.
653 Somerset Terrace, N. E.

SPACIOUS
IS THE One word to describe this lovely 4-bedrm. 3½ bath home in Druid Hills. 25-ft. livrm., 18-ft. dining rm. and new gas furnace, full basm't, includes bedrm. and bath, laundry rm., worlds of storage space. Highly developed lot 100x430, large garden, fruit trees. Only $5,000 cash, owner will carry balance. Call Duncan, EL. 7119.
HELMER REALTY CO., Realtors
926 W. P'tree St., N. E., EM. 5616

PRICE REDUCED
Home and Huge Lot
280 SISSION AVE., off College Ave. and convenient to Blvd. Dr. 6-rm. home, with automatic gas heat, screened porch. On beautiful lot, 169-ft. frontage. Big double garage, outdoor grill, lots of flowers. Kentucky fence. Price $12,500. Call Jack Royall, ofc. CR. 3861; res. DE. 8318.
L. W. MORRIS CO., BKR.
113 TRINITY PL., DECATUR

2055 HOWARD CIRCLE
OPEN DAILY 4:30 TO 7
LOVELY 5-room frame, clean as a pin. Nice section. Permanent stairs to floored attic, 2 attic fans, ins. and w. garage. Beautiful landscaped corner lot. Near 2 busses. PRICE REDUCED. Mr. Leatherman, EM. 5605; MA. 3680.
UNITED REALTY CO.
676 N. Highland at Ponce de Leon

BRIARWOOD DR.
FIRST TIME ON MARKET
CHARMING brick home on wide corner lot. Large living rm., din. rm., corner bkfst. rm., modern kitchen, 3 bedrms., 1½ baths, screened porch, fenced play yard for children, carpeting, drapes, attic fan. Price $17,750. Al. Malkin, EM. 2593.
HARRY GLASSMAN & CO.
1036 P'tree, Brkrs., EL. 6371

LANIER PLACE, N. E.
CALL me to see this 5-rm. br., clean as pin. Blinds, drapes, stove, auto. washer. Beautiful lot, near trans. and schools. $14,250. Mrs. Shackelford, WA. 2162 or EM. 1538.
LIPSCOMB-ELLIS CO.
Realtors 88 Walton St., N. W.

LARGE ROOMING HOUSE
Ideally Located on Ponce de Leon HAVING 7 bedrms., 3 full baths, ½ bath. Gross income $880 mo. Future commercial possibilities. Inspection by app't. Call I. C. Elmer, res VE. 2994.
WALL REALTY CO—EL. 8871
322 PONCE DE LEON AVE., N. E.

MORNINGSIDE
ON PELHAM ROAD pretty 1-story brick and stone home. 3 spacious bedrms., 2 tile baths, steam heat, nice basmnt., 2-car gar. Call Milton Hall, WA. 2162 or CR. 8062.
LIPSCOMB-ELLIS CO.
Realtors 88 Walton St., N. W.

2011 TUXEDO AVE.
GREEN lawns encircle this modern 5-rm. and screened porch brick, on street of lovely homes. Unusual closet space, near everything. Priced to sell. H. L. White, DE. 3003; ofc. VE. 6695.
BERRY REALTY CO.
1574 Piedmont Ave. at Blvd.

274 JOSEPHINE, N. E.
NEAR Little Five Points. Good 6-rm. and bath home. Immed. poss. $1,000 cash, balance on easy terms. Further information call John A. West, WA. 5670; EM. 5229.
T. Wayne Blanchard & Co.
Realtors Ga. Savs. Bk. Bldg.

PRICED RIGHT
2-BEDRM. paneled den brick home. Early American kitchen, eating area, daylight bsmt., lge. screened porch, carport. Go LaVista 2½ mi. beyond Clairmont, turn to 3128 E. Briarlake Cir. Mrs. Burnell, DE. 6821.
DEKALB REALTY CO.
CR. 6411 DECATUR CR. 7493

MORNINGSIDE SCHOOL
SHERWOOD ROAD
HERE is the buy you've been waiting for. Three large bedrooms, 1½ baths, all rooms spacious, porch opening onto patio, gas heat. A short walk to school and trans. $15,500 will buy. Mrs. Siedelberg, AT. 7027.
LAMAR C. JACKSON JR.
Broker 16 P'tree Arcade AL. 2866

LITTLE FIVE POINTS
DUPLEX
OFF McLendon. Exceptionally nice duplex. Priced for very quick sale. Only $8,250. Small down payment. Call Bradley.
BRADLEY REALTY CO.
CY. 4105 83 Cain

VIRGINIA AVE.
ATTRACTIVE red brick, 3 bedrooms, 2 tile baths, porch, full basement, gas furnace, conv. to trans., stores. Excl. Mrs. Franze, EV. 3436, EV. 1736.
ETHEL LILLEY, Bkr., EV. 1736
2016 Ponce de Leon Ave., N. E.

537 ANGIER AVE.
IDEAL for 2 families. Large 8-rm. and bath home (2 kitchens). Inside extra clean. Only $7,850. Mr. West, WA. 5670; EM. 5229.
T. Wayne Blanchard & Co.
Realtors Ga. Savs. Bk. Bldg.

398 FOURTH STREET
DANDY 2-bath, 6-rm. home. Good condition. Central gas heat. Near Ponce de Leon trolley and shopping. Price $8,950. Clark, res., VE. 9857, ofc., VE. 6695.
BERRY REALTY CO.
1574 Piedmont Ave. at Blvd.

OPEN
2086 LENOX ROAD
2078 LENOX ROAD
BEAUTIFUL new homes: 3 bedrms., 2 baths and dens; large wooded lots. Builder on property. AT. 1024.

909 ROSEDALE ROAD
OWNER TRANSFERRED. 5-rm. and bkfst. home, gas heat, nice porches, pretty lot. Priced right. Reasonable terms. John Bacheller, Bkr., VE. 8993; WA. 2651, 170 Hurt.

NO. VIRGINIA AVE. 2 bedrms. and den. Owner, VE. 2271.

Northwest 137

ANNOUNCEMENT
NEW office location—established firm—to give courteous and more efficient service to both buyer and seller in the entire North West, Grove Park, West End, Cascade Heights sections. To buy or sell a home or business property, call
CHILDS REALTY CO.
3 Elinor Pl., N. W. (Grove Park)
BE. 8282

NEARLY NEW SECTION
ONLY $7,200. 5-rm. white frame just painted. Large lot. Trans. and school bus in front. One you'll like. Mrs. Hoegel, WA. 2162 or AT. 4034.
LIPSCOMB-ELLIS CO.
Realtors 88 Walton St., N. W.

DUPLEX
GO BY And see 559 8th ST., N. W. Good investment. 3 rooms each side. Move in one side, let rent pay notes. Total price $5,100. Don't miss this bargain. Call Watson DE. 3122, office CR. 2661.
ALEXANDER REALTY CO.
3127 Glenwood Rd. Decatur

LORING HEIGHTS
ALMOST new 5-room home in A-1 condition. Nice lot, on trans., good financing, $9,000. Aaron Realty Co., 730 Brookridge Dr., N. E. VE. 3709.

MAKE OFFER
2-BR. BRICK, tile bath. Assume 4% GI loan. All offers submitted. Mrs. Duke, AT. 1468. Hamilton & Pitts, Brokers.

Northwest 137

959 HAMPTON ST., near 10th St. 7-rm. frame. A good buy at $4,000. Call CY. 7274 or EM. 3770 nights. OWNBY REALTY CO., PEACHTREE ARCADE.

Chamblee-Doraville 138

NORTHWOODS RESALE
SEE THIS TODAY!
SPARKLING Brick, less than year old, immaculate condition. Living-dining room, kitchen with natural cabinets, paneled den, 2 corner bedrooms, ideal bath with built-in dressing table. Lot 60 x 180 with small stream. Assume GI loan at old interest rate, small cash payment for equity, $11,000. ROY HEAD, EX. 7502 days, 47-2544 nights.

OWNER TRANSFERRED
2 Bedrooms, 1½ Baths
4128 GEORGIAN DR., West—2-story Colonial Home on beautifully developed double lot. Living room with fireplace, large dining room, kitchen with auto. washer, half bath downstairs, 2 large bedrooms and bath upstairs. Vacant, immediate possession. $11,000 price class. New York owner wants offer. Financing can be arranged. ROY HEAD, EX. 7502 days, 47-2544 nights.

ALREADY FINANCED
5-ROOM Bungalow, like new. Call me to see this attractive 2-bedroom home with fireplace in living room, full dining room and screened porch. On large, level lot, one block to transportation and school bus. Blinds and awnings included for $7,900. $1,000 cash payment and assume loan of $6,900 at $62 per month. BEN HYDE, EX. 7502 days, 47-2743 nights.
Spratlin, Harrington & Thomas, Inc., Realtors
288 E. Paces Ferry Rd. EX. 7502

Small Cash Payment
$500 CASH, on $1,200 equity will handle this 6-rm. asbestos shingle home at 2256 Candler Rd. Assume loan $77 mo. No closing cost. Call Wheat Williams Jr., DE. 8661; ofc., CR. 2606.
Wheat Williams, Rltrs.
119 E. Ponce de Leon Decatur

FOR SALE by owner, leaving city. 2-bedroom house. Large high lot, fenced-in yard, with furnishings or without, must see to appreciate. Call 47-5018.

Grove Park 139

ANNOUNCEMENT
NEW office location—established firm—to give courteous and more efficient service to both buyer and seller in the entire North West, Grove Park, West End, Cascade Heights sections. To buy or sell a home or business property, call
CHILDS REALTY CO.
3 Elinor Pl., N. W. (Grove Park)
BE. 8282

LOVELY 5-room home, nice basement and other extras. GI loan available. BElmont 2248.

Avondale Estates 140

BRICK HOMES $10,500-$11,000
QUALITY HOMES in a section of all new homes, within 2 blocks of new shopping center in the making. All improved streets, natural gas.
Variety of floor plans. 2- and 3 bedrms. Each house has individuality, some have carports, some pine paneled rooms, GE dishwashers. You'll agree, the most you have found for the money.
If you're a veteran in the $300 per mo. bracket and need a home, we are in a position to help you out.
Go Memorial Dr. to Covington Hwy., turn right, go 2 blocks to Richard Rd.; turn right; go to 2nd block and look for Town and Country signs. Mrs. Vanderslice, EV. 3826; Mrs. Geo. Moore, EV. 0373.
Town & Country Rlty.
1276 S. OXFORD RD.

OWNER SAYS SELL
3 BEDRMS., 2 BATHS
BRICK HOME Built of the best materials and quality construction. Many hidden features of this house are in the construction. Rooms are extra large, a very attractive kitchen with room for all your appliances and breakfast suite. Very liveable floor plan. Owner will consider reasonable offer. Call Steve Magargee, off. CR. 3861, res. EV. 1458.
L. W. Morris Co., Bkr.
113 Trinity Place, Decatur

QUALITY HOME
6 ROOMS, 2 BATHS
IF YOU are looking for quality plus liveability, see this new brick containing: 2 bedrms., paneled den, large living rm., with fireplace, dining rm., 2 tile baths and well-arranged kitchen. Extra large garage. On level lot. In section of lovely homes and near everything necessary for good living. For appt. to see, please call Jesse Porter, Ofc. CR. 3861, Res. EV. 0659.
L. W. Morris Co., Bkr.
113 Trinity Pl., Decatur

$975 Cash to GI
BEAUTIFUL 3-bedrm. ranch-type brick home with such outstanding features as side carport, fully landscaped yard, GE dishwasher, natural finish woodwork and 1 pine-paneled room. A fine buy at $12,400. For full details phone Tom Forkner, DE. 2534; res., DE. 9704.
FORKNER REALTY CO.
AVONDALE ESTATES, GA.

CATRON REALTY CO., CR. 6421
Avondale Estates (Twin Oaks Plaza)

Emory 141

DYSON DRIVE
VERY convenient to Emory, Druid Hills School. Attr. almost-new brick ranch home, 3 bedrms., 2 lovely tile baths, separate din. rm., large kit., with built-in Formica bkfst. set, large playroom with open fireplace, level lot, outdoor grill, picnic table, equip. $19,750. Mrs. Lilley, EV. 1736.

HARVARD RD.
ATTR. red brick, 3 bedrms., 1½ baths, stove, dishwasher, gas furnace. Mrs. Baird, EV. 5208.
ETHEL LILLEY, Bkr., EV. 1736
2016 Ponce de Leon Ave., N. E.

Owner Transferred
MUST SELL my lovely 2-year-old 6-room brick home, large corner lot with trees, perm. stairs to unfinished attic, insulated, terrace, Venetian blinds, flower garden. 949 Dyson Dr., call EV. 4730.

1702 HARVARD RD., N. E. 2-STORY brick, 4 bdrms., 3 baths. Call David Wall, AT. 5980.
BEN WALL REALTY CO.
600 Blvd., N. E. EL. 2616

Druid Hills 142

WALKING DISTANCE Of Druid Hills School And Emory University
NEW, spacious 6-rm. brick, 2 baths, full daylight basement and all modern conveniences. CR. 5458.

Exceptionally Fine
BRICK, 4 bedrooms, 2½ baths, den, level lot. Convenient to transportation. Druid Hills School. Exclu.
ETHEL LILLEY, Bkr., EV. 1736
2016 Ponce de Leon Ave., N. E.

LOVELY DUPLEX, TRIPLEX. BOTH FAIRVIEW RD. VE. 5257, WA. 9165. BETTER RLTY., 33 Pryor.

LOVELY lge. brk. homes. Mrs. Dora Smith Rlty., 1291 Emory. DE. 3883.

Southeast 144

360 ORMOND ST.
TRIPLEX—Out-of-town owner must sell. Conven. to shopping and transp.; attractive price. Mrs. Chapman, MA. 7871 or WA. 1511.
J. H. EWING & SONS
65 Forsyth St., N. W., Realtors

$500 DOWN
1000 DUNNING ST., off Capitol Ave., 6-rm. home, 4 and bath up, 2 and bath, terrace apt., now rented $35 mo. Call Barrett, VE. 6695; VE. 3186.
BERRY REALTY CO.
1574 Piedmont Ave. at Blvd.

84 ORMOND ST., S. E. 4-room-and-bath. Small home, small price, big value. For other info. and appt. to see, call CY. 7274 or EM. 3770 nights.
OWNBY REALTY CO., P'TREE ARCADE

VERY LOW CASH
EXTRA NICE 5 rms. in Constitution section. Large lot, good neighborhood. See to appreciate.
J. GORDON CANTRELL, BKR.
COLLEGE PARK CA. 4948

1108 EDDIE Av. 5 rms. $7,000. Roscoe Gann Rlty., 312 P. de L.

Grant Park 144-A

320 ORLEANS AVE.
ONLY $5,250. Convenient to schools and transportation. 6-room and bath home (can be used as duplex). Further details, call John A. West, WA. 5670; EM. 5229.
T. Wayne Blanchard & Co.
Realtors Ga. Savs. Bk. Bldg.

Duplex 5 Rms.—3 Rms.
CAMERON ST.—Near Roosevelt High. Extra clean. New central gas basemnt. furnace, large fenced lot. Mr. Pritchett, AT. 6645; office LA. 7781.
EAST ATLANTA REALTY CO.
498 Flat Shoals

Southwest 145

GI HOMES
ONE BLOCK from Dodson Drive, S. W. and Campellton Road, new subdivision, all improvements, 3-bedroom brick and frame.
1944 Marvin Lane, S. W.
1950 Marvin Lane, S. W.
1962 Marvin Lane, S. W.
Call RAymond 0308 after 6:00 p. m.

Southwest 145

OWNER WILL FINANCE
HOME AND INCOME
CORNER, ex. large lot, zoned for business, plus large brick home. Oak floors. Priced to sell. Mr. Johnson, Aycock Rlty., WA. 2114.

12 ROOMS—2 baths, 5 kitchens. 979-981 Washington St., S. W. Owner on premises. Call LA. 7595 days, Mr. Wood.

1379 ELIZABETH AVENUE—Walking distance of Fort Mac. Two-bedroom house. FRanklin 2852.

2-BATH BRICK, $10,750
B. R. NIX RLTY., CH. 2117
4001 Buford Hwy. at Candler

LOVELY six-room, bath home. Will trade equity for house trailer. LAmar 8784.

West End 146

6 Rms. and Brkfst. Rm.
ONLY $13,500
LARGE 3-bedrm. brick home in nice section. Oak flrs., tile bath, plas. walls, tile porch, pretty, landscaped lot, garage, insul. and w. s. Elec. stove and refrig. included. Mr. Bullard, AT. 1139.
DOUGLAS WOOD RLTY.
944 Gordon St., S. W. AM. 3511

6-RM., 2-BATH BRICK
3 Extra Lots, $12,575
1065 LAWTON AVE., 2 blocks off Lee St. Large garage or work shop. Should appeal to Farmers Market employers or truckers. Exclusive.
OFFICE CH. 2117; RES., 47-3031
B. R. NIX REALTY CO.
4001 Buford Hwy., at Candler

FOR SALE OR TRADE
9-ROOM DUPLEX. Good condition. Clear of encumbrance. Will exchange for 5 or 6-room brick bungalow. Pay cash difference. Prefer Sylvan Hills. Earl Casey, CR. 3531.
WALL REALTY CO., EL. 8871
322 Ponce de Leon Ave., N. E.

REDECORATED
RED BRICK HOME of 6 rms., gas furnace. If you don't want a high-priced place, call me. Mr. Baldwin, FR. 1921.
PAUL C. MADDOX CO., RLTRS.
WA. 6655 STANDARD BLDG.

"SPECIALIZING SINCE 1928"
IN SALE OF WEST END AND SOUTHWEST REAL ESTATE
BABB & GREENE, REALTORS
1386 GORDON ST., S. W. RA. 2186

ATTRACTIVE 5-room home on White Street in West End. Can be used for 2 families, near everything. Mr. Hinson, RAymond 9263; or Mr. Tucker, CAlhoun 3030; FA. 2676.

Cascade Heights 147

CALL RA. 4137
2305 BLVD. GRANADA. Practically new brick. 6 rooms, 2 baths, 18 ft. streamlined kitchen, full daylight basement with double garage. On trolley line. Mr. Johnston, FR. 3336.

1616 DERRY AVE. Redecorated inside and out 5 rms., full basement, 1 blk. stores and trolley. Priced only $9,800. Mr. Mooney, FR. 4262.

1514 DODSON DR. Brand-new, modern, 6-rm., 2-bath brick with woman's dream kitchen. Mr. Hardeman, RA 2549.

1164 EWING PL. 7 rooms, brick, clean as a pin. Close in, near Joe Brown. Vacant. Priced $11,500. Mr. Henderson, AM. 5747.

1364 WICHITA DR. Hit the Jack Pot and see this exceptionally clean, 6-rm. bungalow with $1,000 worth of Broadloom carpeting, drapes, etc. thrown-in for only $11,500. Near Fort Mac. Mr. Ingram, CA. 2830.

DAY NURSERY
1704 SANDTOWN RD. Why not have a comfortable income and splendid home to boot? 7 rooms, well kept, attached garage, large level lot, 100x273. $500 worth of playground equip. etc. included. Priced less than $15,000. Possible income $800 per mo. Mr. Eads, FA. 2745.
ROWDEN REALTY CO.
1328 Gordon St., S. W. RA. 4137

HOUSE BEAUTIFUL
¾ ACRE CORNER LOT
3 BEDROOMS—2 BATHS
OPEN TODAY 2-7:30. No. 1000 BRAEMAR AVE., corner of ARDLEY RD., just off Lynhurst Dr. Not a house like it anywhere around. Sunken living room with huge glass front, entrance hall, large carport, storage room. STRICTLY RANCH TYPE. Just completed and PRICED TO SELL. Tom Oswald, RA. 0469 or office CY. 6262.
Roy D. Warren Co., Inc.
BROKERS 22 MARIETTA ST.

AT YOUR SERVICE
SEVERAL nice homes in Cascade Heights and other southwest sections. Efficient, courteous service. Call C. A. LANDERS, RA. 5383; MRS. LAMB, FR. 2769; Mr. Ponder, RA. 1497; Mr. or Mrs. Jenkins, FR. 1608, or call the office.
CASCADE RLTY. & INS.
809 CASCADE AVE., S. W.
RA. 3412 AM. 5673

2323 VENETIAN DR.
OWNER transferred makes this very nice brick home with bsmt. available for $4,950 cash, bal. $88 mo. including taxes and ins.
O. R. MOYER, RA. 8618
Dan or Frances Sale, AM. 2031
FOR these and other listings, see
George L. Wilson, Agt.
RA. 1031, 2323 Cascade Rd., S. W.

3-Bedrm., 2-Bath Brick
ONLY $13,250, almost new, modern, 6-rm. home, Youngstown kitchen with dishwasher, hwd. flrs., 2 tile baths, gas furnace, nice lot, barbecue pit. Mrs. Brownlee, AM. 6502.
DOUGLAS WOOD RLTY.
944 Gordon St., S. W. AM. 3511

$11,300 GI Financed
FULL DAYLIGHT BASEMENT
NEW 6-rm. ranch-style home in conv. location, between Cascade Heights and West End. Call Vlass, off., AL. 4637; nights, FR. 1920.
Vlass & Dowdy Rlty.
272 Whitehall St., S. W., AL. 4637

OPEN 2:30 TO 6:30
3250 SEWELL RD.—New 6-room ranch home. Large living room, ultra-modern kitchen, plenty cabinets, double carport. We believe this home is priced below today's market. Mrs. Whisenant, RA. 5583.
MAULDING RLTY. & INS. CO.
RA. 0183 2454 Beecher Rd.

CHARM AND DIGNITY
1980 CASCADE. 4 bdrs., 2 baths, choice home. Best location. 242-ft. frontage, level corner of Centra Villa and Cascade. Trolley at door. $22,500, by appointment only.
CHARLES C. BUTLER, Bkr.
1236 Lucile Ave., S. W. RA. 5881

BY OWNER
PRETTY 6-ROOM Frame including 2 bedrooms and pine paneled den. Beautiful tile fireplace in living room. Full tile bath with shower. B-B-cue pit. Lot 60x200 ft. $2,300 cash and assume 4% loan. AL. 0221 days, RA. 0519 nights.

ATTENTION!
NOW offering 3 of the nicest 3-bedroom brick homes in this section. Priced $12,000 to $13,750. Call EX. 8007, DI. 4872.
HOLT REALTY CO.
671 LEE ST., RA. 0579

35 HOMES, all sizes and prices—bricks and frames, GI, FHA, and conventional loans.
ROWDEN REALTY CO.
1328 Gordon St., S. W. RA. 4137

UNUSUAL 2-bedroom, den, living room, dining area, attached garage, 6 closets. Nice, level lot in lovely neighborhood. Priced right at $13,750. FRanklin 2904.

Sylvan Hills—Capitol View 148

1511 BELMONT AVE.
EXCELLENT LOCATION FOR CHILDREN, modern 8-rm. frame with 6 rms. and bath on main floor, 2 rms. upstairs. Conv. to trolley, schools, churches and shopping center. Adjoining Perkerson Park area where ideal recreational facilities are available. Priced for quick sale at only $10,750. GI can handle with $1,000 cash. Mrs. Potts, EX. 2368.
DOUGLAS WOOD RLTY
944 Gordon St., S. W. AM. 3511

6-ROOM FRAME
BEAUTIFULLY landscaped. Level lot with fence in rear. Convenient to everything. Kit. with bkfst. nook, nice screened porch, large rooms. Will pass FHA inspection. See this wide-board frame at your convenience. Excl. George Corley, LA. 1387, CR. 4821, res.
STARNES-ROBERTS CO.
Realtors 25 Houston St., N. E.

A REAL BUY
HOME and income. Some real nice ones with medium down payments. Please call me at once. Mr. Shafer.
BARNES REALTY CO., AM. 4424
607½ Lee St., S. W. RA. 2401

Searching for a Home?
TOP S. W. LOCATIONS
Simeon L. Steed Rlty. Co.
646 Dill Ave., S. W. RA. 3384

699 LEXINGTON AVENUE, Southwest, 6-room brick, full daylight basement, screened porches, close to schools and transportation. $10,750. Call owner, CAlhoun 7374; CAlhoun 1874.

Lakewood 149

THREE-ROOM frame dwelling with all conveniences. Also 3 extra lots adjacent the property. For quick sale, $3,250. For further details call J. L. Bartow, MA. 1638.
CHAPMAN REALTY CO.
71 Forsyth St., N. W., Realtors

$500 CASH ANYONE
BAL. $50 MO.; price $3,685. Nice 5-rm.-and-bath home, wired for elec. stove. Lot 103 ft. front. 1966 St. Johns Cir., AT. 0121.
DOWLING RLTY., 675 Penn Ave.

Lakewood 149

EXCELLENT BUY
6-ROOM Practically new house. All conveniences, wall-to-wall carpeting, blinds, fenced in back, pretty shrubbery, storage house and garage. Owner moving, must sell. Call for appointment to see and make offer. CY. 3151.

VACANT LOTS—Choicest locations. Peachtree Land Co., Bkrs., DI. 7000.

Kirkwood 151

BARGAIN $7,500
234 LOCUST ST., N. E.
$1,400 CASH TO ANYONE. Practically new, clean as a pin, cute 5-rm. wideboard bungalow. Hardwood floors, automatic gas heat and hot water. Level lot, convenient location, close to N. Kirkwood and Main Decatur trolley. No loan charge. H. C. DAUGHTRY, CR. 1002, WA. 9511.
DRAPER-OWENS CO.
Realtors Grant Bldg.

$695 DOWN OR TRADE
5 ROOMS, near Decatur. In city of Atlanta. Plastered walls, nice fireplace; 5 years old. Gas heat, Venetian blinds. Near schools, store, trolley. $61.38 month and side note. No closing cost. Trade for car or house. 155 Murray Hill Ave. Vacant. Call now. CR. 5852. Hosch, owner.

GOOD DEAL
$40.48 PER MO., $2,000 cash, no loan expense. 5-rm. asb. siding home with gas basemt. furnace. Near everything. Total price $6,700. Mr. Fussell, DE. 3919; off, LA. 7781.
EAST ATLANTA REALTY CO.
498 Flat Shoals

EXCELLENT VALUE
175 LOCUST ST.—5-rm. brick, garage, nice lot. Shown by appt. only. Tom Fuller, RA. 2073, off., LA. 1387.
STARNES-ROBERTS CO.
Realtors 25 Houston St., N. E.

5 LARGE rooms, 1½ baths, automatic gas furnace. Buy for less than $9,000 and decorate it yourself. CRescent 3716.

East Lake 152

RANCH TYPE BRICKS
5 AND 6 ROOMS
CARPORTS
$9,750 TO $12,800
ALL UTILITIES
ATLANTA TRANSPORTATION
NEAR NEW SCHOOL
$750 TO $1,000 CASH to GI incl. closing cost, bal. 25 years. $2,500 to $3,250 cash to non-GI, incl closing cost, bal. 20 years.
GO
CANDLER RD. to McAfee Rd., turn left 4 blks. to Long Drive.
ALSO GO
GLENWOOD RD. 1 mi. past Candler Rd. to Glendale Dr., turn right 4 blks. to homes. Joe Mixon, FA. 3024; Oliver Hollimon, CR. 3056.
Adair Realty & Loan Co.
Realtors WA. 0100 Healey Bldg.

FIVE REASONS WHY YOU SHOULD BUY THIS HOME:
1. LOCATION: 2886 ALEXA AVE., S. E.
2. GI 4% financing.
3. No closing costs. Quick possession.
4. 4 years old, close to schools, trolley, churches, shopping center.
5. LAST but not least, "community" in which to live can't be beat.

GO Candler Road, one block south of Alston Dr., turn west on ALEXA AVE. This home consists of 5 well planned rooms, tile bath, gas heat, 2 porches, enclosed back yard with barbecue pit. $1,900 cash, assume GI loan. Monthly payments $60.88 including tax and ins. Bryan Bell, DE. 5166 or ofc. CY. 6262.
Roy D. Warren Co., Inc.
Brokers 22 Marietta St.

THIS IS IT
ON TRANSP., 3 blks. of East Lake School, 2 blks. grocery and drugstore. 6-rm. frame, screened front porch, extra large back porch, carport, 2 entrances off front porch, could be converted into duplex. Nice lot with shade trees, nice garden spot, fenced back yard. See 27 Third Ave. Just off Blvd. Dr. Call Watson, DE. 3122; office, CR. 2661.

VERY UNUSUAL VALUE
625 PORTER PL. (just off McAfee Rd.) Lovely 5-rm. home with central gas heating system, nice, level lot with backyard already fenced. Only 1 blk. transp. Small down payment, monthly only $63.08 including taxes and insurance. Stephens, DE. 9998; office, CR. 2661.
ALEXANDER REALTY CO.
3127 Glenwood Rd., Decatur

4 BEDROOMS, 2 BATHS
WHITE brick on level lot, gas furnace, garage attached, modern kitchen with dishwasher, all large rms. $16,000 class. Mr. Robinette, DE. 4137; ofc., CR. 2606.

2522 ALSTON DR.
OWNER is gone. Let's look at this lovely 2-bedrm. and den home. Large terrace porch in back, level lot, central gas heat. It's in perfect condition. For details, call Wheat Williams Jr. DE. 8661; off., CR. 2606.
Wheat Williams, Rltrs.
119 E. Ponce de Leon Decatur

OPEN AND LIGHTED
DRIVE OUT tonight and see these 22 new ranch type homes now under construction, some are completed. Go south on 2nd Ave. 2 blks. past McAfee Rd., to Juanita St., turn left and drive around curve to our signs. Tom Fuller, Res. RA. 2073, Embry Crawford, CA. 5268; LA. 1387, office.
STARNES-ROBERTS CO.
Realtors 25 Houston St., N. E.

TOP GI LOAN
25 SIX-ROOM brick ranch, located only 7 miles from downtown Atlanta. FROM Memorial Dr. and Candler Rd., go east 5 blocks on Memorial Dr. to Carter Rd., turn south ½ block to property. $12,000 - $13,000. Steve Garage, EV. 7342; Bill Jacobs, EV. 2715; off., AT. 6391.
Barksdale Rlty., Realtors
NORTH HIGHLAND AVENUE

"MODERN AMERICA"
SEE one completed today. Several now under construction. 3 bdrms., 2 tile baths, fireplace, utility rm. and carport. All for the amazing price of only $12,900. John Wesley Foy will gladly show, call him, res., MA. 3631; off., DE. 2534.
FORKNER REALTY CO.
Avondale Estates, Ga.

TOTAL PRICE $7,875
ONLY $995 DOWN
EXCELLENT value in modern 5-rm. bung. Notes $54.67 mo. Tile bath, scr. porch, gas heat, insul. and ws. Located 3011 Amelia Ave. Only ½ blk. trolley, 2 blks., to stores. TINDALL, EV. 6239; off. CR. 1761
Benefield Rlty., Decatur

100 East Lake Dr., N. E.
WELL located 5 rms. and bsmt., gas furnace, stair to attic, shaded corner lot. Hughes, DE. 4337; off., AT. 6391.
Barksdale Rlty., Realtors
NORTH HIGHLAND AVENUE

$950 CASH
SPACIOUS 5-rm. home, 22-ft. liv. rm., fireplace, tile kitchen, fenced back, trees. Mrs. Curry, VE. 8691, WA. 9795. Lewis Ridley Rlty. 83 Ivy.

6 ROOMS, on bus, $1,800 down. Page Rlty., CY. 4387, M. G. Bldg.

WILL sacrifice new GI home. VErnon 5896.

Decatur 153

THIS IS IT
AN opportunity for a veteran to buy a well-built modern 6-room new ranch-type brick home; individually designed. This Schulte-built home has features only found in expensive homes, such as luxury kitchen, GE dishwasher, Formica sink top, breakfast area. These homes have 3 bedrooms (one pine paneled), large living room, dining room, carport, large landscaped lot. John Wesley Foy will be glad to show them. Call him and come on out. His number is MA. 3631, res.; DE. 2534, off.
FORKNER REALTY CO.
AVONDALE ESTATES, GA.

6-ROOM HOME
$1,000 CASH AND $75 PER MO. will buy this 2-bedrm. and den home on 100x200-ft. level lot with big trees. Living rm. with fireplace, separate dining rm., storage attic and screened porch. Near trolley line. Price $9,260. Call Jack Royall, ofc. CR. 3861; res. DE. 8318.
L. W. MORRIS CO., BKR.
113 TRINITY PL., DECATUR

Help Wanted—Male, Fm. 60

ATTENTION
FORMER
BANK TELLERS!
Would You Like to Work Monday and Fridays of Each Week?
Apply
8:30 a. m.—4:30 p. m.
Personnel Office
CITIZENS & SOUTHERN NATIONAL BANK
Marietta at Broad

Decatur 153

OUTSTANDING VALUE
2-STORY brick, 4 BR. and den plus large playrm., 2 tile baths, gas furnace and garage in bsmt. Over 2-acre lot, 160 ft. on Clairmont Rd. Club house and B.-B.-cue pit. About 5-minute drive to Decatur or Emory, 20 minutes to Atlanta. Good loan already placed. Priced for quick sale. Exclu. Mr. Allen, DE. 3394; home, DE. 6308.

MEDIUM PRICED
238 MURRAY HILL AVE., 5 rms., 2 BR., lot 60x300.
130 GREENWOOD PL., 6 rms. (3 BR.), bkfst. rm., 1½ baths, both have central gas heat, close to schools and trolley. Call for app't to see. Mr. Allen, DE. 3394; home DE. 6308.

1019 South Candler St.
6-ROOM brick, redecorated, age 5 yrs. Good neighborhood and near trolley. Price $10,800. Anyone can assume GI loan. Exclu. Mr. Harralson, office, DE. 3394; res., CR. 1178.

WOULD YOU PAY
$13,500 FOR this brick? Located in the northeast section of Decatur. I believe it has most of the essential requirements for your comfort such as 3 bedrms., central heating, tile bath, shower, lovely living rm. with picture window and fireplace, separate dining rm., garage, storage rm., fenced back yard, 5 yrs. old. Extra nice. No termites. C. J. McMullan, DE. 3394; res. EV. 2759.

2-BATH BRICK
6 FULL-SIZE rms., 3 bedrms. with double closets to match, Youngstown kitchen with dishwasher, natural wood cabinets, bkfst. rm. area, insul. w'stripped, 36-in. attic fan, big carport with attached storage rm. Wooded lot 70x275. A great big value for $17,250. Exclu. sale. C. J. McMullan, DE. 3394; res. EV. 2759.
Cary Bone Rlty., Realtors
158 Sycamore St., Decatur

BETTER VALUES
Moderate Down Paymt.
$11,250—3-bedrm. frame house. Pine paneled playrm. in basm't., wooded lot 70x200. OWNER WILL TAKE 2ND MORTGAGE.

$12,250—2-bedrm brick home 2½ yrs. old, attach. gar., scrn. porch, lge. wooded lot.

$13,500—1-yr.-old ranch type brick 3-bedrm., mod. kit., unusual floor plan. Central gas heat. OWNER WILL TAKE 2ND MORTGAGE.

$13,800—Less than 1-yr. old ranch type brick with carport and stor. area, granite foundation, central gas heat, 2-bedrm. and panel den, lge. kit. with bkfst area. Conv. located. OWNER WILL TAKE 2ND. MORTGAGE.

$14,100—3-bedrm brick with attach. gar., gas heat, util. rm. and lge. wooded lot. Call Steve Magargee. Res. EV. 1458; Ofc. CR. 3861.
L. W. MORRIS CO., Bkr.
113 TRINITY PL., DECATUR

EXCLUSIVE BELVEDERE PARK
ONE OF the southeast's largest builder groups has started construction on what will be the finest and largest residential development of its type in the area. Over 30 of these quality homes already sold.

LOOK at these advantages:
- Ranch style designs
- All bricks with carports
- Full six rooms
- 1 and 1½ baths
- Central heat
- Wide variety of floor plans
- $12,350 - $12,850
- Top GI-FHA Loans

LOCATION LOCATION LOCATION
SCHOOL adjoining development. Complete shopping center to be built adjoining Belvedere Park. On direct routes to downtown Atlanta (20 minutes) or Decatur (2 miles).

BUY YOUR home in this fastest growing section of town.

Open Daily 'til 8 p. m.
DRIVE OUT Memorial Dr. today 1 miles past Candler Rd. to Belvedere Park, or from Decatur go Columbia Dr. just beyond Memorial Dr. and see sign.
Adair Realty & Loan Co.
Realtors WA. 0100 Healey Bldg.

New 3-Bedrm. Brick
ONLY $10,750—Gas heat, tile bath, on lot 55x200. 212 Evans Dr. See outside, call to see inside. John Cunningham, DE. 7662; off. CR. 2606.

SPECIAL
LOVELY 3-bedrm. red brick with forced air gas furnace, large attic with permanent stairway, large living rm. with bay window, screened porch, nice garage, concrete drive, shade trees galore. Close to school, conv. to trolley. A very special value in $13,500 class. Exclu. Mr. McMullan, CR. 2149; off. CR. 2606.

3-BEDRM. AND DEN
NEAR Candler Rd., modern 2-bath white frame—conv. kitchen, fireplace in pine-paneled den, permanent stairway to floored attic. Owner must sell, make offer. Mr. Moore, CR. 9295; off. CR. 2606.
Wheat Williams, Rltrs.
119 E. Ponce de Leon, Decatur

! ! SPECIAL ! !
$12,000
3465 DERRYDOWN WAY
THIS lovely 2-bedrm. brick (2 years old), with large living rm., dining rm., kitchen. Permanent stairs to attic. Attic roughed in for 2 bedrms. and bath. Circulating central hot water heat. One-acre lot.
SMALL cash payment, monthly payments $63, no closing cost. Home completely redecorated.
FOR further information call EV. 4122.
Tommy Smith—
Jeff Woods
WE CO-OPERATE WITH BROKERS
Commercial Trust Co.
MORTGAGE GUARANTEE BLDG. ATLANTA

$15,000 CLASS
YOU'LL love this beautiful 2-bedrm., paneled-den brick home. Just 1-yr.-old., scr. porch and grand full bsmt., on transp.

$11,600
DARLING 2-bedrm., den wide board in choice No. Decatur sect. Can't beat this value! AT. 2660; DE. 6344. Chas. La Fontaine, Bkr., Healey Bl.

Attractively Priced
BOTH IN NORTH DECATUR
OWNERS LEAVING STATE
5-RM. brick, wooded lot, $11,000.
6-RM. brick, large lot, $14,750.
Luther F. Alford, Bkr., DE. 8855
127 E. Ct. Sq., Dec., Hm. DE. 0422

DUPLEX OR HOME
BEAUTIFUL RED BRICK
6 LARGE ROOMS—2 BATHS
LARGE cool screened porch, central gas heat, situated on nice lot with TREES.
McLain Peeples, Bkr., 138 Sycamore

NO. DECATUR SECT.
3-BEDRM., bath brick home; improved lot, attached garage. Priced right. Vene. blinds, drapes includ. Call Mrs. Burnell, DE. 6821, for appt.
DEKALB REALTY CO.
CR. 6411 DECATUR CR. 7493

Decatur 153

Brick Home—$1,300 Down
PRACTICALLY new home in very nice section off Columbia Drive. $12,250. Call Mrs. Griffin.
BRADLEY REALTY CO.
CY. 4105 83 Cain

WINNONA HEIGHTS
3-BEDRM., most attractive home. Mr. Nelson, CR. 2663; home, EV. 1271.
Paul Green Realty Co.
407 W. Ponce de Leon, Decatur

SEVERAL good values in 2- and 3-bedrm. brick homes in good locations. GI or non-GI loans. Nights DE. 5306 or DE. 3388; off. DE. 3306.
CLAIRMONT RLTY. & INSUR.
145 Clairmont, Decatur

DUPLEX ONLY $10,000
COMPLETELY redecorated. Terms. Mrs. Howell, EL. 7669, AT. 3606. Roscoe Gann Rlty., 312 P. de L.

WHITE stucco, six rooms, 4 yrs. old, garage, walk shopping and trolley. Candler-Glenwood section. $14,000. Owner, CRescent 9874.

2783 PHARR RD. Reduced to $11,950 for quick sale. 2 B.R., den., fin. attic rm. Spotless. Conv. everything. Owner, CR. 4676.

Agnes Scott, 3-BR., $9,950. CR. 5835. Bob Blackwell Rlty., Decatur.

NEED a home? EV. 3826. Town & Country Rlty., 1276 S. Oxford Rd

College Park 154

NEWTON ESTATES SPECIALS
2 BLOCKS OF SCHOOLS
2 BEDRMS. and pine-paneled den. Living rm., dining rm., kit., tile bath and shower. Carport. Builder, owner say sell this 7-rm. brick home. 109 Evans Drive.
NEW 3-BEDRM. BRICK AND FRAME—Living rm., dining rm., modern kit. with natural cabinets. Tile bath and shower. Go north West Drive, turn right on Pine Crest. 1st new house.
OWNER TRANSFERRED, SAYS SELL—2-bedrm., asbestos home. Very large rms., living rm., dining rm. Tile bath and shower. Modern kit. Screened porch. Priced to sell. 414 North West Drive.
STARNES-ROBERTS CO.
Realtors 25 Houston St., N. E.

Beautiful White Frame
128 E. WALKER, 1 blk. to trolley. 2 bedrms. and den, with attached garage. Hwd. flrs., plas. walls, perm. stairway to floored attic. Level fenced lot. FHA financing. C. E. Davis, CA. 2153.
East Point Realty, E. Pt.

$320 CASH. Move in a new home. Modern with all conveniences. Harold Thompson, Bkr., 65 Linden Ave N. W. CH. 8364. VE. 4300.

East Point 155

CONLEY HILLS NOW SEE THIS PLANTATION DRIVE
NEW attractive 3-bedroom brick homes with plaster walls, tile baths on nice 65-foot lots. Price $11,350-$12,000.
ALSO
SOMETHING NEW
BESSEMER STREET
3-BEDROOM Bricks with 1 & 1½ baths, central gas heat, washing machine connections on 75-ft. lots. Priced $12,300-$13,000. Good financing for both vets and non-vets on both streets. Jerry Corley, RA. 8310 or CY. 6262.
TO REACH: Go Main St., turn right on Ware St., which becomes Headland Drive to either of the above streets.
Roy D. Warren Co., Inc.
Brokers, 22 Marietta St.

ATTENTION GI
BEAUTIFUL 5-room brick home on large, level, landscaped lot with Kentucky fence. Fine garage with concrete turn around. Special price includes awnings, Venetian blinds, attic fan and mirror over mantel. Beautiful kitchen with connection for washing machine. Now vacant and just like new. Charles Wheeler, EM. 3962 home, WA. 0147 office.
Spratlin, Harrington & Thomas, Inc.
Realtors 74 Marietta St., N. W.

600 N. SEMMES
$10,500—Modern 6-rm. home, oak flrs., tile bath, gas furnace, transp. at door. Near stores and schools. Will consider older house or vacant lot in trade. Can be FHA or GI financed. Mr. Pair, RA. 7422.

312 WOMACK AVE.
VERY clean, well located 5-rm. home, many desirable features, including attic fan. Reas. cash payment, balance $52.50 mo. Fred Key, RA. 0045.
DOUGLAS WOOD RLTY.
944 Gordon St., S. W. AM. 3511

LIKE NEW
OWNER transferred and will sacrifice this unusually nice 5-rm. brick for $10,600. 2 large screened porches. Tile bath with shower. Cabinet kitchen. Perm. stairs to large attic (space for 2 rms. and bath). Lot 80x200. Shade trees, garden spot, garage. Pay equity and assume GI loan. CA. 7738; CA. 7456.
Mrs. Vivian Durrett, Bkr.
114 Whiteway East Point

FOR SALE OR TRADE BY OWNER
700 GROVE ST., corner Grove and Lumpkin, East Point. 5-room shingle house. Excellent cond., garage, nice size lot. Will accept almost anything of value as part or all of down payment—automobiles, jewelry, house, farm, boat, etc. Will finance approximately $7,000. Price $9,750. Can be seen by calling Mrs. Elliot, CA. 9963.

CHECK THESE
506 DORSEY — Modern 2-bedrm. home on beautiful lot. Ideal for children. Owner building new home. Must sell. Mr. Tucker, CA. 3030.

938 CONNALLY DR—Attractive 3-bedrm. home, living rm., dining rm., kit. and bkfst. rm., lot 50x279. All modern convs. Mr. Tucker, CA. 3030.
TUCKER REALTY CO., RLTRS.
East Point Office FA. 2676

HOME AND INCOME
DUPLEX 5-RM. and 3-rm. apts. Everything separate, beautifully landscaped lot. Rent from one apt. will pay notes. Reasonable cash payment and assume loan. Adams, CH. 3668.
AL EWING REALTY CO.
MA. 3394 1032 Healey Bldg.

JEFFERSON PARK
NICE 5 - ROOM, perfect condition. In best res. section. 2 yrs. old, good large lot. Convenient to everything. Price $10,500. $2,000 will handle. M. O. Hemperley CA. 2705 or CA. 2153.
East Point Realty, E. Pt.

Money to Loan 72

Vacation LOANS
MADE IN RECORD TIME!

SEABOARD FINANCE CO.
12 PRYOR ST., S. W.
Phone WA. 5771
14 HOUSTON ST., N. E.
Call AL. 5522

East Point 155

COME browse around and watch our progress. We're under way with some fine brick homes. We can finance to most anyone's needs. De Lowe Dr., off Ben Ben Hill Rd., CA. 1162.

DOLPHIN HOMES

CONNALLY HILLS
OWNER TRANSFERRED
CLEAN 5-rm. asb. siding. Landscaped lot. 60x200. Small garden, lots of flowers. GI-financed, $950 cash, $50. mo., T. and I. A. real bargain. Immediate poss. C. E. Davis, CA. 2153.
East Point Realty, E. Pt.

WAIT AND BE LATE
ONE of the best 5-rm. homes in East Point, the rooms are large, has new gas furnace. Nice corner lot. Only $9,000. Neely, AM. 1877, AM. 2561.
J. D. OTWELL Realty, 609 Ashby.

MOD. HOME $7,500
TOTAL price. 2 bedrms., tile bath, gas flr. furnace, partial basement, also inclosed porch, fenced yard. Reasonable cash terms. J. H. Stanaland, AM. 8212; AM. 5711.
J. FRED MILLER CO., Bkr., E. Pt.

JEFFERSON PARK
5-RM. frame, only 5 yrs. old. Wall-to-wall carpet in dining and living rm. Attic fan, screened porch. Good location. Mrs. Posey, CH. 7680; AM. 5711.
J. FRED MILLER CO., Bkr., E. Pt.

JEFF PARK BRICK
GI RESALE. Bargain. Excel. res. sec. A-1 quality. New cond. Immed. poss. $61 mo. FA. 1438; CA. 4961.
JOHN M. HARRIS, Bkr., Hapeville.

BRICK homes, $10,500 to $15,000. Connally Manor. FHA or GI. McLean Co. FA. 9714. 521 Legion Way.

Hapeville 156

GI OR FHA
5-RM. brick, recently redecorated inside, extra nice kitchen, basemt. On transp. $10,250.
642 GORDON CIRCLE
NICE brick, 5 rms., ½ blk. transp. Near schools. $10,000.
BARGAIN
668 CAMPBELL CIR., 5-rm. brick, $8,950.
702 CAMPBELL CIRCLE
5-RM. grey brick on nice lot. Near schools. $9,350.
J. W. BULLOCK, Bkr.
CA. 1171. HAPEVILLE

FINE OLD HOME
WITH 5-rm. apt., on cor. lot 200x400. Space for 3 other houses. Shade trees and shrubbery in abundance. (3 baths in house). Price $16,000 (was appraised at $20,000). Owner in another state. Van B. Smith, CA. 3011 or MA. 1638.
CHAPMAN REALTY CO.
71 Forsyth St., N. W., Realtors

GI EQUITY $937.50
NO CLOSING COST. 5-rm. stucco home. Hardwood flrs., flr. furnace. Lot 75x125. Payments only $46.95, t. and i. included. E. K. Bates, EL. 0006; AM. 5711.
J. FRED MILLER CO. Bkr., E. Pt.

2-BEDROOM frame house, convenient to airport and Ford plant. $895 for equity and assume $55 monthly payment. 3743 Atlanta Avenue, Fairfax 2257.

Forest Park 157

185 BURKS ROAD, 2 years old, 5-room frame, newly decorated, small equity and assume GI loan. AMherst 0095.

FOR THRIFTY BUYS, Grady L. Lindsey Rlty., Forest Park. FA. 2859, CA. 7690.

FOR BEST BUYS—FOREST PARK VAN HOUTEN & ASSOC., CA. 8267

FOR better buys, Forest Park Realty, 1138 N. Main. CA. 0929.

East Atlanta 158

GI RESALE
BARGAIN—$7,750
190 CLEVELAND AVE., S. E. Just a block from Moreland Ave. and Memorial Dr. Convenient to everything. Asbestos shingle 2-bedroom bungalow, concrete screened porch, metal awnings, only 2 yrs. old. Plastered walls, gas floor furnace. Nice level lot. Reasonable cash for equity and assume notes of only $47.30 incl. tax and ins. H. C. DAUGHTRY, CR. 1002, WA. 9511. Exclusive.
DRAPER-OWENS CO.
Realtors Grant Bldg.

1235 GRESHAM AVE.
EASTWOOD
NEW de luxe brick home with 7 rooms, 2 baths, on a 95x200-ft. lot with spring branch. Wonderful floor plan, plus kitchen complete with dishwasher, washing machine and stove. Attached garage. Priced below reproduction cost. M. F. Thaxton, RA. 8073, or Joe Maddox, AT. 6025, or ofc. CY. 6262.
Roy D. Warren Co., Inc.
Brokers, 22 Marietta St.

NICE SMALL HOME ON STOKESWOOD AVE.
ONLY $7,900, payments $46.83 mo. 2 bedrooms, auto. gas heat, screened porch, full dalite basement, near East Atlanta trading center. Mr. Wing, VE. 0603, or
HAAS & DODD, Realtors
Haas-Howell Bldg. WA. 3111

Money to Loan 72

SHORT OF CASH?
AN AUTO LOAN CAN BE MADE ON THE SPOT

JUST SHOW US PROOF OF OWNERSHIP
TWO CONVENIENT G·A·C OFFICES
GENERAL Acceptance Corporation
520 W. Peachtree St., N.W.
Tel. ELgin 7501
G·A·C CREDIT Corporation of Atlanta
948 Gordon St., S. W.
Tel. AMherst 4572
Plenty of Parking Space

Money to Loan 72

Your VACATION MONEY
IS WAITING FOR YOU AT
NORTH AMERICAN LOAN & THRIFT
GET $100—$300—$500 OR MORE
IT'S NEVER TOO LATE TO CALL NORTH AMERICAN
From 5 P. M. to 11 P. M. on Weekdays
From 1 P. M. to 11 P. M. on Week-ends
Phone CYpress 4649
Tell us how much you can use, pick up the cash tomorrow at the office near you
SERVING ATLANTA OVER TWENTY YEARS
NORTH AMERICAN
LOAN & TRIFT CORP.
3½ EDGEWOOD CYpress 2571
RIGHT AT FIVE POINTS
32 BROAD ST., S. W. CYpress 1621
AT BROAD AND ALABAMA
117 E. COURT SQUARE, CRescent 3884
DECATUR, GEORGIA

WORRY CHASER

MR. GEORGE HUPER
Let us chase those past due bills worry clouds away, with a fast, friendly loan.
1st—2nd Mortgage
LOANS
Auto—Furniture
Signature
Financing-Refinancing
$25 to $2,500
We Will Still Make You a Loan
FRANKLIN FINANCE CO.
197 Spring LA. 0681

East Atlanta 158

Ranch Type Beauties
JUST COMPLETED
$11,500 and $11,950

1839-43 GRESHAM RD. (Go Second Ave. to Flat Shoals Rd., turn right 1 block to Gresham Rd.)
3-BEDRM. bricks, 1 bath, large living and dining rm. combination. Carport, ½ basement. Low down payment. FOR further information call EV. 4122.

Tommy Smith—
Jeff Woods
WE CO-OPERATE WITH BKRS.
Commercial Trust Co.
MORTGAGE GUARANTEE BLDG., ATLANTA.

HOME AND INCOME
TEN-YEAR-OLD brick duplex, granite foundation, best of material, one-floor level. 2 complete 4-rm. units. Corner lot on quiet street, trees and flowers. Near transportation, schools and churches. A real bargain—less than $13,000. Shown by appointment only. Mrs. Shoaf, MA. 1638; res. DE. 9697.
CHAPMAN REALTY CO.
71 Forsyth St., N. W., Realtors

LET'S TRADE
DO YOU have an old house or some vacant lots that you would like to trade for a brand-new 5-rm. brick with forced-air gas furnace? If so, look at 1143-1149 Vickers St. and then call Douglas Wood, RA. 7016.
DOUGLAS WOOD RLTY.
944 Gordon St., S. W. AM. 3511

OWNER'S HEALTH
NECESSITATES change of climate, sacrificing lovely 6-rm. home. Park View section. Recently redecorated throughout, every modern convenience. Lot 366 ft. deep. For quick sale, first reasonable offer submitted. David Marett, MA. 9462, CR. 6825.
ROWE RLTY., 1400 Glenwood

A LITTLE CASH
VACANT — 3-bedroom frame, tile bath, automatic heat, unusually clean. Walking distance grammar and high schools, one block trolley. Notes less than rent. Little, MA. 4372; DI. 3071 evenings.
LITTLE RLTY., 215 Flat Shoals

FLAT SHOALS AVE. — 2-bedrm. frame, beautiful lot, $1,000 cash, $51.20 mo. inc. taxes and ins. Mr. Pritchett, AT. 6645; office, LA. 7781.
EAST ATLANTA REALTY CO.
498 Flat Shoals

ASSUME GI equity $750 cash. Five rooms, hall, floor furnace, modern kitchen, convenient to transportation, shopping center. MAin 6901.
3-BEDRM. beauties, $650 cash to G. I. AL. 2143, DE. 4321. Spain Davis Realty, 1580 Flat Shoals Road.

Suburban 159

$550 TO $650
FOR VETERANS
INCLUDES CLOSING COSTS on these fine 2- and 3-bedroom BRICK homes on HWY. No. 54 (north side of Jonesboro) near the EXPRESSWAY to Atlanta.
1. Bus passes the door.
2. 3 bl. to new grammar school.
3. On lge. beautifully landscaped and elevated lots.
4. No oak floors.
5. RUBBEROID roofing.
6. CERAMIC tile bath.
7. ZONOLITE plaster walls.
8. KOEHLER plumbing fixtures.
9. AAA weatherstripping.
10. YOUNGSTOWN kitchens.
11. INSULATED attic.
12. KOZY auto. gas heat.
All these features combined with superior quality workmanship, bring to you the most attractive buy on the market at prices ranging from $8,750 to $10,900. Call Mr. Adams, CH. 2868 or Mr. Ewing, MA. 1394.
AL EWING RLTY. CO.
BROKERS — 1032 HEALEY BLDG.

ABOUT 7½ acres on Pangborn Rd. just off La Vista with 500-ft. road frontage, county water and electricity. Mr. Robinette, DE. 4137; off. CR. 2606.
BEAUTIFUL BARGAIN
NEARLY new, 6 rooms, overhanging eaves, tile bath, central heat. Lot 100 x200. Few minutes drive from Decatur. Ordinarily would be $16,000, now only $11,750. Exclu. Mr. McMullan, CR. 2149; off. CR. 2606.
ONLY $8,500
IN CLARKSTON, 5 nice rooms and bath, on big wooded lot 150x210. Direct transportation into Atlanta. Will handle with $1,200 down payment. Exclusive, Mr. McMullan, CR. 2149; office, CRescent 2606.
5 BEDROOMS, 33 ACRES
IN TOWNSHIP of Redan, 10 miles from Decatur, 2-story white frame, 9 rooms, very large; smokehouse, barn and tenant house. $17,000 class. Exclusive, Mr. McMullan, CR. 2149; off. CR. 2606.
Wheat Williams, Rltrs.
119 E. Ponce de Leon, Decatur.

NEAR Cedar Grove. 4 large rms., 5 acres, extra clean. Bargain. Mr. Pritchett, AT. 6645; office LA. 7781.
EAST ATLANTA REALTY CO.
498 Flat Shoals

Suburban 159

RESTFUL RETREAT
ONE of Austell's most attractive homes. 6 large rms., storage rm., attic and garage. On 1½ acres of beautiful land, lots of shrubbery, with nice fruit trees, just below lies Sweetwater Creek with plenty of good fishing. $12,500 with $2,000 down payment. If you want real freedom and yet be only 15 miles from Atlanta, 10 miles Marietta, call Barrett, VE. 6695; VE. 3186.
BERRY REALTY CO.
1574 Piedmont Ave. at Blvd.

BIGGEST BARGAIN YET
EVERYTHING GOES
2 GOOD HOMES. 5 rms., bath each. 44 fertile acres, 260 peach trees loaded with fruit; also pear, apple and figs, fine crop; 250 chickens, 2 hogs, approx. 500 lbs. each; 1951 Farm-All tractor with all equipment, chicken houses, other buildings. 23 Miles south of Atlanta. Poss. 30 days. Price $13,500. Exclu., John Cunningham, DE. 7662; off., CR. 2606.
WHEAT WILLIAMS, Rltrs., Decatur

3458 BROCKETT RD.
ONLY $8,500
IN TUCKER, near Morgan-Cain Service Station. New 5-room bungalow, tile bath, plaster walls, large lot. $1,900 cash, monthly notes of $55. Excl. Jackson, RA. 8421, ofc., LA. 1387.
STARNES-ROBERTS CO.
Realtors 25 Houston St., N. E.

LAKE JODECO
$10,000
ONE of the nicest homes on the lake. 2 bedrms., living rm., kit. and dinette. Modern bath, 120-ft. frontage with pier. This is your chance for a summer home. Embry Crawford, CA. 5268, LA. 1387, off.
STARNES-ROBERTS CO.
Realtors 25 Houston St., N. E.

6-Rm. House, 2½ Acres
2143 CEDAR GROVE RD., 3 B.R.'s, liv. rm., din. rm., kitchen, nice bath, fuel oil heat. Level wooded land. Fine community. Attractive terms. Can sell for $6,500. Call 43-7914, CR. 6486.
J. M. CAMPBELL, Bkr.
2139 College Ave., N. E.

SPALDING DRIVE
GREEN pastures, good barn for 4 horses, remodeled farmhouse, 4 bedrms., 2 baths, servant's quarters. Delightful neighbors. Priced mid. twenties.
BAGGETT REALTY CO.
BUCKHEAD CH. 2106

982 Fayetteville Rd.
DEFINITELY SUBURBAN
TREMENDOUS LOT 100x400
5 ROOMS, ALL-TILE BATH
FHA & VA FINANCING
LOW DOWN PAYMENT
CLARK, VE. 6696; VE. 9857
BERRY REALTY CO.
1574 Piedmont Ave. at Blvd.

MITCHELL RD.
5 MI. N. Buckhead, lovely old homestead, 6½ acres, 470 ft. frontage, 6 rmk., bath. Good condition. Large barn, orchard. A grand buy. $15,500. Terms.
MRS. E. B. SMITH RLTY.
2617 Roswell Rd.
CH. 3176 CH. 2980

20 Bouldercrest Dr.
NEAR East Atlanta—700 ft. road frontage, valuable homesites, bargain, $10,000. Mr. Pritchett, AT. 6645, office LA. 7781.
EAST ATLANTA REALTY CO.
498 Flat Shoals

NEW STONE RESIDENCE, 6 rms., every modern conven., perfect 2½-A. cor. lot, on U. S. No. 19, between Roswell and Alpharetta. Sacrificing small cash paymt. will handle. Owner, Alpharetta, phone 3671.
35 ACRES, 2 new houses with baths, $10,000.
CHAS. C. BUTLER, BKR.
1236 Lucile Ave., S. W. RA. 5881

CEDAR Grove School. New 4 rms., bath, 2 acres $5,250. CA. 9949. Amil J. Gerlock, Bkr., College Pk.

PINE LAKE—Owner transferred, 6-room bungalow with lake privileges, $7,100. 43-7630.

NEAR Buckhead, 5 wooded acres with stream, CH. 8866. Payne Rlty., Sandy Springs.

WE specialize suburban homes, acreage and lots. Hogan, Bkr., FR. 2261, Ben Hill.

3-B. R. brick, 2 baths, 2-acre lot, 2 yrs. old. Spitler Rlty., CR. 1426.

Marietta 161

2-BEDRM. HOMES
ON NICE improved lots 75x150 ft. Near schools, Buckhead and transp. No down payment. Take up owner's payments. These homes can be seen at 103 Keaton St., 306 Oak Dr. off Austell Hwy. in Privette Heights and 111 Chrysler Ave., and 402 Wells Dr. in Smyrna off Pat Mell Rd. Must have good credit. Copeland Development Co. Call G. W. Wilson, EL. 6306 or Marietta 8-0695.

Limited Time Only
HOME Buyers' Special, only $171.27 cash and move in. Paymts. less than rent. FHA financed. 2 BR's., stove and refrig. City sewer and bus service. No closing costs. Sim-Flo Sales Corp., Bkr., Roswell Rd. Phones 9-4455, 9-9158, 8-3761 or 8-7859.

Marietta 161

$75 Down—$75 Mo.
PRICE $6,990—3-bedrm. homes now under construction, contemporary design. Paved streets, level lots. Close to stores and school. 1 block transp. to Atlanta and Marietta. Go Clay St. to Bell St. Copeland Development Co., 1409 Peachtree, Atlanta, Ga.; Grady Wilson, off. EL. 1622; nights, Marietta 8-0695; or John R. Smith Jr., EL. 1622 days, VE. 5946 nights; Mr. Brewer, Marietta 9-4429, or Doris Manly, EL. 6306.

Smyrna 162

6 Rms. Brick homes, little cash to vets. Kennesaw Land & Ins. Co., 8-2651.

Investment Property 164

14 acres on Piedmont Road. Ideal for large development. Can double your money.
Buckhead store and shop building. Annual income $9,300. Will net 12% return.
12-unit apartment. Frame construction. Yearly income $3,800. Will pay net return of 15%.
12-unit brick apt. South side. Ideal for owner occupancy. Will net 12% on investment.
8 units brick construction. Colored rentals. Will net 12%. This is low upkeep and a clean new building. Call HAL DENSON, CR. 4235, office WA. 9511.
DRAPER-OWNERS CO.
REALTORS GRANT BLDG.

APT. TRADE
WILL TRADE 9-UNIT BRICK APT. BUILDING CLEAR FOR A WELL LOCATED, CLEAN APT. BUILDING 12 UNITS OR MORE. INCOME $5,970 PER YEAR. WILL CO-OPERATE WITH AGENTS. CALL DAVID WALL, AT. 5980.
Ben Wall Realty Co.
600 Boulevard, N. E. EL. 2616

$108 PER MONTH
PRICE $5,850
3 UNITS, 4 rooms each. $3,100 cash—balance $35 month including principal and interest. Nets about $85 per month. Call W. A. Sirmon, res. CH. 0385; ofc. WA. 5477.
ADAMS-CATES CO.
201 Hurt Bldg., Realtors

WEST END
LOT 76-ft. frontage, with large house. Ideal for doctor's home or drive-in. CA. 3030, FA. 2676.

EAST POINT
LARGE lot. Ideal for 3 or 4 apt. bldgs. Mr. Tucker, CA. 3030. FA. 2676.
TUCKER RLTY., Realtors, E. Pt.

DECATUR, GA.
24-UNIT apartment house, close-in Decatur, on busline, yearly rent $17,592. Will net around $1,000 per month. Call AT. 0885.
Hubert-Taylor Rlty. Co.
1409 Peachtree St., N. E.

DUPLEX—$8,250
RENTS $120 month. Perfect repair. Located off McLendon in nice section home owners. Small cash payment required.
BRADLEY REALTY CO.
CY. 4105 83 Cain

DO YOU HAVE $5,000?
DOWNTOWN building, will net $4,000 per year. Priced only $29,500, with only $5,000 required. Call Bradley.
BRADLEY REALTY CO.
CY. 4105 83 Cain

Gordon Road Apartment
NET $3,000 per year. Total price $14,900. Reasonable cash required. Call Bradley.
BRADLEY REALTY CO.
CY. 4105 83 Cain

PRICE REDUCED
EASILY FINANCED
EAST ATLANTA—8-rm. stucco apt. house. NET yearly income $4,400. Price $27,500. Call DE. 0403-MA. 8985. BEN T. BUTLER & SON, Bkr. 11½ Forsyth St., N. W.

PONCE DE LEON AVENUE, near Crackers home, $350 front foot, size 50x225 thru to paved alley. 9 rooms, 2 baths, gas furnace, possession 30 days, zoned for business. W. Gordon Keith, Bkr., VE. 2078, 37 16th St., N. W.

9 UNITS ON GOLF COURSE
½ ACRE corner lot. Beautiful setting. Gas heat. $15,000 down. Rent $7,000. Capital Rlty., 22 Marietta, AT. 1156

WE BUY
COLORED RENTAL PROPERTY
ROOKER, INC. MA. 6550

TO BUY OR SELL
RENTAL PROPERTY. MA. 1505
Ernest L. Miller Co. Br. C&S Bl.

13 ROOMS, 4½ baths, ideal guest home, apts. or offices. Owner. VE. 0426.

CALL us for investm't property. Ragsdale Realty Co., W. P'tree, EL. 1078

FOR investment property call Davis Rlty. Co. Stewart Ave. CA. 1034

Business Property 165

FINE HOME—STORE
SPACIOUS 6-rm. brick home, over 2,000 sq. ft., 5 yrs. old, 2 tile baths, gas furnace in bsmt., attached garage, 8½ acres, store building 30 x 30. Buildings alone cost over $19,000—our price $16,000. On Highway 36 between Covington and Jackson, 7 miles to Jackson Lake. Exclu., John Cunningham, DE. 7662; off., CR. 2606. WHEAT WILLIAMS, Rltrs., Decatur

Business Property 165

Peachtree Rd. Frontage
BUCKHEAD near Piedmont, 1,000' priced less $4 front foot. Located Atlanta's most desirable section with real future. Will sell subject to zoning for business. Call Mrs. Griffin.
BRADLEY REALTY CO.
CY. 4105 83 Cain

WOULD YOU BUILD?
LEVEL frontage on Bankhead Highway across river in Cobb County, zoned for business. Special price. Mr. Baldwin, FR. 1921.
PAUL C. MADDOX CO.
REALTORS
WA. 6655 Standard Bldg.

FINE INDUSTRIAL SITES
ON RAILROAD and trunk hwy.; in city, up to 135,000 sq. ft. Also well-located industrial acreage, in 10-mi. radius. Call F. S. Hall Jr.
OSBORNE REALTY CO.
15 P'tree Pl., N. W. EL. 5529

TRADE UP OR DOWN—6 stores, rented to good tenants in the fastest growing suburb of Atlanta. Income $5,460 yearly. Call owner, EX. 2252.
430-FT. R. R. frg., 400 ft. on paved st., trolley, 2 blks. to Expressway. T. Venard, Bkr., B'head, EX. 2054.
10 ROOMS, 2 baths, $12,750. Corbin & Co., Bkr., Buckhead, CH. 6452.

Vacant Lots—Subdivisions 166

APT. SITE
LINDBERGH DR., directly across from new Rock Springs School. 292-ft. frontage Lindbergh Dr. 337-ft. frontage proposed Morosgo Dr. for Expressway System. Best available apartment site on Northside today. REASONABLY PRICED. Call Goodwyn Cates, res. CH. 2269; ofc. CH. 5382, Exclusive.
DRAKE REALTY CO.
Realtors 3226 Roswell Rd.

BUILDER CO-OPERATION
KENILWORTH ESTATES
BEAUTIFUL, 100-ft. wooded lots, privileges on 18-acre lake. Mr. Duffee, DE. 2549; res., DE. 9915.
Grady Duffee—Realtor

Suite 100 Rutland Bldg., Decatur

VACANT LOT — 50x145 — adjoins 1060 Davis Circle, N. W. Paved street, water, gas, sewer. $550. Call W. A. Sirmon, res. CH. 0385; ofc. WA. 5477.
ADAMS-CATES CO.
201 Hurt Bldg., Realtors

LARGE LOT on Scott Blvd., Decatur. Suitable for duplex or apartment. On trolley line next to 713 Scott Blvd.
Westchester Realty Co.
AT. 8601 750 Scott Blvd.

EAST LAKE section—Nice bldg. lot 75x150. Gas, water, lights. $850. Stephens, DE. 9998, CR. 2661 office.
ALEXANDER REALTY CO.
3127 Glenwood Rd., Decatur

COLLEGE PARK, sacrifice, 3 beautiful lots, most desirable section Newton Estate. Frontage 100, 121½, 150 feet. Price $1,395, $1,495, $1,995. Owner, CAlhoun 6383.

4-ACRE wooded lot with stream, P'tree-Dunwoody, $4,500. Will build to your specifications. Burton Realty Co., 2794 Pdmt. Rd., CH. 4422

3 NICE wooded lots, 65x250. Paved street and sidewalk. E. Lake section. All 3 for only $1,900. VE. 8483.

60x200. ADJOINS 301 Rocky Ford Rd., N. E. All utilities. WA. 1603. M. C. Parsons, Bkr., Grant Bldg.

LARGE LOT. Tuxedo Rd. All utilities, 2 acres. Owner, EX. 4974; CR. 6235.

65x280 LOT on Azlee Pl., N. W. $650. FR. 2694. JAS. A. PARKS RLTY. CO.

50x200, all utilities, Ormewood, $800. Whitehall Rlty. M. G. Bl. AL. 7900.

PRETTY N. S. duplex lot. Robert F. Head, Realtor, Healey Bl., WA. 2345.

3 BLOCKS off Peachtree Rd. 100-ft. frontage. All util. Owner, AT. 1724.

BROOKWOOD HILLS—75x212, E. Thomas. R.-H. Bldg., Rltr. AL. 0501.

BEAUTIFUL wooded lot on Tuxedo Terr. 100x200. $4,500. CH. 6094.

350-FT. lot, Club Dr., beautiful. Olaf Robinson Rlty., CH. 2996.

OWNER—100-foot frontage Wieuca Road x 450. CHerokee 4225.

Florida 170

FOR LEASE—Jacksonville, Fla., corner location, Bay at Laura Sts. Air-conditioned, 5 show windows, cash register, show cases, window fixtures, ideal for children's shop. Rent $300 month plus improvements. Have other business interests. Write to Morris Leibovitz, 105 West Bay St.

Farms and Lands 171

LAKE and TIMBER
CLEAR LAKE and 114 acres of land with attractive summer house and small orchard. Price, $11,000. Estimated 250,000 feet pine timber. Home on Yellow River, 24 miles east of State Capitol. Linton Hopkins, LA. 0281 or CH. 1344, res.
Weyman & Co., Agents
C. & S. BANK BLDG.

Buy Now—Build Later
82 ACRES, 11 miles south of Hapeville. Electricity and telephone available. Must sell to settle estate. Mr. Turnipseed, AM. 7421; RA. 0454 nights.

WM. R. JOINER REALTY CO.
1333 Stewart Ave., S. W.

140 ACRES paved highway north Fulton. 7-room weather-boarded home, new barn, tenant house, 50 acres fenced, two springs, 75 acres open, balance young saw-timber. Excellent hog farm. $65 acre, terms. Call owner, EX. 2593.

Farms and Lands 171

162-ACRE farm bordering on city of Palmetto. 2 houses, 2 barns, 2,000 feet road frontage with city water and lights, 3 springs, branch, lake site. Suitable for subdivision. Cheap for quick sale. Mr. Biggers.
JOHNSON LAND CO.
Brokers Haas-Howell Bldg. MA. 3132

43 ACRES, 5-room house, barn, 2 streams. Douglas Co. Price $2,850, with $850 cash. Owner, VE. 8621.
ROCKDALE COUNTY FARMS—D. R. Hall, Broker, Conyers, Ph. 2852

Timber Lands 173

CASH for 1,000 or more acres of unimproved land in S. E. Write fully. J. H., 95, Journal-Constitution.

Resorts 174

MOUNTAIN LODGE
Near Highlands, N. C.
20 RMS., furnished, modern, 35 A. land, fenced. 3,000 ft. altitude, caretaker's house, barn, chicken house. Lodge excellent condition. Priced right. Will consider trade for Atlanta property.
Call after 5:30 p. m.
Ed Rose—BE. 1745

Fishing Lodge—Retreat
THIS IS a steal. 5-rm. cottage, fronting Chattahoochee River, 1½ block off West Paces Ferry Rd. $600 cash, total price $2,200. Phone Percy Helmer, CH. 4819.
Helmer Realty Co., Realtors
926 West P'tree EM. 5616

Real Estate Auction 176

WE SELL farms, homes, business properties, vacant lots, anywhere in Georgia or adjoining states. For quick, satisfactory results see or write us.
JOHNSON LAND CO., Brokers
Haas-Howell Bldg., Atlanta, MA. 3132

WE sell thru-out South at auction. J. L. Todd, 302 W. 3rd St., Rome, Ga.

Real Estate for Colored 177

$500 DOWN PAYMENT will buy a 6-room home with complete bath, gas, hot and cold water. Other nice homes for sale also. Call
COLZIE REALTY COMPANY
1355 Westview Drive, S. W.
AM. 1881

Large Country Home
IN PARADISE PARK, with complete plumbing, electricity, heating, large grounds. $4,500. Small down payment. For information, call LAmar 6521.

FUNDS AVAILABLE
FOR loans on real estate, CY. 7514.
BREWER-HEAD CO.
Brokers Ga. Sav. Bk. Bldg.

Wanted—Real Estate 180

WANT QUICK CASH?
FOR YOUR HOME in Casc. Svy. Hills, Cap. View, E. Pt., or vic. CLIENTS WAITING. Mrs. Wallace, AM. 6596; AM. 6300; AM. 5711.
J. FRED MILLER CO., Bkrs., E. Pt.

WE SELL more homes than any other real estate firm in Greater Atlanta.
Roy D. Warren Co., Inc.
Brokers 22 Marietta St.

GI RESALES WANTED
Start packing when you call me
J. H. Leathers, DE. 5508, CR. 3315
Leathers Rlty. Corp. 125 W. P. de L.

I BUY GI EQUITIES
CASH IN 12 HOURS
Mr. Bell, EM. 5913; EM. 5478

HAVE prospects for homes in Hapeville, College Park and East Point.
THE McCORD CO., BKRS.
Hapeville
FA. 1546; evenings, CA. 3100

HAVE CASH BUYERS for homes in East Atlanta, Grant Park, East Lake and vicinity. Lee, 7481.
EAST ATLANTA REALTY CO.
498 Flat Shoals Ave.

WE CAN sell or rent your property. We sell only listed property. EXCELLENT SERVICE GUARANTEED. United Rlty., 676 N. Highland at Ponce de Leon. EM. 5605.

ACT QUICK—I have a client who will buy this week and pay you all cash for your equity in home in nice section of Atlanta or East Point. Ivan Jones, Bkr. FA. 3788.

FOR immediate results—list with us.
GREATER ATLANTA REALTY
3230 Peachtree Rd., N. E. EX. 5771.

FOR prompt, courteous attention list your real estate with BURDETT REALTY CO., Realtors, 175 P'tree St., WA. 1011.
Fulton-DeKalb Realty
2139 College Ave., N. E. CR. 6486

WE SELL HOMES
T. WAYNE BLANCHARD & CO.
Rltr. Bldg. Ga. Sav. Bnk. Bldg.

LET US sell your home. Estab. over 60 years. Dargan, Whitington & Conner, 124 Hurt Bldg. WA. 1971.

LIST your property with Hapeville Rlty. 41 yrs. in business, Hapeville. Ga. 7414 or AM. 2453.

WE HAVE CUSTOMERS for large and small farms. Call DOZIER LAND CO., Bkrs. AL. 0774.

NEED suburban place, with acreage. Close in. MA. 9462. Rowe Rlty. Co., 1400 Glenwood.

WANTED—Farms and acreage, Norcross, Duluth, Tucker area. Little Rlty. MA. 9372.

INVESTMENT property listings wanted. Bradley Realty Co., CY. 4105, 83 Cain.

LISTINGS wanted. The Garlington Co., Bkrs., Peachtree Arcade. MA. 6213.

GENE CRAIG CO.
Realtors LA. 7391 Healey Bldg.

BRICK homes. Pref. N. S. J. B. Dunbar Bkr. 507 Peters Bl. AL. 2061

SIMMS-DOBBS CO., REALTORS
1542 BOULDER Ave. AT. 3795

WE NEED LISTINGS, ALL KINDS
PANNELL REALTY CO. WA. 3426

WE CAN SELL IT. VE. 8295
CRAWFORD RLTY. CO., 822 PENN

LIST your real estate with us. Haas & Dood, WA. 3111 Haas-Howell Bldg.

TAYLOR REALTY CO.
281 North Ave. AT. 3475

Listings Decatur, N. E. and Chamblee.
N. DEKALB RLTY. CO., 47-4838

FOR GOOD SERVICE CALL
LA. 8671 HOME OWNERS CO.

GROVE PARK INS. & RLTY. CO.
1968 BANKHEAD AVE. BE. 2421

BUSINESS PROPERTY & HOMES
DAY REALTY CO. MA. 5970

FORREST ADAIR REALTY CO.
1901 Peachtree Rd., N. E. EL. 0751

GRAY REALTY CO.
First Natl Bank Bldg. WA. 4364

C. E. EDWARDS REALTY CO.
214 P. de L. Rm. 102. AT. 4307

Need Listings. All Kinds
H. P. LASETER, Broker, LA. 7391

S. H. McGUIRE REALTY CO.
221 Peachtree Arcade WA. 4304

A. B. COX REALTY CO. BROKER
Chamber of Com. Bldg. CY. 3528

NORWOOD REALTY CO., INC.—Bkrs. 212 Forsyth Bldg. CY. 7441

GATE CITY REALTY CO.
42 Broad St., N. W. LA. 0256

OWENBY REALTY CO.
Peachtree Arcade CY. 7274

LOTS—Northside Listings Needed.
Conkin Rlty. Co., CH. 5367

LET US SELL or rent your property. Lane Realty, Realtors, LA. 8495.

WE WILL sell or rent your property. L. W. Morris, Inc., CR. 3861.

TO SELL your property call Samuel Rothberg, Realtor, VE. 0706.

AUTOMOBILES

Automobiles for Sale 181

BUICK, '50, 4-dr. sedan. Pay $235 down and take up notes. Already financed and ins. Equitable Credit Corp., 361 P'tree St. AL. 1189.

BUICK '49 Sedanette, R. and H., Dynaflow, w. s. tires, dark green, low mileage, real nice. $90 down, or best offer. FA. 9059, bkr.

BUICK, 1950 four-door, Super Riviera, Dynaflo, original owner, excellent condition, call after 6 p. m. CHerokee 4094.

BUICK '49 Sedanette. Equipped. Must sell. Will take any old car and $79 down. Small mo. pmnts. FA. 2628-2629. Agt.

BUICK, 1952 Super Riviera, dynaflow. All accessories. 4,000 miles. Excellent condition. CRescent 5527.

BUICK—Sell or trade 1953 Super Riviera, 7,000 actual miles. Like new. EMerson 6829.

BUICK '49 Super 4-door. Good condition. One owner. $1,050. EXchange 7281.

BUICK '52—R. and H. 4 dr. Special. Sacrifice. $1,450. 140 N. Ave. EM. 1609.

CADILLAC '47 "62." R. and H., hydramatic, has Fleetwood body. One of the best. $95 down or best offer. FA. 8959. Bkr.

CADILLAC convertible 1952, one owner, excellent condition, 17,000 miles. Call FAirfax 8296, Wednesday.

CADILLAC—'51 "62" 4-dr., clean, a real bargain. 909 Lee St., S. W. FR. 4637. Brick Davis, Agt.

CHEVROLET
OUR specialty is used Chevrolet passenger cars and by reason of being Chevrolet dealers we get first choice of clean trade-ins on new Chevrolets. Many of our trade-ins are almost new cars and we offer a good variety of Chevrolets, including most body styles in 1953 models. In addition, we have a good selection of other makes and models to select from.
"The Old Reliable"
JOHN SMITH CO.
Established 1869
530-40 West Peachtree St., N. W.
521-41 Spring St., N. W.
Open Till 9 P. M.
EMerson 5661

CHEVROLETS, 1950, American Red Cross owned, 2 2-door sedans, 2 4-door sedans. May be inspected Peachtree parking lot, Spring St. between Cain and Harris Sts. Bid forms available from Mr. J. R. Burriss, American Red Cross, 230 Spring St., N. W. Bids will close June 18, 1953, 10 a.m.

CHEVROLET '51 two-dr. sedan Styleline de luxe. Extra clean. Pay $350 down and take up notes. ALREADY FINANCED AND INS. Equitable Credit Corp., 361 P'tree, AL. 1189.

CHEVROLET, '51 4-dr. sedan de luxe Power Glide. Pay $195 down and assume notes. ALREADY FINANCED AND INS. Equitable Credit Corp., 361 P'tree St., AL. 1189.

Automobiles for Sale 181

CHEVROLET 1948, 2-door sedan, radio, heater, beautiful black finish, extra clean. See to appreciate. A-1 condition. $695. CRescent 4952.

CHEVROLET, '49 4-door Streamliner de luxe for sale by owner. Perfect 2-tone green finish, runs and looks like new, $895. EVergreen 1092.

CHEVROLET, 1952 2-door, grey, Powerglide, radio, heater, defroster, exceptionally clean. EXchange 1926 any time after 6 p. m.

CHEVROLET — 1951 Styleline, 2-door de luxe. Dark green; heater, radio, signal. Clean. One owner. Cherokee 8264.

CHEVROLET 1952, green, de luxe model, heater, excellent condition, white wall tires. Owner. $1,595. 45-5574.

CHEVROLET, 1939 Master de luxe, 1941 rebuilt motor. Fully equipped. Clean. CRescent 3661.

CHEVROLET, '47 convertible, perfect condition, new top. VErnon 2616 after 6:30 p. m.

CHEVROLET, 1952 deluxe, 4-door, low mileage, must sacrifice. RAymond 7552.

CHEVROLET —1941 two-door. Extra clean. See to appreciate. 643 Woodland.

CHEVROLET, 1950, loaded, excellent condition. Must sacrifice. ELgin 0411.

CHEVROLET—1952, 11,000 miles. Private owner. Jim Pounds, ATwood 4823.

CHEVROLET, '47, 2-d., r. & h., $575 King, 1886 Buford Hwy. AT. 8776

CHEVROLET '50 2-dr. stand. Cleanest in city. $895. CY. 9726, dlr.

CHEV.—'51, Bell Air, two-tone grey, nice, $1,345. EX. 4661. Agt.

CHEVROLET—1937, standard, $50. RA. 4111.

CHRYSLER, '48 fordor Windsor, radio and heater, $700. Have your mechanic check. Can be seen room 300 Zahner Bldg., 1000 Peachtree. N. E.

CHRYSLER, 1946 four-door. Extra clean, perfect running condition. 4 new tires. $750. FAirfax 4036.

CHRYSLER—1948 sedan, very clean, perfect mechanically. VErnon 3608.

CHRYSLER '38, good tires. Full price $39.95. Call AL. 5234. Agt.

CROSLEY '51 Station Wagon. Low mileage $645
We have a large stock to select from.
HUGGINS MOTORS
370 West Peachtree MA. 8697

CROSLEY'S
A GOOD STOCK OF Used Crosleys
"YOUR ATLANTA DEALER"
LAYFIELD MOTORS CY. 7311

DE SOTO—1953, V-8 FIREDOME, SEDAN OR COUPE. NEW CAR GUAR. TRADE. TERMS. CA. 6694. MR. DAVIS. AGT.

DE SOTO—'51 4 dr. custom. One owner car. Special. Bell Isle Mtrs., 3324 or VE. 7871.

DODGE '53 V-8, red-ram, hard top conv., straight drive with overdrive. $495 down, bal. 24 months. Private owner. EL. 8337.

FORD '40 "85" 2-door. Runs good. $295. We have other pre-war cars in stock to select from.
HUGGINS MOTORS
370 West Peachtree MA. 8697

FORD '53 Sunliner convertible, custom '8,'' radio, heater, defroster, overdrive, directional lights, back-up lights plus many other extras. Less than 4,500 miles. If interested, call Mr. Yarbray, AT. 2224.

FORD, '52 four-door Sedan Customline. Pay $275 down and assume notes. ALREADY FINANCED AND INS. Equitable Credit Corp., 361 Peachtree, AL. 1189.

FORD, 1951 Fordor de luxe, radio, heater, white sidewall tires, very clean. $1,375, or will sell equity. Call VErnon 8586, between 6 and 7 p. m.

FORD—1949 station wagon, R. & H., overdrive, excellent mechanical condition. Must see to appreciate. Gene Burke, AT. 2155 day or night.

FORD—1952 Sunliner convertible. Ivory. Radio, heater, whitewalls. Excellent condition. Original owner. No dealers. CHerokee 5910.

FORD—'51 sedan coupe, radio, heater, Fordomatic Drive, white tires, $1,350. Others. Atlanta Packard, 387 W. P'tree, CY. 2566.

FORD, '48 club coupe V-8, R. and H., original paint, like new. $450 down, balance monthly. FA. 9059, bkr.

FORD—1950 Tudor. Radio, heater. Must sell. 1245 Glenwood Ave., S. E. DI. 3551, nights EL. 7483.

FORD '48 Club coupe R. and H. good cond. $625. Call Gene Burke, agt. AT. 2155 day or night.

FORD—'38 de luxe, Tudor. Fair shape. Atlanta Packard, 387 W. P'tree St., CY. 2566.

FORD, 1951, 4-door, Fordomatic, radio, heater, white sidewalls. Calhoun 4418.

FORD—'50 Tudor; one owner, $995. A. M. CHANDLER CO., DE. 5121.

FORD—'50, club coupe, r. and h., $250. Barney Peters, AL. 5891.

FORD 1952 club coupe "6." $345 down. $1,395. CRescent 2225.

FORD '40. $275. Good condition. Call AT. 2155 day or night.

FORD '49 conv. New top. R. & H. Blue paint. $895. FA. 4469.

FORD '39 Tudor Standard, extra nice. $350. CY. 7874. Agt.

FORD—'51, Fordor, overdrive, r. and h., $1,245. EX. 1551.

FORD '47 4-door, $525. Dixie Finance, 738 Spring, N. W.

FORD 1946 2-door 8. Clean. $425. Northern 2129.

GMC SUBURBAN 8-passenger. Radio, heater and all other extras. Low mileage, perfect condition. Looks like new. AMherst 4521.

HENRY J, 1953, 5,000 miles, must sell. Terms, transferred overseas. 43-6772.

HENRY J., 6 cyl., good tires, R. and H. Low mileage. Clean throughout. $50 down. CA. 0602. Brkr.

HILLMAN MINX—1951, English, 4-door, clean, economical. One owner. CRescent 9547.

HUDSON—1949, super 6, 4 door. $695. Call after 6. BElmont 8965.

JAGUAR
1950, MARK V, 4-dr. saloon. $1,850. 9,000 miles. Like new condition, new whitewalls. Phone 992, Cartersville, Ga.

LINCOLN—Late models of all body types. 781 Virginia Ave., Hapeville, FA. 5266.

MERCURY, '40 sedan, new engine, $350. '47, nice Hudson sedan, new paint, $395. Buicks, Dodges, Fords, Chevrolets, others. RCA Motors, 297 N. Highland, N. E. LA. 4202.

MERCURY—New or used. For the best deal anywhere call Yancey, FAirfax 9721 days; CAlhoun 2975 nights. Dealer.

MERCURYS '49, 50 and '51s.
EDMUNDS MOTOR CO.
AL. 6080 CY. 3601

MERCURY '53 Monterey coupe. $500 under list. Must sell immediately. Sacrifice. FA. 1230. bkr.

NASH, '47, "600," good condition. Will consider any reasonable offer. CH. 5635.

NASH—'50, 2-dr., green. $795. Lane Dolvin Mtrs., MA. 2941.

OLDSMOBILE—1946. Must sacrifice. Going overseas. ELgin 9461 after 6 p. m.

OLDSMOBILE 1951 convertible "98," low mileage, private owner. ELgin 6103.

OLDS, '49, 4-dr. "98." One owner. $220 down. Burton, CA. 3111. Agt.

PLYMOUTH, 1953, Cranbrook, club coupe. 11,000 miles. Radio, heater, seat covers. Undercoated. Two-toned blue with black top. $1,800. FAirfax 8791.

PLYMOUTH, 1947 4-door, radio, heater, white wall tires, perfect condition. See at 1750 Howell Mill Road, ATwood 9328.

PLYMOUTH 1952 4-door, blue, radio, heater, seat covers, windshield washer, and shades. $1,395. CRescent 7732.

PLYMOUTH, '51, exc. cond. throughout. Heater, new seat covers. Price $1,085. Private owner. CH. 2185.

PLYMOUTH Belvedere, hard top, 1953. Less than 500 miles. RA. 7320

PLYMOUTH '41 sedan, R and H, new motor, $145. AM. 4124, agt.

Pontiac '53 Catalina
SUPER. Has everything but the bath room. Virtually like new. $3,195.
C. M. HALL MTRS., INC.
1564 DeKalb Ave. EV. 8801

PONTIAC 2-dr. sedan. ALREADY FINANCED AND INS. Pay $295 down and take up notes. Equitable Credit Corp., 361 P'tree, AL. 1189.

PONTIAC, '52 Chieftain de luxe 4-door. Hydra-Matic, radio, heater, light green; looks and runs like new. AMherst 4521.

STUDEBAKER '48 Land Cruiser, 4-door sedan, R and H, o'drive, original black paint. Clean $825
YARBROUGH MOTORS
419 West Peachtree WA. 5165

STUDEBAKERS
ALL L

TOM MITCHELL BUICK

SALES SERVICE

Better Buy BUICK

When Better Automobiles Are Built, Buick Will Build Them— and We Will Sell Them!

8 Demonstrators AND Officials' Cars Like New 1953 Models

Roadmasters—Supers Rivieras and 4-Doors

One Air-Conditioned Roadmaster Sedan

THESE CARS DRIVEN FROM 3,000 TO 5,000 MILES

BIG DISCOUNT

FULL NEW CAR WARRANTY

Other makes and models to choose from. Open evenings. Call one of our courteous salesmen for a demonstration.

Come in and select a Buick. All models and brilliant Spring colors to choose from. Always see us for the best deals on Buicks.

CH. 9446 • 3130 ROSWELL RD. • CH. 9446

"YOUR FRIENDLY NORTHSIDE BUICK DEALER"

OK USED CARS OK

WE HAVE BEEN SELLING SOME OF THE BEST USED CARS AND TRUCKS IN ATLANTA FROM THIS SAME LOCATION FOR OVER 20 YEARS!

2–'51 CHEVROLETS. 2-Doors and 4-Doors. Powerglide, radio and heater, other extras. Original 2-tone green finish. Both are extra nice ..... Each **$1,295**

2–'51 CHEVROLETS. 2-Doors. Radio and heater. Original 2-tone green finish. Both these cars are exceptionally clean ..... Each **$1,245**

'49 CHEVROLET 4-Door. Radio and hater. White side wall tires. Beautiful blue finish **$795**

TRUCKS

'50 CHEVROLET ¾-Ton Pickup **$695**

3–'46 INTERNATIONAL ¾-Ton Vans ..... Each **$295**

'41 FORD 1½-Ton Stake. 700x20 Tires—8 Ply. Runs good **$195**

Open 'til 9 P. M. for Your Convenience

CHEVROLET DOWNTOWN CHEVROLET

329 Whitehall St., S. W.

OK OK

MA. 5000

LAUGHLIN SAYS

HERE ARE SOME NICE ONES

'52 Willys Aero Wing
'52 Nash Rambler station wagon
'50 Nash Statesman 2-door
'50 Studebaker Conv.
'50 Mercury coupe two tone
'50 Plymouth 2-door
'50 Chevrolet Fleetline
'49 Buick super conv.

These Cars Carry A Written Guarantee

Longest Trades in Atlanta

Call FAirfax 1561 and one of our Courteous Salesmen will bring a car to you- door.

LAUGHLIN MOTORS, INC.

1210 N. MAIN, EAST POINT

OPEN EVENINGS UNTIL 9 P. M.

McCLELLAN-JACKSON CO.

IS YOUR BROTHER A MECHANIC?

Good! Bring him in with you. Ask him to check and double check McCLELLAN-JACKSON Used Car values. Let him tell you how good they are. Every car in sweet running order. Come in and see the Best! Coupes, sedans, convertibles. Many makes and models. Liberal trades. Easy terms for your convenience. Look at these specials:

'41 CHEVROLET 2-Door **$295**
'48 KAISER 4-Door. Good tires, new seat covers. Real nice **$445**
'46 PLYMOUTH 4-Door. A real buy **$495**
'46 CHEVROLET 4-Door. Price is right **$595**
'40 CHEVROLET 2-Door **$165**
'40 BUICK Special 4-Door **$95**
'41 BUICK Special 4-Door **$75**
'46 CHRYSLER Club Cpe. W. w. tires. R. and H. **$675**

THE PLACE

500 NORTH MAIN STREET

East Point CA. 6692

Dependable Used Cars

639 W. P'tree St.

VE. 8179

'53 PLYMOUTH 4-Dr. R. and H. Save .. $300
'52 FORD, R. and H. V-8 ..... $1,495
'51 MERCURY 4-Dr. R. and H. $1,395
'51 STUDEBAKER Champion 4-Door. O'drive, heater $1,095
'50 DODGE 4-Dr. $1,095
'51 DODGE 2-door, R and H. $1,295
'52 DODGE Diplomat. R. and H. Whitewall tires. Cream and black top ... $2,395
'51 BUICK Riviera. R. and H. Dynaflow. Whitewall tires. 2-tone green .. $1,795

352 Spring St.,

WA. 2505

'52 PLYMOUTH Club Coupe $1,395
'51 DODGE 4-Door Sedan. R. and H. ... $1,495
'51 PLYMOUTH 2-Door . $1,295
'51 MERCURY 4-Dr. R. and H. Merc-O-Matic $1,495
'51 STUDEBAKER Conv. R. and H. Automatic transmission . $1,395
'50 PLYMOUTH Suburban. R. and H. $1,245
'50 DODGE Club Coupe $1,095
'50 FORD Bus. Coupe .. $895
'49 CHEVROLET 2-Door. R. and H. $995
'46 CHEVROLET 4-door, R. and H. $595

Open Evenings at Spring St. Lot

Lander MOTORS DODGE Plymouth

JOHN SMITH CO.

"The Old Reliable"

CHEVROLET

'49 CHEVROLET Styleline 2-Door Sedan. heater, good tires. Clean .. **$895**
'47 CHEVROLET Club Convertible. Blue finish with whitewall tires. Nice **$795**
'51 PLYMOUTH 4-Dr. Heater, blue finish, o'drive. This car for only **$1,095**
'49 STUDEBAKER Commander. Radio, heater and overdrive. Whitewall tires. Black finish .. **$795**
'52 CHEVROLET Fleet line De Luxe 2-Dr. Radio and heater. Beautiful finish. Extra clean throughout **$1,595**
'49 MERCURY Sport Sedan. Orig. black finish, good tires. Ext. clean **$995**
'50 CHEVROLET Styleline De Luxe 4-Door. Extra clean. Radio and heater. Don't miss this excell't buy for only **$1,095**
'48 DODGE 4-Dr. Sedan. Radio and heater. Original black finish. Extra clean. Only ... **$695**

TRUCKS

'49 CHEVROLET ¾-Ton Pickup. New paint and extra clean, good tires **$695**
'50 FORD ½-Ton Pickup. Original green finish. Extra clean throughout **$895**
'47 INTERNATIONAL ½-Ton Pickup with detachable canopy top. Good tires. I believe this is one of the cleanest used pickup trucks in the city **$545**

OPEN 'TIL 9 P. M.

531-555 Spring EM. 5667

'51 PONTIAC "8" STATION WAGON

All-metal, Hydra-Matic, radio and heater, 8-passenger. Original finish, real nice. See and drive this fine car.

OPEN EVENINGS
OTHER FINE SELECTIONS
OUR NEW USED CAR LOT

Gouldman-Taber Pontiac

895 LEE ST., S. W. FR. 4631

'41 MERC. 2-Dr. Green.
'46 FORD D. L. V-8 2-Dr.
'47 CHEVROLET Stylemaster 2-door; blue.
'47 CHEVROLET Fleetmaster 4-door; beige.
'47 CHEVROLET Fleetmaster 4-dr.; maroon.
'47 OLDS "78" Club Sedan; dark green.
'47 OLDS "68" Club coupe; black.
'47 MERCURY 4-dr. Tan.

These are not price cars but real quality.

OPEN EVENINGS

HENRY DAVIS

"Home of Quality Cars"

700 Spring St., N. W.

AT. 8181 Nights AT. 6127

1951 PONTIAC CHIEFTAIN "8"

Delx. 4-door, hyd., R. and H., w. w. tires, fully equipped. Beautiful dark grey finish. See and drive to appreciate.

OPEN EVENINGS
OTHER FINE SELECTIONS
OUR NEW USED CAR LOT

Gouldman-Taber Pontiac

895 LEE ST., S. W. FR. 4631

USE WANT ADS FOR RESULTS

HARRY SOMMERS, Inc.

Your Chrysler-Plymouth Dealer FOR 30 YEARS

Drive Them and See What VALUE Really Means

SPECIAL

'53 BUICK Riviera. R. and H. Spotlight, tinted glass, 2-tone paint, whitewall tires. 3,000 miles **$2,795**

'50 PLYMOUTH Special De Luxe Sedan. Radio and heater. Black **$1,095**
'49 DE SOTO Custom 4-Door Sedan. R. and H. New tires **$995**
'50 CHRYSLER Windsor. Club Coupe. **$1,195**
'48 DE SOTO Custom 2-dr. Sedan. Radio and heater. Like new condition **$695**
'51 CHEVROLET 4-Door. R. and H. Turn indicator, new tires, condition like new .. **$1,195**
'48 CHEVROLET Convertible, like new **$795**
'52 PLYMOUTH Cranbrook Club Coupe. R. and H. Blue. New tires, new seat covers. Real value **$1,395**
'49 CHEVROLET S. L. Black 4-door sedan. This is like new **$895**

Ask Anyone

SOMMERS' GUARANTEE MEANS WHAT IT SAYS

OPEN EVENINGS TILL 9 P. M.

86 Hunnicutt CY. 4610

AT EXPRESSWAY

360 WILLIAMS ST. (On Expressway) — FORD — 451 SPRING

'46 FORD 2-Dr. 8-Cylinder . **$295**
'46 FORD 2-Door **$345**
'46 FORD 2-Dr. 8-Cylinder . **$395**
'46 FORD 2-Dr. 8-Cyl. Black **$595**
'46 PLYMOUTH 2-Dr. R. & H. **$395**
'48 CHEVROLET 2-Dr. Heater **$495**
'49 PLYMOUTH 2-Door **$895**
'49 FORD Club Coupe. R. and H. Whitewall tires .. **$995**
'49 OLDS "98" Coupe. Stove and music **$1,145**
'50 FORD Custom. R. & H. **$945**
'50 PLYMOUTH Club Coupe. Clean **$1,095**
'50 BUICK Special. Radio and heater **$1,195**
'51 CHEVROLET 2-Door. Powerglide **$1,295**
'52 FORD 4-Door. Fordomatic. Loaded. Clean. SPECIAL

TRUCKS

'50 FORD 8-Cyl. 9-ft van body. Perfect **$895**
'50 FORD 2-Ton 158" W. B. Chassis and cab **$595**
'50 CHEVROLET ½-Ton Pickup **$795**
'46 CHEVROLET ½-Ton Panel **$395**

Open Evenings Until 9 o'Clock

FINANCE—BANK RATES

BEAUDRY

"Atlanta's Oldest Ford Dealer"

360 Williams St. (On Expressway) CY. 3424 — 451 Spring St., N. W. WA. 3297

SELECT USED CARS

OUT THEY GO!

Stock Reduction Sale. Nothing Held Back.

'47 HUDSON Super 8 Sedan. O. D. R. and H. **$595**
'48 NASH Ambas. Sedan. Overdrive. R. and H. **$695**
'49 NASH "600" 2-Door **$695**
'50 NASH Statesman Sed. Overdrive. R. and H. **$995**
'50 FORD Cust. 2-Dr. R. & H. **$995**
'50 NASH Ambas. 2-Door. Hydra. and heater ... **$1,095**
'51 NASH Statesman Sedan. Heater **$1,295**
'51 NASH Rambler Sta. Wagon. R. and H. **$1,295**
'51 CHEVROLET Styleline De Luxe 4-Dr. Powerglide. R. and H. **$1,395**
'51 NASH Ambas. Sedan. O'drive. R. and H. **$1,495**
'52 NASH Statesman Sed. Radio and heater ... **$1,895**

SELECT USED CARS — SELECT USED CARS

FIFTY CARS TO SELECT FROM

Long Trades—Low Down Payment—Up to 24 Months

OPEN EVENINGS

MARTIN JOHNSON MOTOR CO.

"Atlanta's Nash Dealer"

430 Spring St., N. W. CY. 3461

SELECT USED CARS

Cadillac OLDSMOBILE

'52 CADILLAC "62" 4-dr. Blue
'51 CAD. "62" 4-dr. Green.
'52 OLDS "88" 4-dr. 2-Grey.
'52 OLDS "98" 4-dr. 2-Grey.
'52 OLDS "88" 4-dr. Grey.
'51 OLDS "88" 4-dr. Blue.
'51 OLDS "88" Holiday.2-blue.
'50 OLDS "88" Coupe. Black
'50 OLDS "88" 4-dr. Maroon.
'49 OLDS "76" Coupe. Grey.
'51 DODGE 4-door. Blue.
'49 DODGE Coupe. Black.
'47 PONTIAC 4-dr. Black.
'52 PLYMOUTH 2-dr. Green.
'51 CHEVROLET Cpe. Grey.
'51 CHEVROLET 4-dr. Blue.

Open Evening 'Til 9 p. m.
Good Selections of Others
Plenty Room to Park and Trade

"You Can Believe" CAPITAL AUTO CO

(Opposite Biltmore Hotel) EM. 1661

'52 PONTIAC CHIEFTAIN "8"

4-DOOR SEDAN. Beautiful shell grey finish, R. and H., Hydra-Matic. Other accessories. This is a one-owner car **$2,145**

OTHER FINE SELECTIONS

Gouldman-Taber Pontiac

161 IVY ST., N. E. CY. 7366

'51 MERCURY Conv. R. and H., O. D., w.w. tires. Extremely low mileage. 1-owner car **$1,695**
'50 DODGE 4-Dr. 24,000 miles. Real value . **$1,145**

IN EAST POINT IT'S...

Westbrook MOTORS

DODGE — PLYMOUTH
235 N. East Point St.
East Point CA. 1126

Auto Parts and Accessories 193

HIX GREEN Buick Co — Atlanta's Oldest Buick Dealer

BUICK ALL SQUARE USED CARS

TWO LOCATIONS

46 North Ave.
VE. 5466

'52 BUICK Special 4-Door Sedan. R. and H. Premium white-sidewall tires.. **$1,895**
'51 CHEVROLET Styleline De Luxe 2-Door. Heater and Powerglide. Exceptionally clean **$1,395**
'48 CHEVROLET Aero Sedan; R. and H., new white-wall tires **$795**
'49 FRAZER Sedan. Rad. and heat. Overdrive. White-sidewall tires. Like new .. **$595**

609 Spring St.

Corner of North Ave.

EM. 6026

'52 PONTIAC Catalina Club Coupe. R. and H. Hydra-Matic drive. Whitewall tires **$2,395**
'52 CHEVROLET Bel Air, 11,000 actual miles, whitewall tires straight drive . **$1,895**
'50 BUICK Riviera. Two-tone blue. Whitewall tires. R. and H. Dynaflow .. **$1,695**
'51 FORD 2-Door. Fordomatic. Nice car **$1,495**

OPEN EVENINGS
Visit Our New Location, 46 North Ave.

HIX GREEN Buick Co 46 NORTH AVE. VE. 5466

Open 'Til 9 P. M.

Convertibles

'50 WILLYS Jeepster. $895
'51 MORRIS MINOR $695
'48 CHEVROLET ... $795
'48 STUDEBAKER ... $695

'51 CHEVROLET 2-dr. $1,095
'48 FORD Tudor $675
'46 CADILLAC 4-door $895
'50 BUICK Super station wagon. Very clean $1,195
'48 NASH "600" club cpe. $550
'51 FORD Tudor ... $1,195
'50 HUDSON "6" 2-door. $895
'50 FORD Fordor ... $995
'47 PACKARD "6" 4-dr. $595
'49 CADILLAC 4-dr., 28,000 actual miles $1,895
'50 FORD "6" Tudor $950
'50 BUICK Super Riviera 2-door. Tubeless tires $1,495
'51 MERCURY Fordor. $1,495
'50 FORD "8" Fordor $1,095
'51 WILLYS JEEP Pick-up. 4-wheel drive $795
'47 PONTIAC 4-dr. $595
'47 PONTIAC 2-door ... $695
'47 DODGE club coupe . $695
'46 CHEVROLET ½-ton van $395

Many Others to Select From

Bill Thornton, Inc.

Independent Automobile Dealer
1351 Bankhead Ave., N. W.
BE. 7956

2-Day Sale

	DOWN PAY'T
'51 CHEV. 2-Dr.	$265
'47 CHEV. 4-Dr.	$125
'47 FORD 4-dr.	$125
'41 DODGE Conv.	$35
'40 FORD 2-dr.	$45
'40 FORD Cpe.	$20
'39 MERC. 4-dr.	$35

DIXIE FINANCE CO.

738 Spring St., N. W. (Cor. 4th)
OPEN 'TIL 6 P. M.

Wanted—Autos, Trucks 187

WANTED

Highest cash for 50 clean automobiles.

CHARLIE BARNES MOTORS

247 Memorial Drive, S. E.
LA. 4296

Auto Parts and Accessories 193

RING AND VALVE JOB

$6 plus tax. Motaloy does it while you drive. It is guaranteed. Lasts for 200,000 miles. Stops oil burning. Raises compression. This tin plating process is not to be confused with inferior lead process on market today. Send $6.18 M.O. or C.O.D. Dealer inquiries invited.

MID SOUTH SALES CO.

M. B. WALDREP
P. O. Box 67, Forsyth, Ga.
Phone 6111

Auto Parts and Accessories 193

DIAL LA. 8431 — 333 SPRING ST.

UNITED MOTOR EXCHANGE

MOTORS EXCHANGED

Brand New or Factory Rebuilt

NO MONEY DOWN — Free Tune Up and Inspection
ONE DAY SERVICE — 10,000 Miles Written Bonded Guarantee
EASY TERMS — Free Pickup and Delivery

EACH MOTOR DYNAMOMETER TESTED

DIAL LA. 8431

BISHOP BROS.

Atlanta's Largest Used Car Dealer
Top Trade-in Prices on Your Car

'53 PONTIAC 4-Door "8". Like new. Fully equipped . **$2,795**
'53 OLDS 2-Dr. "88" Super. Like new. Fully equipped . **$2,895**
'53 NASH Statesman Super. Like new **$1,995**
'53 CHEVROLET Sport Cpe. Radio. Like new **$2,295**
'53 WILLYS Aero Eagle. O. D., heater. Two-tone green . **$1,895**
'52 PONTIAC Catalina. Fully equipped **$2,195**
'52 PONTIAC 4-Dr. Chieftain De L. R. and H., Hyd.. **$1,895**
'50 FORD 2-Dr. Custom. R. and H. W. s. tires **$995**
'50 MERCURY Sport Coupe. Radio and heater **$995**
'50 BUICK Special 4-Door De Luxe. R. and H. **$1,145**
'50 CHEVROLET 4-Door Styleline De Luxe. Ra. and heat. Clean **$995**
'50 BUICK 4-Door Riviera. Fully equipped **$1,175**
'49 BUICK 4-Door. Radio and heater Dynaflow **$995**
'49 OLDS 88 Clb. Cpe. Fully equipped. Low miles **$1,195**
'48 FORD Club Coupe "8" Super De Luxe. R. and H.... **$675**
'47 PONTIAC Club Coupe. Radio and heater **$495**
'41 CHRYSLER 2-Dr. Royal. Radio and heater **$295**
'40 FORD 4-Dr. De Luxe. Extra clean **$375**
3–'49 CHEVROLET Northern Trucks. 1½-ton L.W.B. Low miles. Each **$595**
3–'50 CHEVROLET Northern Trucks. 1½-ton L.W.B. Each **$695**

Over 100 Other Makes and Models to Choose From

We Trade for Anything. Give Boot, Take Boot or Swap Even
We Guarantee Satisfaction

OPEN 'TIL 9 P. M.

489 SPRING ST. LA. 3456

SALE SALE SALE

ALL USED CARS ON OUR LOT FOR SALE AT OR BELOW COST

Come Out Early and Take Your Pick of These Fine Reconditioned Cars

We have a LARGE SELECTION of all makes and models, priced from $50 to $2,800. All trades accepted.

JOHN DAVIS BUICK—EAST POINT

OPEN WEEK DAYS TILL 9:30

CORNER OF FOREST AND CHURCH ST. PHONE FA. 8369

CLYDE OWEN SAYS

The best buy today in an automobile is a good used car from a good Used Car Dealer.

I believe in the used car business and here is why I can sell you a better used car.

I am an independent dealer. I have all makes and models. I do not have to take in undesirable used cars to sell a particular make. I buy nothing but the best and turn down the rest.

Make Your Dollars Count!
Let me Prove what I can do for you!

CLYDE OWEN

617 WEST PEACHTREE
AT NORTH AVE. VE. 4791

Glenn Buice Used Cars

Outstanding Values — 40 Years In Atlanta

'51 WILLYS 4 Station Wagon, R. and H., w. w. tires, overdrive $1,195
'50 OLDS "88" 2-dr. sed. R. and H., Hydra $1,395
'51 CHEVROLET 2-door sedan. heater $1,195
'46 PONTIAC 4-door sedan, R. and H. $495
'46 PONTIAC convertible .. $395
'50 PONTIAC "8" 2-door sedan. heater $995
'46 FORD V-8, 2-dr., hot rod. Big motor and rear end $495
'47 FORD conv. coupe ... $645
'46 BUICK 4-door Super. R. and H. $495
'48 PLYMOUTH 4-door Special de luxe $745

Glenn Buice, Glenn Buice Jr., Austin Abbott, Charles Upshaw

READY TO SERVE YOU

367 Spring St., N. W. Open 'Til 9 P. M. LA. 1961

Use Journal-Constitution Want Ads For Results

Auto Trucks for Sale 185

'50 OLDS "88"

CLUB SEDAN. Hydra-Matic, heater, other extras. Beautiful light green finish. This is real nice. Only **$1,450**

OPEN EVENINGS
OTHER FINE SELECTIONS
OUR NEW USED CAR LOT

Gouldman-Taber Pontiac

895 LEE ST., S. W. FR. 4631

BENNY J. BROOKS

The Round Man With the Square Deal

Atlanta's Finest Quality Cars — 75 Cars Call Now

R. S. EVANS

283 Spring St. CY. 6066

'48 PONTIAC

STREAMLINER "8" 4-door, R. and H., Hydra-Matic, all other accessories. Beautiful dark blue finish **$795**

OTHER FINE SELECTIONS

Gouldman-Taber Pontiac

161 IVY ST., N. E. CY. 7366

Auto Trucks for Sale 185

NOTICE! NOTICE!

To Whom It May Concern

WE HAVE ON HAND

THE LARGEST SELECTION OF USED INTERNATIONAL METROS FORD VANETTES DODGE ROUTE VANS IN GEORGIA

PAINT—TIRES—MECHANICAL CONDITION EXCELLENT

BEST BUYS IN TOWN

INTERNATIONAL HARVESTER CO.

580 Whitehall St., S. W. MA. 4440

Auto Parts and Accessories 193

WARNING! Don't Be Misled

CHEVROLET PLYMOUTH FORD — 11.25 MO. — FREE TOWING

FACTORY BUILT ENGINES

AL. 8496

NO MONEY DOWN

ALL OTHER MAKES — 14.50 MO. — 1-DAY INSTALLATION

MOTOR EXCHANGE AL. 8496

312 Spring, N. W. (in the middle of the block)

DICK TRACY

STEVE CANYON

SNUFFY SMITH

MOON MULLINS

WINNIE WINKLE

THE PHANTOM

BEN BOLT

JULIET JONES

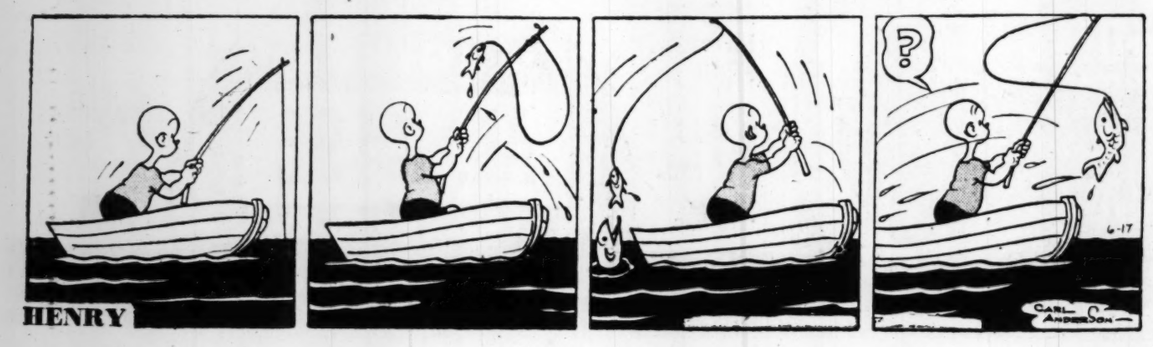

HENRY

Ollie Reeves

A Rhyme a Day

"Send for free catalog listing over 2,000 vacation resorts at mountains, beaches and historic spots and select the one that best fits your planned expenditures."—Advt.

"At Sunset Camp, the nights are cool . . . the days are bright and bracing . . . the golf course and the swimming pool . . . the fishing and boat racing . . . the bridle paths and shady nooks . . . are pleasant and appealing . . . and food, prepared by finest cooks . . . brings that contented feeling."

So read the brochures that you scan . . . all this is quite attractive . . . and very restful for a man . . . who isn't overactive . . . the prospect has a pleasant view . . . and, in anticipation . . . you think that something strange and new . . . may come with this vacation.

But always, it's the same old stuff . . . you hear the guests complaining . . . the food, itself, is bad enough . . . but half the time it's raining . . . the fish refuse to take a hook . . . the golf course is a shambles . . . and you can't find a shady nook . . . in 40 miles of rambles.

This time of year we scan the list . . . of places for vacations . . . when, actually, they just exist . . . in our imaginations.

KNOW YOUR GEORGIA — By C. J. Holleran

'All We Have To Fear Is Fear - - -'

One of the most encouraging steps forward in public health improvement during the last century has been the gradual elimination of superstition. All of the advantages achieved by the development of life-saving drugs would be fruitless if the people who need help the most would not accept it. A typical example of what the medical men had to face occurred in Atlanta in 1866. Smallpox and cholera had become epidemic, and to add to the burden of the crushed city, hundreds of ill and starving people poured in from rural Georgia, pleading for medical care. The Atlanta medical college was one of the best institutions of its kind. Its staff was composed of the city's foremost physicians. Dr. Willis Westmoreland offered its facilities and the services of its staff to the city without charge to give the poor the attention they needed so badly. City Council was delighted and deeply grateful. Pandemonium followed the announcement because the ignorant, superstitious paupers believed the doctors and surgeons wanted their bodies for dissection! Council was forced to pass a resolution declining the offer!

Goren on Bridge

Neither vulnerable. North deals.

NORTH
♠ K 9 4
♥ A K 6
♦ 10 8 6 3
♣ A 9 4

WEST
♠ 8 7 2
♥ 10 9 8 5 2
♦ Q J
♣ 8 5 3

EAST
♠ 6 3
♥ 7 4
♦ A K 9 7 5 2
♣ K Q 6

SOUTH
♠ A Q J 10 5
♥ Q J 3
♦ 4
♣ J 10 7 2

The bidding:

North	East	South	West
1 club	1 diam.	1 spade	Pass
1 n. t.	2 diams.	3 clubs	Pass
3 spades	Pass	4 spades	Pass
Pass	Pass		

Opening lead: Queen of diamonds.

The postponement of trump drawing is normally associated with the nervous tyro or the absent minded professor; more frequently, however, it may be part of the well planned strategy of declarer. In today's hand, declarer, postponed the extraction of trumps as a temporizing measure in order to determine what tactics were best suited to this particular hand.

North started proceedings with a bid of one club. East overcalled with one diamond, and South naturally made a free bid of one spade. North bid one no trump, tho he held but a partial stopper in diamonds. This was preferable to a raise with this evenly balanced hand of minimum strength. The raise by opening bidder of partner's response should be made only on hands that contain some slight additional values or at least four of partner's trumps. When South competed to three clubs, North, of course, preferred to return to his partner's suit, and South carried on to game despite the fact that North had failed to offer an immediate raise.

West opened the queen of diamonds, and South ruffed the second round of that suit. He observed that if he drew trumps he could cash only nine tricks: five spades, three hearts, and the ace of clubs. The tenth trick must therefore be developed in the club suit. There is an alternate line of play, which involves reversing the dummy, making North the master trump hand and ruffing three diamonds in the South hand. Which plan to adopt would depend upon how the trumps were split. If one of the opponents had four trumps, then diamonds may not be ruffed in the South hand, inasmuch as that hand must be used for drawing trumps. In that case, declarer would have to rely on winning two club tricks. If trumps were 3-2, declarer could afford to ruff three diamonds in his own hand and pull trumps with dummy's spades.

At trick three, declarer therefore led the jack of clubs, which went to East's queen. East returned the king of diamonds, which declarer ruffed with the ten of spades. West discarded the five of clubs. Declarer then tested the trumps, playing first the ace and then the king. When trumps broke favorably, he led the last diamond from dummy and ruffed with his last trump. Dummy was then entered with a heart, and West's last trump was extracted with the nine of spades. Declarer thus lost two clubs and a diamond.

FORCING OUR ALLIES

A Pulse of the Public contributor from Charleston, S. C., says on Page 4 U. S. high tariff policy forces our allies to trade with the enemy.

TODAY'S CROSSWORD PUZZLE

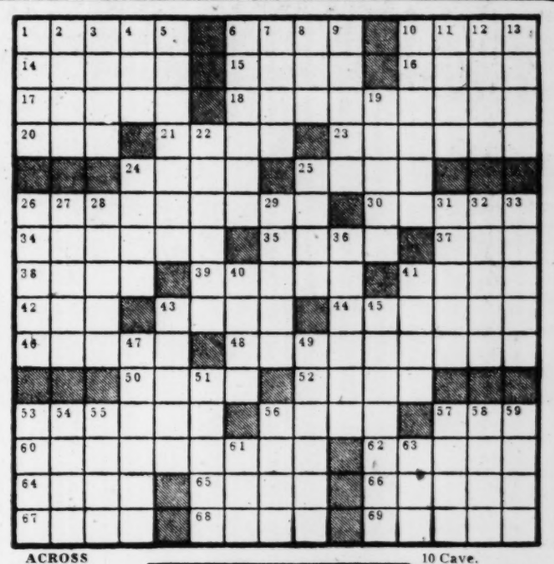

ACROSS
1 A bud.
6 Coagulate.
10 Growl.
14 Ranger's pal.
15 Period of time.
16 Part.
17 Deck.
18 Counteractive.
20 Indefinite amount.
21 Repository.
23 Channel.
24 Ivory.
25 Dart.
26 Residue.
30 Stations.
34 Empower.
35 Hornsby's boys.
37 Even.
38 Lazily.
39 Lessen.
41 Decline.
42 Negative.
43 Opening.
44 Idolized.
46 Marshland.
48 Gloomy state of mind.
50 Fine horse.
52 Finest.
53 Beetle.
56 Air: prefix.
57 Capuchin monkey.
60 Vacillation.
62 Abrades.
64 Medley.
65 Ditto.
66 Maritime.
67 Scheme.
68 Watched.
69 Stone pillar.

DOWN
1 Portico.
2 Antler.
3 Sole.
4 Indian.
5 Surface earth.
6 Warmed.
7 Sole.
8 Three strikes.
9 Tribulation.
10 Cave.
11 Memorandum.
12 Winglike.
13 Depend.
19 Falls in drops.
22 Temper with heat.
24 Coddle.
25 Worry.
26 Checks.
27 Bestow.
28 British island.
29 Muse of poetry.
31 Gaze.
32 Prongs.
33 Grains.
36 —— than a doornail.
40 Explosive.
41 Habit.
43 Small herring.
45 Repudiates.
47 Girl's name.
49 Submitted.
51 Degrade.
53 Factory.
54 Small room.
55 Continent.
56 Top point.
57 Redeem.
58 Inland sea.
59 Island.
61 Negative.
63 Dine.

Solution to Yesterday's Puzzle

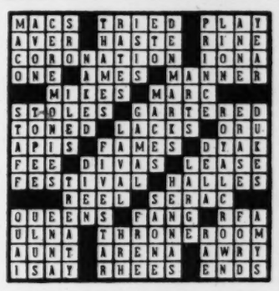

(ADVERTISEMENT)

Personal
To Women With Nagging Backache

Nagging backache, loss of pep and energy headaches and dizziness may be due to slow down of kidney function. Doctors say good kidney function is very important to good health. When some everyday condition, such as stress and strain, causes this important function to slow down, many folks suffer nagging backache—feel miserable. Minor bladder irritations due to cold or wrong diet may cause getting up nights or frequent passages.

Don't neglect your kidneys if these conditions bother you. Try Doan's Pills—a mild diuretic. Used successfully by millions for over 50 years. It's amazing how many times Doan's give happy relief from these discomforts—help the 15 miles of kidney tubes and filters flush out waste. Get Doan's Pills today!

(ADVERTISEMENT)

Has your Laxative Stopped Working?

Many folks find that the laxative they have been taking has stopped working for them—gives little or no satisfaction. If this has happened to you, you should do something about it.

What can you do about it? Try Espotabs, a really strong laxative, scientifically formulated to give folks happy relief from this problem. Proven Espotabs are formulated to be as powerful as you can safely take, yet users praise the way they work without griping or discomfort. Espotabs is a scientifically balanced product which has served thousands faithfully for over 25 years.

No need to dose yourself with evil tasting laxatives when one

pleasant sugar-coated Espotab tablet usually does the job and gives you that grand and glorious feeling the morning after. Still only 25¢. At all drug counters.

SINCE 1882 ATLANTA'S King HARDWARE COMPANY

FOR FATHER

OUTDOOR BARBECUE COOKER

3-DAY SPECIAL
Thurs., Fri. and Sat.

Regular Price $15.95

$10.95 In Carton

Check these outstanding features

ATTRACTIVE IN APPEARANCE (Painted Red and Grey)
ADJUSTABLE FIRE BOX (Cook for a gang or just a few.)
BURNS CHARCOAL
HAS LARGE ASH PAN
EASILY ASSEMBLED
ALL-STEEL CONSTRUCTION
ADJUSTABLE SPIT (For any height)
CLOSE SPACED GRILL (So the wieners can't fall thru)
ONE "COOKIE SHEET" (For hamburgers, etc.)
TWO CONVENIENT SHELVES (For storage space)

53 Peachtree WA. 3000 — King Hardware Company — All Neighborhood Stores

TV-RADIO NETWORK TIMETABLE

Published as a reader service at no charge to broadcasters. The Constitution is not responsible for last-minute changes.

WEDS. A.M.	WSB-750 (NBC) FM 98.5 Meg.	WAGA-590 (CBS) FM 103.3 Meg.	WGST-920 (ABC) FM 94.1 Meg.	WQXI-790 (Mutual) *Network Prog.
5 :00	S. for Today	Silent	Silent	Silent
:15	Dixie Farm	Silent	Silent	Silent
:30	News; Dixie	Gospel Time	Youth	Bob McKee
:45	Farm & Home	Farm Fest	for Christ	Bob McKee
6 :00	Jack Hunt	Hillbilly	Wally Fowler	News; McKee
:15	Jeff. Jamb.	Early Worm	Finis J. Dake	Bob McKee
:30	News; Sunup	News	Hillbilly Hits	McKee; Las
:45	Serenade	Hit Revue	Music Ranch	Vegas 7
7 :00	News	News; Early	Bob Siegrist	News; Bob
:15	Merry-Go-	Worm	LeFevre Trio	McKee
:30	Round	Clark News	News; Weath.	News
:45	News	Early Worm	Bill Lowery	Bob McKee
8 :00	World News*	News*	Bill Lowery	News; Sports
:15	Morn-	Early Worm	Bill Lowery	Bob McKee
:30	ing	Early Worm	Bill Lowery	Bob McKee
:45	Melodies	Early Worm	Bill Lowery	Bob McKee
9 :00	News; Kitch-	News of Am.	Breakfast	News; Starr
:15	en Klub	Star Wagon	Club*	Time
:30	Music Room	Perry's	Breakfast	Starr Time
:45	Music Room	Kitchen	Club*	Starr Time
10 :00	Welcome	Arthur	My True	News; B'bara
:15	Traveler*	Godfrey*	Story*	Starr Time
:30	Double or	Arthur	Whis. Streets*	Starr
:45	Nothing*	Godfrey*	Girl Marries*	Time; News
11 :00	Strike It	Arthur	Patti Page	Ladies
:15	Rich*	Godfrey*	R'laire Qtte.	Fair*; News*
:30	Phrase Pays*	News; W. W.	Turn to	Queen for
:45	Bob Hope*	Rosemary*	a Friend*	a Day*

WEDS. AFT.	WSB-750 (NBC) FM 98.5 Meg.	WAGA-590 (CBS) FM 103.3 Meg.	WGST-920 (ABC) FM 94.1 Meg.	WQXI-790 (Mutual) *Network Prog.
12 :00	News	News	News; Berch*	C. Massey*
:15	Farm News	Aunt Jenny*	J. Boyd	Baukhage*
:30	Arthur Smith	Helen Trent*	Bill Ring	Best on Wax
:45	H'wives Cor.	Gal Sunday*	P. Daugherty	Wax; W'up*
1 :00	Headlines	Road of Life*	Finis J. Dake	Major
:15	Ga. Jubilee	Ma Perkins*	Hymn Time	League
:30	Sunsh. Boys	Dr. Malone*	Back to	Baseball
:45	Georgia	Guid'g Light*	the Bible	Game
2 :00	Women's Golf	W. Warren*	Yester Years'	American
:15	Hit Parade	P. Mason*	Hit Revue	League
:30	D. Garroway*	Nora Drake*	Tennessee	St. Louis
:45	Dr. Paul*	Brighter D.*	Ernie*	Browns vs.
3 :00	Life Beautfl.*	H'top House*	Mama Goes	New York
:15	Road of Life*	House Party	Shopping	Yankees*
:30	Pep'r Young*	House Party	Dean Dickens	Scores; N'ws*
:45	Right to H.*	Wiz. of Odds*	Dean Dickens	Open House
4 :00	Backst'ge W.*	Grady Cole*	920 Special	News; P'tree
:15	Stella Dallas*	2nd Mrs. B.*	920 Special	Peachtree
:30	Wid. Brown*	Sue, Pioneers	920 Special	Open
:45	Wom. in H.*	Top Five	920 Special	House

WEDS. EVE.	WSB-750 (NBC) FM 98.5 Meg.	WAGA-590 (CBS) FM 103.3 Meg.	WGST-920 (ABC) FM 94.1 Meg.	WQXI-790 (Mutual) *Network Prog.
5 :00	Just Pln. Bill*	Top Five	Lone Ranger	Peachtree
:15	F. Pg. Farr'll*	Top Five	Lone Ranger	Open House
:30	L'zo Jones*	Sports; News	Bob Siegrist	P'tree Open
:45	Doctor's W.*	C. Massey*	John Conte*	House; News
6 :00	Headlines	A. Jackson*	Las Vegas 7	Sportsreel
:15	V'ws of News	G. Lombardo	Uncle Eb's	News
:30	Sports; Music	Local News	Hillbilly Hits	Don Mitchell
:45	Music	L. Thomas*	and Hymns	Don Mitchell
7 :00	News Parade*	Hall of	Bob Siegrist	F. Lewis*
:15	Critic*	Favorites	Elmer Davis*	News
:30	M. Beatty*	J. Mercer*	S. in Blue	G. Heatter*
:45	One Man's F.*	E. R. M'rrow*	Les Griffith*	J. Garb.; N's*
8 :00	Walk	FBIin Peace	Mystery	Crime Files
:15	A Mile*	and War*	Theater*	of Flamond*
:30	Great	Dr. Christian*	Zenas Sears	Crime
:45	Gildersleeve*	Dr. Christian*	Zenas Sears	Fighters*
9 :00	Groucho	Playhouse On	Zenas Sears	N's; M'rray-
:15	Marx*	Broadway*	Zenas Sears	Go-Round
:30	Big Story*	Arthur	Zenas Sears	Scoreboard
:45	Big Story*	Godfrey*	Zenas Sears	M-Go-Round
10 :00	Bob Hope*	Elliott and	News*	F. Edwards*
:15	Bob Hope*	Cathy Lewis*	Diggin' Discs	Murray
:30	News; Ber-	Christopher	Diggin' Discs	Scoreboard
:45	nard Baruch*	School of Air	Diggin' Discs	Murray
11 :00	5-Star Finals	W'ld Tonight	Diggin' Discs	News; Mur-
:15	M. Beatty*	Bel.; News	Diggin' Discs	ray-Go-R'nd
:30	Music in	Orchestra*	Diggin' Discs	Scoreboard
:45	the Night	Orchestra*	Diggin' Discs	Murray
12 :00	News; Bob	News; Silent	Diggin' Discs	Scoreboard
:15	and Ray	Silent	Diggin' Discs	Murray-
:30	Bob and	Silent	Silent	Go-
:45	Ray; News	Silent	Silent	Round

Ralph Edwards Show Returns

"This Is Your Life," popular Ralph Edwards program, returns to the Wednesday WSB-TV schedule at 9 o'clock tonight.

Ralph again will be dramatizing the events in the life of some average American, and then introduce the individual who is not informed prior to the show.

In the absence of vacationing Dave Garroway, Robin Chandler, versatile and well-known television personality, will be seen on the WSB-TV program "Today" at 7 a. m., Monday through Friday. . . . Blond Robin, former newspaperwoman and one-time assistant director of the Powers model agency, will emcee women's affairs and a fashion commentary on the same show.

Ralph Edwards

Comedian Jerry Colonna takes over as host of the "Arthur Godfrey and His Friends" program on WAGA-TV at 7 p. m. And middleweight boxers Rocky Castellani and Pierre Lanfiois clash in a 10-round bout from Cleveland Arena on the same channel at 9 p. m.

Two movies are included in the WLW-A lineup for the day—"The Flying Serpent" with George Zucco and Ralph Lewis on High Noon Theater and "Adventures of Michael Strogoff" with Akim Tamiroff on Movie Matinee at 1:45 p. m.

Radiowise Wednesday WSB will continue its exclusive coverage of the Women's Western Open at Capital City Country Club at 2 p. m. Bob Watson and Pop Beckett will be on hand offering commentary and interviews with participants.

Boris Karloff will recreate an early role from his British stage period in "The Shop at Sly Corner" when he appears on "Philip Morris Playhouse on Boadway" on WAGA at 9 p. m.

WSB-TV—2 (NBC)	WAGA-TV—5 (CBS-D) *Network Programs	WLW-A—8 (ABC)
Today*	Rel. V'wpoint	Silent
Today*	School of Air	Silent
Ding Dong	Arthur	Test Pattern
School*	Godfrey*	Early Bird
Prologue to	Arthur	News
The Future*	Godfrey*	Rev. Wellman
Ask	I'll Buy That*	Cartoon Capers
Washington*	I'll Buy That*	Cartoon Capers
Mrs. U. S. A.*	Strike it Rich*	Little People
Mrs. U. S. A.*	Strike it Rich*	Little People
Apartment 2	News	Music Shop
Apartment 2	Love of Life*	Music Shop
Come Into	S. Tomorrow*	Music Shop
The Kitchen	Guiding Light*	Music Shop

WSB-TV—2 (NBC)	WAGA-TV—5 (CBS-D) *Network Programs	WLW-A—8 (ABC)
Peachtree	TV Ranch	News; "The
Cowboys	TV Ranch	Flying
News	Garry Moore*	Serpent"
"Yokel Boy"	Garry Moore*	"The Flying
"Yokel Boy"	Double or	Serpent"
with	Nothing*	Down South
Albert	House Party*	Down South
Dekker	House Party*	"Adventures
Break	Big Payoff	of Michael
the Bank*	Big Payoff	Strongoff"
Welcome	Action in the	with Akim
Travelers*	Afternoon*	Tamiroff
On Your	News	Shopping
Account*	Freddie Deland	Atlanta
Ladies	Bride-Groom*	Music Shop
Choice*	Film Short	Music Shop
Hawkins Falls*	Auction	Music Shop
Gabby Hayes*	WAGA's	Cartoon Capers
Howdy Doody*	Wild West	Circle 8 Ranch
Howdy Doody*	Theater	Circle 8 Ranch

WSB-TV—2 (NBC)	WAGA-TV—5 (CBS-D) *Network Programs	WLW-A—8 (ABC)
Woody Willow	Memo for	Circle 8 Ranch
Woody Willow	Milady	Circle 8 Ranch
Superman	Star Matinee	Swingbillie
Superman	Meetin' Time	Swingbillies
Willie W'ful	News; Fun	Captain Video*
News; Weather	Club; News	Captain Video*
Eddie Fisher*	News*	Date
News Carav'n*	Perry Como*	With Judy*
Dr Peale	Arthur	John Hopkins
P. Cowboys	Godfrey*	Science Rev'w*
Death	Arthur	"Desperate
Valley Days	Godfrey*	Cargo"
Television	Strike It Rich*	with
Theater*	Strike it Rich*	Ralph Byrd
Television	Man Against	Big Question
Theater*	Crime*	Big Question
This Is	Boxing Bout*	Texas
Your Life*	Boxing Bout*	Rasslin'*
You and	Boxing Bout*	Texas
Your Health	Sportscholar	Rasslin'*
News; Weather	Big Playback	Movie Quiz
Connie Russell*	News	N'ws; W'ther
B. Considine*	This Is	Swingbillies
Film Follies	Georgia	Swingbillies
Scors; Amer.	S'light Star	"Flesh
Forum of Air*	Silent	and Blood"
Ref.; News	Silent	with
Silent	Silent	Richard Todd
Silent	Silent	Film
Silent	Silent	Feature
Silent	Silent	Film
Silent	Silent	Feature

THE WEATHER

ATLANTA—One year ago today, June 18, 1952, high 96; low 71.

SUN AND MOON FOR TODAY
Sun rises 5:27 a. m.; sets 7:50 p. m.
Moon rises 10:11 a. m.; sets 11:29 p. m.

TIDES (SAVANNAH RIVER ENT.)
a. m.: High, 6:08 p. m.: High 0.5. 12:09 a. m.: Low 5.07; 6:28 p. m.: Low 0.9.

WASHINGTON, June 16 — (AP) — Weather bureau report of temperature and rainfall for the 24 hours ending 8 p. m. in the principal cotton-growing areas and elsewhere:

	H.	L.	P.		H.	L.	P.
Alpena	63	57	.64	Knoxville	80	66	.14
Amarillo	99	73	.00	Lit.Rock	98	76	.00
Asheville	78	62	.00	L.Angeles	65	58	.00
Atlc. City	73	60	.00	Louisville	92	66	.00
Birmgham	85	72	.00	Memphis	98	78	.00
Boston	70	50	.00	Meridian	94	73	.00
Buffalo	85	58	.00	Miami	87	71	.22
Burltn.Vt.	86	51	.00	M.-St.P.	82	62	.00
Cape Hat.	75	65	.00	Mtgomery	88	69	.46
Charlotte	81	62	.00	Montreal	83	62	.00
Chatanoga	84	68	.83	N. Orleans	92	76	.10
Chicago	86	69	.00	New York	85	61	.00
Cincinnati	85	65	.22	Norfolk	78	57	.00
Cleveland	86	61	.88	Philidphia	82	58	.00
Dallas	99	78	.00	Phoenix	104	72	.00
Denver	86	52	.07	Pittsburgh	85	57	.00
D.Moines	84	60	.02	Ptland.Me.	74	52	.00
Detroit	84	60	.00	Richmond	80	55	.00
Galveston	90	82	.00	St. Louis	91	79	.00
Houston	93	75	.00	S.Antonio	97	76	.00
Indiapolis	94	63	.05	SnFrncisco	69	51	.00
Jacksnville	88	71	.00	Seattle	71	47	.00
Kan.City	88	69	.00	Tampa	89	74	.00
Key West	90	78	.00	Washgton	79	57	.00
				Wilmingtn	80	62	.00

HOW TO KEEP WELL

DR. THEODORE R. VAN DELLEN

Ways Are Offered To Silence Snoring

Snoring is more tragic than comical because the victim is the listener rather than the sufferer.

The environment is not as serene in households where, according to estimates, one out of every eight adults practices the buzzsaw art. Men receive most of the blame, probably because they emit louder noises. I have heard complaints from both sides and there is no doubt that the condition is prevalent in the two sexes, particularly after the age of 30.

The cause of snoring is well known but no one has ever been able to utilize this information in preparing a sure-fire cure.

The latest remedy is a head halter, or special collar, fastened to the head. The device not only keeps the mouth closed but pulls up the chin and extends the neck. When the head is bent back in this way it rearranges the position of the uvula, the tail-like appendage of the soft palate. It does the same with the epiglottis, the fold that prevents food from entering the windpipe.

The head halter frequently is used in treating arthritis and other spinal disturbances. The idea of using the apparatus for snoring is said to have originated with a St. Louis physician, Dr. Robert Elman.

ATLANTA JUNIOR CHAMBER OF COMMERCE PRESENTS
THE BIG QUESTION
"Should Atlanta's Traffic Court be Reorganized?"
TONIGHT 8:30 P. M.
WLW-A—CHANNEL 8
Guests: John D. Kelley, Wm. B. Spann
Panel: Geo. H. Kasper, Laird W. Shull

(ADVERTISEMENT)
EAT ANYTHING WITH FALSE TEETH!
If you have trouble with plates that slip, rock, cause sore gums—try Brimms Plasti-Liner. One application makes plates fit *snugly without powder or paste*, because Brimms Plasti-Liner hardens permanently to your plate. Relines and refits loose plates in a way no powder or paste can do. Even on old rubber plates you get good results six months to a year or longer. YOU CAN EAT ANYTHING! Simply lay soft strip of Plasti-Liner on troublesome upper or lower. Bite and it molds perfectly. *Easy to use*, tasteless, odorless, harmless to you and your plates. Removable as directed. Money back if not completely satisfied. *Ask your druggist!*
BRIMMS PLASTI-LINER
THE PERMANENT DENTURE RELINER

ED SULLIVAN

Gary Cooper Called 3-D's Biggest Setback

By ROBERT SYLVESTER

Pinchitting for Ed Sullivan Who Is on Vacation

NEW YORK, June 16—This column's pledge: "If there is any useless information to be printed, it will be printed here first." . . . The Academy Award to Gary Cooper remains the hardest blow struck at 3-D films. It proves conclusively that silent pictures are coming back.

Diana would be a real Barrymore if she had some talent. . . . In the "Julius Caesar" ads, Marlon Brando wears the opposite shoulder strap from the one he wore in the "Streetcar Named Desire" ads.

Having watched our own televised Easter spectacles, parades and other public festivals, this observer wasn't impressed by the Coronation telecasts. After all, the two hats Mr. John designed for that English girl weren't half as mad as the ones he makes for Maggi McNellis and Faye Emerson.

If those new television prizefights at 9 p. m. are going to be popular, somebody better tell the fighters the basic facts. Most of the battlers act as if they think the fights still start at 10 o'clock. . . . Also, do all modern left-handed pugs fight like Chuck Davey and George Araujo?

Billy Graham is always described as a "smart" veteran and a "beautiful" boxer, but if he doesn't stop taking those right hand leads to the head he'll lose his brains as well as his looks.

If I see one more magazine cover or feature story on the happy home life of Lucille Ball and Desi Arnaz I am going to lie down on the floor and kick a hole in the ceiling. . . . Max E. Youngstein's middle name is Europe.

Rent Dollars Will Buy a Home
How much will you pay for rent alone in the next ten years? These same dollars could be paying for your own home right now. Come in and let us explain our low-cost home loans.
STANDARD FEDERAL SAVINGS AND LOAN ASS'N
48 Broad St., N. W. Atlanta, Ga.

Go Where and When You Please
VACATION BY AUTO
Get up a crowd and rent a Belle Isle
U-DRIVE-IT
20 HOUSTON STREET . . . . WALNUT 3328
No red tape; no hidden charges. You get a shiny new car to use as your own, at mighty low rates. Let us help you plan your trip — hotels, theatre tickets, sightseeing, etc. Trips can be financed.

ADVANCED REFRIGERATION says
LOOK!
Buy a YORKAIRE CONDITIONER and get a 5-year Protection Plan on the entire Cooling Circuit!
Only York gives you a complete Cooling Circuit that's Hermetically Sealed!
That's why York can give you a *full* 5-Year Protection Plan on the *entire* Circuit, not just the compressor. And this means time, trouble, dollars saved!
Visit our showrooms today. Get full details of York's unequalled Five Year Protection Plan.
Fully Protected For Five Years: Compressor, Compressor Motor, Cooling Coil, Condenser, All inter-connecting tubing
Yorkaire Model 3528 & 5528
Get the best Cooling job, too! The faster-cooling, faster-dehumidifying Cooling Maze Coil. The heat-humidity balancing Atmostat. The trouble-proof Hermetically Sealed Cooling Circuit
York
ADVANCED REFRIGERATION, INC.
WA. 9661
394 SPRING ST., N. W.

GASOLINE ALLEY

MARY WORTH

GRANDMA

SMILIN' JACK

ORPHAN ANNIE

TERRY

TWIN EARTHS

LONE RANGER

YOU CAN AVOID
Money-Losing Vacancies by Keeping Your Units Filled through JOURNAL-CONSTITUTION WANT-ADS

BRIGHTEN YOUR SMILE

Keep teeth bright
Chew Wrigley's Spearmint Gum. Chewing helps cleanse the teeth. Helps keep them naturally bright. Enjoy this tasty gum daily.

CHING CHOW
TREASURE IS NOT ALWAYS A FRIEND—BUT A FRIEND IS ALWAYS A TREASURE—

A sparkling smile is mighty important
WRIGLEY'S SPEARMINT CHEWING GUM
Refreshing • Delicious
AH244

FREE! FREE! FREE!

NO STRINGS! NO CATCHES! AN OUTRIGHT GIFT TO YOU!

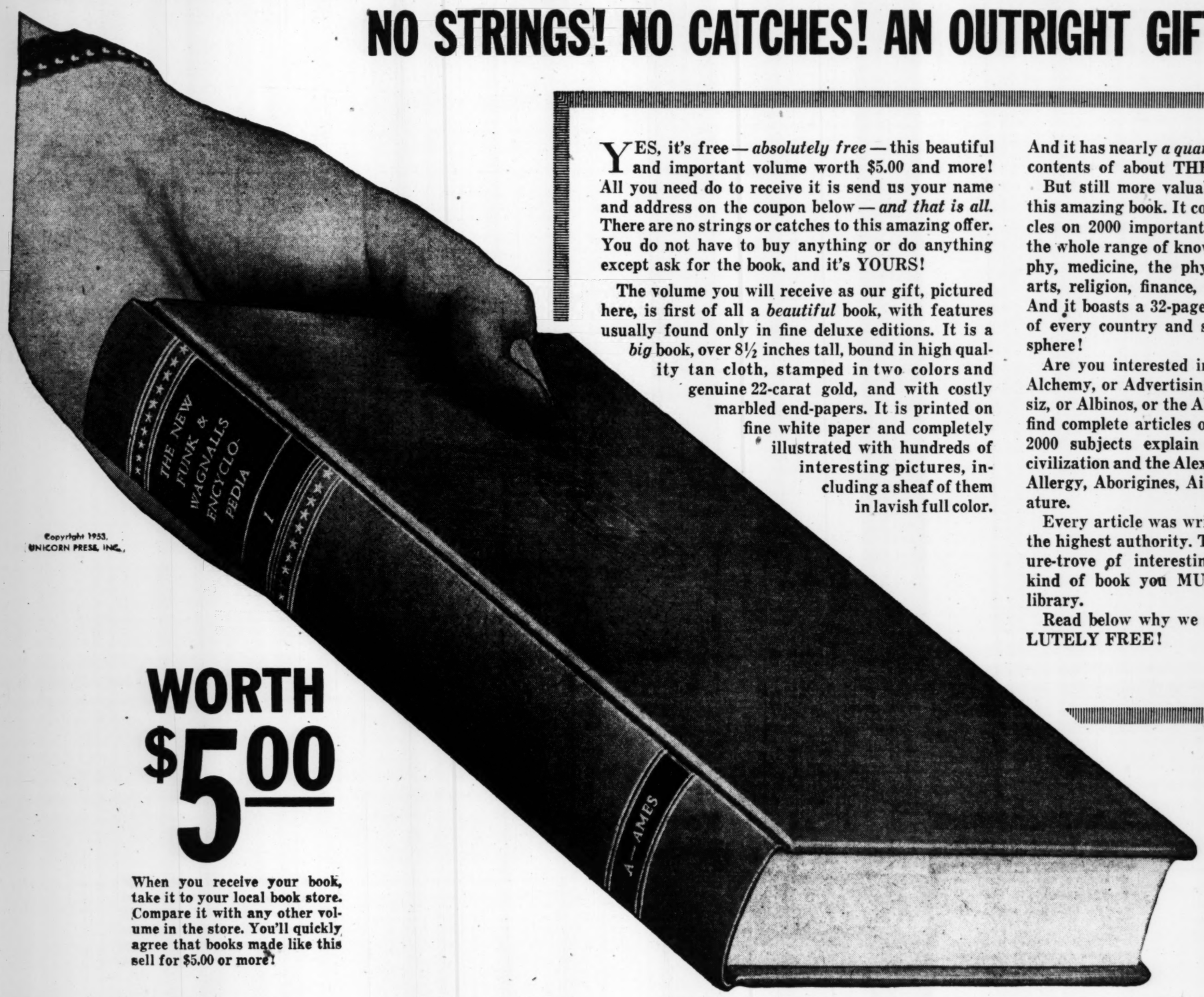

Copyright 1953, UNICORN PRESS, INC.

YES, it's free — *absolutely free* — this beautiful and important volume worth $5.00 and more! All you need do to receive it is send us your name and address on the coupon below — *and that is all.* There are no strings or catches to this amazing offer. You do not have to buy anything or do anything except ask for the book, and it's YOURS!

The volume you will receive as our gift, pictured here, is first of all a *beautiful* book, with features usually found only in fine deluxe editions. It is a *big* book, over 8½ inches tall, bound in high quality tan cloth, stamped in two colors and genuine 22-carat gold, and with costly marbled end-papers. It is printed on fine white paper and completely illustrated with hundreds of interesting pictures, including a sheaf of them in lavish full color.

And it has nearly *a quarter of a million words* — the contents of about THREE ORDINARY BOOKS!

But still more valuable are the CONTENTS of this amazing book. It contains 2000 fascinating articles on 2000 important subjects in fields covering the whole range of knowledge — biography, geography, medicine, the physical sciences, history, the arts, religion, finance, industry, and dozens more. And it boasts a 32-page, full-color Hammond Atlas of every country and state in the Western Hemisphere!

Are you interested in knowing something about Alchemy, or Advertising, or Alaska, or Louis Agassiz, or Albinos, or the Alligator or Aardwolf? You'll find complete articles on them in this volume. The 2000 subjects explain everything from Achaean civilization and the Alexander Legend down through Allergy, Aborigines, Airplane, and American Literature.

Every article was written by an expert, and is of the highest authority. The book is a veritable treasure-trove of interesting facts and stories — the kind of book you MUST HAVE for your home library.

Read below why we are giving it to you ABSOLUTELY FREE!

WORTH $5.00

When you receive your book, take it to your local book store. Compare it with any other volume in the store. You'll quickly agree that books made like this sell for $5.00 or more!

OFFER OF ONLY 1000 COPIES

The publishers reserve the right to limit the number to be given away through this announcement to 1000 copies. In addition, only one book may be requested by any one family. So don't miss out. Send off the coupon right away. Tomorrow may be too late!

Why We Give You This Valuable 424-Page Book Free!

ABOVE is an actual picture of the big, beautiful book you will receive as a gift from the publishers. It is worth all of *five dollars,* but we do not charge you a cent for it. We give it to you ABSOLUTELY FREE—it doesn't cost you a penny!

The reason we wish to give you this important, expensively made volume is very simple.

The book pictured here is the first volume of a world-famous set of books — The New Funk & Wagnalls Encyclopedia. It is the one set of books every forward-looking American family MUST HAVE—for it is the sum total of all man's knowledge from the beginning of time, condensed, simplified, and made easy to read and to understand. Such a set can be of priceless help to child and adult alike—to every member of the family.

We GIVE you this first volume, because by so doing we hope to interest you in the rest of the set! We make a gift to you of the first volume really as a sample. We think the book is so terrific that once you see it, and read it, and examine it, you will want all the other volumes! And we are willing to take the gamble of giving you one book to PROVE TO YOU and CONVINCE YOU why you need the others.

Remember that this one volume is a fascinating and very valuable possession. Even if you decide against getting any other volumes, you will be proud to add it to your home library. It contains 2000 separate articles on 2000 vital subjects. It is crammed full of interesting and important information. It has pictures on nearly every page, with many in brilliant full color, including a complete 32-page atlas of maps of every country and state in the Western Hemisphere!

It is worth every bit of FIVE DOLLARS—and you get it ABSOLUTELY FREE. All you need to do is ASK FOR IT.

...Only one small favor we ask in return.

With your gift volume we will send you complete details on how you can get the rest of the set, at the rate of three volumes a month, at a MIRACULOUSLY low price.

We ask you to read these details, and look over the free volume very carefully, and then LET US KNOW whether or not you want any more volumes.

THAT IS ALL! We merely want to know from you whether or not you are interested in the set. We will enclose a postcard that we ask you to send back to us. On it you will say "YES"—that you want the other volumes of the set. Or you will say "NO"—that you do not.

And if you say "NO," you can still keep the free Volume 1—because that is our gift to you.

There are no strings or catches to this amazing offer. YOU GAMBLE NOTHING because you are under no obligation whatsoever to pay anything or buy anything. WE TAKE ALL THE GAMBLE—believing we can convince you how much you need this wonderful set of books.

So send off the coupon at the left TODAY! Don't wait or hesitate, because the number of free volumes we have on hand is limited — and you don't want to miss out on a thrilling opportunity.

Send off the coupon at once! Find out for yourself why this magnificent new encyclopedia — The NEW FUNK & WAGNALLS ENCYCLOPEDIA — is selling like wildfire everywhere in America. Find out why YOU need it too! Mail it to Unicorn Press, Inc., Brooklyn 1, N. Y.

Unicorn Press, Inc. 63-115 B
Brooklyn 1, New York

Please send me, absolutely free, the first volume of The New Funk & Wagnalls Encyclopedia.

Please also send me full details concerning the price and method of delivery of the rest of the set.

After I have read the details, and examined the free volume, I will send back the postcard you will enclose, to tell you whether or not I want the rest of the set.

It is understood that in accepting the gift volume I am under no obligation whatsoever to buy any other volumes, or to make any payment whatsoever. The Volume 1 is ABSOLUTELY FREE, and is mine to keep in any event.

Name ☐ MR. ☐ MRS. ☐ MISS _____ (PLEASE PRINT)

Address _____

City, Zone, State _____

If under 14 years of age, check here ☐ for special information.

You'll like reading The Atlanta Constitution at breakfast every morning

There's no better way to start the day than with a good breakfast and your morning paper. When you subscribe to The Constitution, your paper is delivered to your door every morning, when you want it and where you want it.

There are many good reasons why you'll enjoy reading your paper every morning.

1. You can catch up with the world news.
2. The Peach Sports Section keeps you informed on developments in the sports world.
3. Outstanding comics provide the light touch so you can start your day right.
4. Local and national columnists spotlight top issues of the day.
5. Editorial analysis by experts.
6. Radio, television and movie listings to plan your day's entertainment.

These are but a few of the many reasons you will enjoy reading your Atlanta Constitution at breakfast every morning.

You can subscribe simply by seeing your Carrier or calling WAlnut 5050, Ext. 201.

THE ATLANTA CONSTITUTION
"The South's Standard Newspaper"

THE ATLANTA CONSTITUTION

News of Decatur

Bert Spencer, Editor — Phone EV. 1611

BEAST BESTED DEKALB MAN

Monument to Stubbornness Of Mule, So Legend Has It

By BILL YOUNG

In a field on Cedar Grove Road near Conley in DeKalb County stands a monument to that paragon of stubbornness, the mule. Local legend has it that the monument was built to a particularly stubborn mule—the only one that got the best of its owner, the late Walter L. Cowan.

Cowan farmed land along the Cedar Grove road for many years using only mule power to pull his plows and harrows. Before the coming of the automobile he raised hay and hauled it into Atlanta to supply the huge delivery stables.

Cowan's grandson Jack Stubbs, Bouldercrest road says that Cowan worked himself and his mules harder than any man in that area.

"Mr. Cowan had one real mean mule and I guess that's who he built the monument to," Stubbs said.

The mule monument is now a shattered pile of masonry but at one time it stood six feet high and about 15 feet long. A flight of stairs led to the flat top of the memorial and a marble plaque with an inscription was fastened to its side.

The plaque has fallen into the deep grass and weeds which have replaced the flowering shrubs that once outlined the monument.

Inscribed on the plaque are these words: "Poor mule I regret that I have treated you as I have, perhaps this will inspire others to be more merciful."

Mrs. Hiram Stubbs, Cowan's sister, could not explain what her brother had in mind when he built this and 10 other monuments on the old Cowan homestead.

Jack Stubbs, the grandson, said the monuments were all built in 1934 by a local stone mason.

"He owed Mr. Cowan some rent money and Mr. Cowan let him work it out by building the monuments," Stubbs explained.

The most ornate of the memorials is the one standing on the site of Cowan's old blacksmith shop. It is dedicated to the memory of his parents.

The tiered monument stands 20 feet high and is surrounded by a low triangular wall. It was covered with marble but weather and vandals have peeled most of the slabs off.

There is an inscription to Cowan's father which reads: "On this spot my father spent his life as a blacksmith, he was willing to get his bread by the sweat of his brow, he loved his family."

A huge wagon wheel used to stick out of the side of the monument but the wooden spokes have rotted away and only the bare hub juts out of the pile of crumbling stone.

Scattered over a hundred-foot area are nine smaller monuments. Some have stairs built into the sides but all are of the same flat-top rectangular design as the mule's memorial.

One of Cowan's oldest friends, Frank Carroll, Bouldercrest Rd., described Cowan as a man who did what no one else would think of doing.

"You could never tell what Walter Cowan had in mind when he built those monuments," Carroll said. "Walter never did what you expected. He just had different ideas than most folks had," Carroll said.

DeKalb Fills New Water Reservoir

The filling of DeKalb County's new 600-million-gallon water reservoir has begun, Commissioner Scott Candler said Tuesday.

Meanwhile, the first of three new booster pumps to increase water pressures in peak periods has been installed at Tucker, Candler said. It was the second booster pump to be placed on the North DeKalb line, he added.

The other two new auxiliary pumps, installation of which is waiting delivery from the factory, will be placed somewhere along the Avondale and west Decatur trunk lines, Candler said.

The roof has been poured on the building that will house the county's new water filter plant, the commissioner said, and the facility should be in use in about 60 days.

The water system expansion work, which includes several new major mains, should relieve low water pressure conditions which have plagued DeKalb countains during summer dry spells, system officials have said.

FATHER'S DAY IS JUNE 21st

BOB HAYES INVITES YOU IN TO SELECT FROM THE MANY, MANY FATHER'S DAY GIFTS

Televiewer Pajamas 4.98
by Varsity—Assorted Colors

Superba Dacron Ties ...2.50
Completely Washable—Never Needs Pressing

Hats	SUMMER LIGHT WEIGHT INCLUDING PANAMAS	1.98 TO 6.95
Shoes	SPORT AND REC SHOES	5.95 TO 10.95
House Slippers	ALL LEATHER	3.95 AND 4.95
Handkerchiefs	BOX OF 3. PLAIN WHT., COL FANCY WEIGHT IRISH LINEN	1.00 TO 1.50
Spring Belts	ALL SIZES	1.00 TO 2.50
Summer Pants	COOL RAYON, NYLON ACETATE	6.95 TO 9.95
Sport Shirts		1.95
All-Nylon Sport Shirts		6.95
Summer Pajamas	WASHABLE AND RAYON	2.98 TO 3.95
Summer Seersucker Robes	ASST COLORS AND SIZES	4.98

UNDERWEAR—Fruit of Loom
Shorts and Shirts ..59c and 79c
OLINA UNDERWEAR
Shirts and Shorts ..69c and 89c

Dress Shirts	WHITE AND COLORED PLAIN AND FRENCH CUFFS	2.99 TO 3.98

Also Men's Billfolds, Cuff Links, Etc.

BOB HAYES

"Men's Wear Exclusively"
103 E. Court Square, Decatur (Estab. 1909)

Staff Photo—Dallas Buck

LIONS OFFICERS INSTALLED—New officers of the Decatur Lions Club were installed last week in ceremonies during the club's annual Ladies' Night banquet. Posing after the installation, were, left to right, Nelson Dean, retiring president; Scott Blackstock, third vice-president; J. W. DuBose, first vice-president; Jim Anderson, second vice-president; Ethan Taylor, district governor, and Ed Dyer, the new president.

Staff Photo—Bill Young

DECATUR MISSES COOL THEIR FEET
(L-R) Carolyn Fowler and Dana Partee

FAVORITE PICNIC SITE

Stone Mountain Draw Undimmed by Hot Sun

The blazing summer sun, which drives thousands to swimming pools and beaches, fails to crimp the ardor of Stone Mountain visitors to climb to the top of the huge mass of granite.

A welcome relief, for those hardy enough to brave the simmering sides of the famous Georgia mountain, is soaking tired and steaming feet in the pools which dot the top of the massive boulder.

Week ends find thousands eager to climb the well-worn path up the steep sides of the mountain where they can gaze at the surrounding scenery and enjoy the cooling breezes that swirl around the mountain top.

Douglas McCurdy, chairman of the State Parks Authority estimates that the mountain attracts as many as 5,000 visitors each week end during the summer.

Picknicking is one of the favorite hot weather activities around the mountain. The base of the mountain is dotted with rough sites for cooking and the only necessities are a few straightened coat hangers, some "weenies" and a few pine cones for fuel.

Partway up the mountain are groves of gnarled pines which provide shade for the hot and weary climber.

Donald Wesley of Wilkes-Barre, Pa., was enjoying the shade of the trees and commenting on the beauties of the mountain.

"I was raised in the Poconos but this mountain is as good as any mountain scenery I've ever seen," Wesley said.

Another out-of-state visitor, Bill Young of Long Island, N. Y., commented that although Stone Mountain was not as high as Lookout Mountain or as pretty as the Adirondacks, the steep side of Stone Mountain was really impressive.

"This is really a beautiful place," Young said.

Berry pickers find the base of the mountain over by the carving a lush source of blackberries. The carving itself is a never-ending source of curiosity to sight-seers. Amateur photographers set up their equipment and shoot pictures of the equestrian figure of Lee now barely discernible against the side of the mountain.

But it is still the long hard climb to the top of the mountain that seems to attract the throngs.

WHY DO YOU SAVE AT DECATUR FEDERAL?

★

"Daddy says I'm going to have opportunities he missed . . . that's why he's saving regularly!"

★

GEO. C. MUNN, President
J. W. BATTLE, Exec. Vice-Pres.

DECATUR FEDERAL SAVINGS & LOAN ASSOCIATION

SAVINGS BY MAIL INVITED

103 SYCAMORE STREET, DECATUR
Branch Office: 536 Candler Road
Assets exceed $33,000,000.00 ★ Reserves exceed $3,600,000.00

Three Teams Tie for Lead In 'Y' Loop

Three teams were tied for first place in the men's division of the DeKalb YMCA Interchurch Softball League this week, as plans were made for the scheduling of games in two more brackets.

Leaders of teams in the Decatur Interchurch league sponsored by the Decatur-DeKalb "Y" will meet at 7:30 p. m. Thursday at "Y" headquarters to set the opening date of the city league.

A woman's division of the DeKalb church league will be organized during a meeting of leaders at 7:30 p. m. Friday at the "Y".

At the end of the second week of play in the DeKalb men's division, teams from Avondale First Baptist, Avondale Baptist and First Nazarene topped that league.

Ingleside Presbyterian was in fourth place and Fellowship Class of Decatur First Methodist was in fifth. Tied for sixth place were Scott Boulevard Baptist, Oak Grove Methodist and Emory Presbyterian.

Games are played at 8 p. m. on the Avondale High School diamond. The following games are scheduled:

June 18, Scott Boulevard Baptist vs. Ingleside Presbyterian; June 19, First Nazarene vs. Fellowship Class; June 22, Avondale First Baptist vs. Oak Grove Methodist, and June 23, Avondale Baptist vs. Ingleside Presbyterian.

DeKalb Library 'Story Hour' Program Set

The "Story Hour" program at the Decatur Library has begun in connection with the Decatur-DeKalb summer reading program for school students which will continue through the summer months.

The "Story Hour" will continue through the second week in August and is conducted by the Decatur Parents Teachers Association council.

The state-wide theme of the summer reading program is "Expressways to Good Reading" and library officials said a number of books have been made available to suit all reading interest.

Also in connection with the summer program is a music appreciation hour which began recently at the library. The music program will also continue through the second week in August.

The story hour and music appreciation hour are under the direction of Miss Dorothy Miller, boy's and girl's librarian.

Women's Club To Hear Cherry

DeKalb county school superintendent Jim Cherry will speak on education Friday to the Decatur Women's Club. It will be the club's last regular meeting until September.

Mrs. A. B. Lee, education committee chairman, arranged the program and Mrs. William Bell and Mrs. Paul Graves will present a special musical program.

BENEFIELD REALTY CO.
GI & FHA FINANCING
FIRE & CASUALTY INS
534 N. McDonough St.
(Opposite Decatur Theatre)
CR. 1761

Wilson Sees No Stepup By Allies

Repeats AF Funds Are Adequate

Continued From Page 1

and declared the Air Force's combat strength would not suffer.

ADEQUATE FUNDS

Wilson, who said he had not seen the Air Force's revised request before it was sent to the Senate subcommittee, restated his view that there were adequate funds in the budget. He said there had been no cutbacks in production of combat aircraft but said the Air Force is not to be permitted to order as many planes for future delivery because the United States doesn't have to make up its mind right now. The Air Force has contended it needs larger funds to plan its build-up and order ahead.

Wilson resisted various attempts by reporters to get a detailed estimate of what a Korean truce would mean in terms of troops committed to the area and the defense budget.

He did say, however, that even if actual combat stops in Korea it would take six months or longer to wind up prisoner exchange and other details.

BASIC PROBLEMS

"While the shooting will have stopped," he said, "basic problems will have to be adjusted." He said he anticipated there would be a "bring-the-boys-home" drive following an armistice but said he wanted to repeat that "that can't be done safely."

As to how much the present budget before Congress would be affected by a Korean armistice, Wilson was cautious. He said some funds could be cut but added they won't be as much as some persons will expect.

Wilson was asked if he thought there had been "traitors" in the Pentagon who had caused the ammunition shortage. He was told that Sen. Joseph R. McCarthy had said as much. Wilson said the reporter should ask McCarthy but added "as far as I'm concerned there are no traitors in this building. If I thought there were they would be kicked out pretty quickly."

Associated Press Wirephoto

MAY GET UN JOB—NEW YORK, June 16—Dr. Luther Evans, librarian of Congress, today was recommended as director general of the UN educational, scientific and cultural organization by its executive council. He must be confirmed by UNESCO's general conference in Paris in July.

Douglas' Decision on Rosenbergs Due Today

Continued From Page 1

day, the day after the adjournment of the court for the summer recess. Instead they buzzed with uneasy activity incident to the Rosenberg case.

Reporters and cameramen kept a wearisome vigil throughout the day and court officials were on duty overtime. Blocs of tourists steered through the buildings by guides brightened up when they were told that behind the tall brass gates that close off the area where the justices' chambers are, Douglas was wrestling alone with the problem of whether to give the spies a temporary reprieve until the Supreme Court could again consider new appeals from adverse decisions of the lower courts.

Justice Douglas agreed to hear the plea for a stay after the high court had rejected at its regular session yesterday a similar plea by the Rosenberg's attorneys and, at a rare special session called late in the day by Chief Justice Fred M. Vinson, had refused to hear arguments by counsel for the spies. Any justice of the high court has power to grant a stay on his own responsibility at any time. The court as a whole would decide later, however, whether it would hear the new appeals.

Justice Douglas received the formal petition for a stay at 10 a. m. from John H. Finerty, Prof. Malcom Sharp of the University of Chicago law school, and Miss Gloria Agrin, associated with Bloch as counsel for the Rosenbergs.

Shortly thereafter he also received an application for a writ of habeas corpus from Fyke Farmer, a Nashville, Tenn., attorney, and Daniel G. Marshall, a Los Angeles lawyer, representing Irwin Edelman, a private citizen of Los Angeles. Judge Irving R. Kaufman, in the New York Federal Court yesterday, rejected a similar plea by Farmer on the grounds that he was an intruder and an interloper in the case and had no authorization to represent the Rosenbergs.

Justice Douglas, however, heard Farmer and Marshall briefly and permitted them to file an impromptu handwritten brief. The chief arguments of these attorneys were that David Greenglass and his wife, who were charged with the Rosenbergs, had been denied an open trial; that the 1917 espionage statute under which the Rosenbergs were tried and convicted had been superceded by the Atomic Energy Act, and that secret testimony taken at the trial had never been shown to the Supreme Court.

Boat Capsizes; 2 Feared Dead

DARIEN, June 16—(AP)—A crab fisherman and his eight-year-old son apparently drowned when their small boat capsized in the Darien River near here last night.

Efforts to recover the bodies of Ernest Moye, 55, and his son Harold were launched by McIntosh County Sheriff Thomas H. Poppell after the overturned boat was spotted today by a Navy blimb from the Glynco Station.

Urges Ships Celebrate

LONDON, June 16—(AP)—Queen Elizabeth II sent word around the world today that the Royal Navy should "splice the main-brace" in celebration of yesterday's Coronation naval review. That means an extra tot of rum for all.

Consolidate Your Debts

in one home loan at 4½% to 6% per annum on unpaid balances—no fines, forfeitures or penalties—Free estimates.

STANDARD

FEDERAL SAVINGS & LOAN ASSN.

48 Broad St., Grant Bldg., MA. 6619

E. Berlin Stages March To Show Off 'Freedom'

Continued From Page 1

nist housing project, from losing their tempers.

The procession wound three miles through East Berlin to the former Nazi Aviation Ministry, now administrative headquarters of the Soviet Zone. People's (Communist) policemen along the way rerouted traffic so the demonstrators could proceed unhampered.

The five thousand massed against the locked doors of the government building. They demanded to see Grotewohl and Communist Secretary General Walter Ulbricht.

Speakers belonging to the Communist Trade Union Federation and the Communist Free German Youth shouted, "We demand lower prices and reduction of the work quotas."

Communist Agitprops (agitation propagandists) circulated through the crowd, explaining in loud voice that "Unity of workers is the important thing" and exhorting, "Look at what Socialist unity has already created for us."

SEES LEADERS

Word was sent to the crowd that its demand to see Grotewohl and Ulbricht could not be granted, but a small delegation would be received.

For nearly two hours, the demonstrators hung about the building. Then leaders ordered a march back to work. This was acclaimed by clenched fist salutes and hands clapped overhead in the Communist Youth "friendship greeting."

There was nothing phony about the discontent with Communist speed-ups and sagging living standards which East Berlin workers expressed today.

But the parade itself, blowing off proletariat steam, was as unreal as a mob scene in a movie studio.

TRUCE

Continued From Page 1

UN evacuees in two and a half years." A tabulation of evacuation flights indicated that about 2,500 wounded Allied soldiers, mostly South Koreans, were flown from the front to hospitals in Southern Korea and Japan.

Belief grew that the Chinese offensive may be delaying the drawing of a ceasefire line, and thus delaying an armistice.

General Clark went ahead with plans for the truce, however, by announcing that Maj. Gen. Blackshear M. Bryan will serve as the senior UN member of the joint military commission which will enforce the terms of an armistice.

The truce negotiators met on schedule at Panmunjom today at 11 a. m. (9 p. m. Atlanta Time Tuesday) and recessed 20 minutes later without giving any indication of what was discussed.

KeepsUniform,Jailed; Seeks Premier's Aid

ATHENS, Greece, June 16 (AP)—A Greek veteran of the Korean War, jailed for not turning in his uniform when discharged, today appealed to Premier Alexander Papagos and the minister of national defense for his freedom.

Private Nicholas Trypheros was arrested when he would not surrender his uniform or pay its value of $15. He said he had no job or money to buy clothes.

YES, NOW IT'S Delta Air Lines, Inc., Operating as Delta-C&S

Knoxville

Cincinnati

CHICAGO*

*2 hrs. 26 min. Non-Stop DC-6

Phone: LAmar 3242

Ticket offices: Piedmont Hotel

Biltmore Hotel (free off-street parking)

or call your travel agent

$10.00 DOWN!

TAKE UP TO 24 MONTHS TO PAY

BRAND NEW 1953

ADMIRAL 21 INCH TV

MODEL 121-DX-12

$219.95

PAY ONLY $2.35 PER WEEK

PLENTY FREE PARKING OR SHOP BY PHONE

GOODYEAR SERVICE STORES

DOWNTOWN STORE 36 COURTLAND ST., N. E. WA. 0933

DECATUR STORE 134 E. PONCE DE LEON EV. 8841

Immediate Delivery on

HAY BALERS

McCormick 45

New Holland 66 and 77

NEW and USED

SUMMEROUR TRUCK & TRACTOR CO.

Monroe, Georgia

On the Athens Hiway.

PHONE 8-1111

COMPLETE PEST CONTROL

"The Safer Cleaner Service"

NO-VEX PEST CONTROL

DIV. OF BRUCE TERMINIX CO.

VErnon 7746

1101 Spring St., N. W.

(ADVERTISEMENT)

A Million Dollars to Relieve Hemorrhoids

It is estimated that over a million dollars a year is spent on varied remedies to relieve piles. Yet druggists tell you that cooling, astringent Peterson's Ointment soothes pile torture in minutes. 40c box or 70c tube applicator. Peterson's Ointment gives fast, joyful relief from itching. Be delighted or money back.

(ADVERTISEMENT)

Callouses

Pain, Burning, Tenderness on Bottom of Feet

SUPER-FAST RELIEF!

For the fastest relief imaginable, use Super-Soft Dr. Scholl's Zino-pads. They also remove callouses one of the quickest ways known to medical science. At Drug, Shoe, Dept., 5-10¢ Stores.

Dr. Scholl's Zino-pads

Complete Service for Color Matching

Colorizer 1,322 Paint Colors

Match fabrics, wallpaper, etc.

P. S. Alston
Mgr., Retail and Color Matching Sales

ALSTON-MURPHY

"YOUR ONE STOP DECORATING CENTER"

Paints • Wallpaper • Floor Covering

957 Peachtree St., N. E., VE. 1181

You can drive this bargain for only $2354.88

—the new 1953 Buick SPECIAL 2-Door, 6-Passenger Sedan

Model 48D, illustrated, DELIVERED LOCALLY

Optional equipment, accessories, state and local taxes, if any, additional. Prices may vary slightly in adjoining communities due to shipping charges. All prices subject to change without notice.

WE present this eye-opening news for good reason.

A lot of people have no idea that this big, roomy, sweet-riding 1953 Buick SPECIAL costs just a little more than the so-called "low-priced" three.

Maybe you're one of them—and we'd like to clear the picture for you.

We'd like you to know that you can buy the most beautiful, the most comfortable, the highest-powered SPECIAL in Buick history for the price proudly headlined here.

But there's more to this great automobile than just more room and power and thrill per dollar—more than just the solidness of Buick structure, the pride of Buick styling, the steadiness of Buick riding.

There's walloping big value above all this.

For here you get as standard equipment a host of other things that most other cars of similar price charge as extras—things like twin sunshades, lighter, automatic glove-box light, direction signals, dual map lights, trip-mileage indicator, oil-bath air cleaner, full flow oil filter, bumper guards front and rear.

THE GREATEST BUICK IN 50 GREAT YEARS

The key—and the thrills—are waiting for you. Why not drop in on us this very week and try the most exciting Buick SPECIAL ever built? We *know* you'll find it a buy too good to pass up.

WHEN BETTER AUTOMOBILES ARE BUILT BUICK WILL BUILD THEM

O'SHIELDS BUICK — 125 W Ponce de Leon Ave., Decatur, Ga. — DE. 3371

HIX GREEN BUICK CENTER — North Avenue—Between the Peachtrees — VE. 5844

TOM MITCHELL BUICK, INC. — 3130 Roswell Road, N. W. In Buckhead — CH. 9446

JOHN DAVIS BUICK, INC. — 308 N Main St. East Point, Ga. — FA. 4327

Staff Photo

GETS "OSCAR" — Billy Finney, 4, of 425 Club Dr., Pine Lake, grins happily after being crowned "1952 King" in a screen test sponsored locally by the W. E. Tate Chapter of DAV. The "oscar" he holds was awarded for the best screen test by a group of Hollywood talent scouts.

Drama Group Announces Play Series

The Decatur YMCA drama group has announced plans for at least four plays during the summer and a series of workshops scheduled have begun.

The drama group, directed by Jerry John, will open its summer program with two one-act plays June 26 at Druid Hills School. One will be "Cabbages," a comedy, and the other, to be selected, will be a play written by a member of the group.

Later the organization will present "The Robe," "The Song of Bernadette," "Annie Get Your Gun," and will probably close the season with "You Can't Kiss Caroline," a new play which has never been staged in Atlanta.

Throughout the summer the drama group will hold weekly Thursday night meetings at the YMCA on Sycamore St.

The summer workshops, which will also be held at the "Y," will cover the fields of speech presentation and make-up. Speech classes will be conducted each Monday night and make-up classes are set for alternate Fridays.

Director John said there will be a small charge for workshop classes for persons who are not members of the drama group.

'Y' Day Camp Opening Set

The Glenlake Park day camp of the Decatur-DeKalb YMCA will begin Monday under the direction of Ed Whitset, A. B. Chapman, "Y" director, said.

The Decatur camp has a full registration of 100 boys for the first two-week period, Chapman said.

Registrations for campers should be made at "Y" headquarters on Sycamore Street in Decatur, the director said. No registrations will be accepted at the camp sites.

Druid Hills Lions Slate Installation

The Druid Hills Lions Club will install its newly elected officers at a meeting Thursday at the Druid Hills Golf Club.

Robert F. Whitaker, associate director of development, Emory University, will speak on Emory's stake in the community and the community's stake in the university.

AT FERNBANK

Camp Fire, Scout Girls Merge Units

Fernbank Forest buzzed with activity this week as about 200 Girl Scouts and Camp Fire Girls began a combined day camp, and final plans were laid for the first group of 100 YMCA day campers to begin activities Monday.

Meanwhile, leaders of the Druid Hills Civic Association reported on the group's progress in renovating the 75-acre woodland park.

Mrs. Elmer Becker is in charge of the combined Scout-Campfire Girls day camp operation. Information on the program can be secured by calling VE. 5927 or CR. 8817.

IMPROVEMENTS

John Dill, industrial arts instructor at Druid Hills High School, will head the Decatur-DeKalb "Y" day camp at Fernbank. Two other camping periods will follow the session beginning Monday. Busses will pick up campers at W. D. Thomson, Medlock and Druid Hills Schools each day.

Continuous improvements on Fernbank have been made since early March, when the Druid Hills civic group took as a project maintenance of the recreational area.

About 50 members of the association participated Saturday in a work party and picnic at the forest. Another outing is planned July 11, James A. Mackay, chairman of the project, said.

Reporting on progress made during other Saturday community work parties, Mackay said renovation of the old Harrison home now underway at Fernbank will include repair of the roof, installation of new window glass and restoration of porch floors. Paint has been donated to coat the building's exterior, he added.

TELEPHONE, TOO

A telephone has been installed there, Mackay said, and reservations for cook-out areas built during the work parties can be made by calling EV. 0792. Supervised groups may use the area after dark, he added.

Nature trails are being marked through the forest, and the Atlanta Bird Club has erected "No Hunting" signs throughout the area.

Restoration of the dam and pond at Fernbank will be undertaken later in the summer, leaders said.

About 25 tons of crushed rock will be placed on roads and trails through the woodland.

Staff Photo—Bill Young

DEKALB SCHOOL PRINCIPALS CONFER DURING SUMMER LEADERS-WORKSHOP SERIES

L-R: J. E. Clowdis, J. E. Burgess, J. R. Brooks, Curtis, E. G. Dick, V. E. Carne, Smith, Anna L. Britt, Theron O. Anglin, John Cragg

DeKalb Principals Focus On School Administration

The focus of the second week of the DeKalb County school principals' workshop will be on the everyday problems that face a principal in the conduct of his school.

Dr. John Dobson, dean of the College of Education, University of Georgia, will serve as special consultant on the impact of business management on education.

Dr. T. O. Vinson, DeKalb Health Commissioner, will advise the principals on school health problems.

Problems on the keeping of school records, reports, scheduling, and school organization will be part of the roundtable discussions.

Eight high school and 18 elementary principals are taking part in the workshop.

Dr. Doyne M. Smith, University of Georgia, is directing the entire operation. Each week special consultants are brought in to discuss particular phases of the program.

School Superintendent Jim Cherry said that the principals have met in groups for the past six years to study common problems.

"But this workshop is the first time four weeks have been set aside for the specific purpose of studying administrative problems," Cherry said.

Business management and human relations will be the topics for the succeeding weeks of the workshop, Cherry said.

The first week of the program was devoted to in-service education. Dr. H. A. Curtis, University of Florida, served as special consultant during this period. He will also serve during the second week.

Cherry said the over-all objective of the workshop is to give every principal the opportunity to learn from other principals, through study and through help from special consultants.

Wife-Beating Charges Increase As Summer Temperature Rises

Hot weather may sap the vigor of most people but court records in Decatur show that it increases the irascibility of husbands.

During the period May 25-June 6 there were six arrests in Decatur on the charge of wife beating, Assistant City Court Solicitor Hubert Morgan said.

"This is at least double the usual number of complaints on that charge," Morgan said.

At the last session of the court, Morgan said, he had only one case to try. This week he has five.

Dr. William E. Hinrichs, former professor of psychology at the Atlanta Division of the University of Georgia, explained the strange behavior of husbands as being due to the frustration and irritability created by the prolonged heat wave.

"They feel frustrated at something unknown (the heat) and they vent their irritability on their wives," he said.

When a man's vigor is at its lowest, he is apt to be more touchy than usual, Hinrichs said.

ARC Delegates Named

Six DeKalb County residents will attend the national American Red Cross convention June 22-24 in Washington, D. C. The delegation plans to leave June 20.

Albert Griffin, recently elected chairman of the DeKalb chapter and Mrs. S. G. Stukes will attend the convention representing DeKalb County.

Raymond Willingham, S. W. DeKalb High School and Sheila Dunn, Tucker High School are delegates to the Junior Red Cross convention being held at the same time.

Mrs. Laurence Mansfield, chairman of the Junior Red Cross, DeKalb County, and S. W. Goble, principal of Druid Hills High School will accompany the two high school students.

Mrs. Stukes, former Grey Lady and chairman of the service group of the DeKalb chapter, has been invited to serve on a panel at the convention. The panel will discuss service activities.

She is field consultant for the Southeastern Division of the Red Cross.

Griffin is secretary of the Business School of Emory University.

Meanwhile a class for Red Cross Grey Ladies has begun at the Red Cross chapter house, 64[illegible] Sycamore St. The class is training to staff a recreation room at the U. S. Army induction center formerly the old Lawson hospital.

The Army has asked the Red Cross to staff the room where inductees will be served coffee and play games, Mrs. Virginia Freeman, director of the DeKalb chapter said.

SEE ME FOR ALL 3

• AUTO
• LIFE
• FIRE

Remarkably Low Rates On Auto Insurance

F. Douglas Stephens

125 Trinity Place, Next to P. O. Greene Bldg., Decatur--DE. 4424

DECATUR YOUR LOAN SERVICE ON THE SQUARE

Money on Automobile, Furniture and Personal

No Co-signers—Call First, Then Pick Up Money

Pick Your Own Terms and Date to Pay

COLONIAL DISCOUNT CO.

546 N. McDONOUGH ST. (on the Square)

Phone CR. 1712 — C. D. Walker, Mgr.

Use Journal-Constitution Want Ads

FATHER'S DAY SUNDAY, JUNE 21st

BELK-GALLANT CO., DECATUR, GA.

GIVE DAD A GIFT for DAD'S who Rate the "Best"

BELK-GALLANT OPEN EVERY FRIDAY NITE TILL 9 P. M.

Give Dad Arrow Dart Shirts ON FATHER'S DAY

Arrow Dart 3.95

the most asked-for shirt in our store... the most popular shirt in America!

Dart is handsome—a trim, smart shirt, right for any occasion. Made with famous nonwilt, medium-point Arrow collar that keeps its fresh good looks all day long.

Dart fits to perfection—the Mitoga trademark (an Arrow exclusive) tells you that *Dart* is tapered through the shoulders, sleeves and torso for smooth, comfortable fit.

Outstanding VALUE!

SHORT-SLEEVE 100% NYLON SPORT SHIRTS

For That Crisp, Cool Look 2.99

EASY TO WASH • QUICK TO DRY • WEAR IT EVERY DAY •

Porous crinkle-weave 100% Nylon. No ironing necessary, just wash and wear. Short sleeves, two pockets, smart pearl buttons — pastels and whites.

Sizes S, M, ML, L

Open Every Friday Nite 'Til 9 P. M.

Belk-Gallant

Belk's Home of Better Values

517 No. McDonough St., Decatur, Ga.

Don't Wash Your Pretty Cotton Dresses at Home!

• Spots gone
• Perspiration removed
• Fabric "body" restored
• Colors and patterns brightened

You'll be amazed at the difference in your pretty cottons after our new secret treatment. They'll come back looking and feeling like-new again, perfectly pressed. Call today!

APPROVED SANITONE SERVICE

Morgan Cleaners and Laundry

200 ATLANTA AVE.

CR. 1731

Journal-Constitution Want Ads Pays Off

"WATTA BARGAIN"

COOL SHORT-SLEEVE SPORT SHIRTS FOR SUMMER MANHATTAN, AIRMAN and TRU-VAL

1.95, 2.95 AND UP

Hearn's

131 Sycamore St.

CR. 5133

QUEEN ANNE DOLLS Each 79c

WITH A $2.50 PURCHASE

FRESH DRESSED FRYERS Lb. 45c

RATH'S BLACKHAWK CHUCK ROAST Lb. 49c

BLACKHAWK WIENERS LB. 47c

COCA-COLA CARTON OF 6 23c; CASE OF 24 89c

BAMA BRAND MAYONNAISE PINT JAR 29c

ARMOUR'S EVAP. MILK 2 TALL CANS 25c

STANDARD PACK TOMATOES 303 CAN 10c

GEORGE MOORE'S ICE CREAM 2 ROUND PINTS 49c

SWIFT'S PARD DOG FOOD 2 16-OZ. CANS 27c

FANCY ICEBERG LETTUCE LARGE HEAD 15c

NEW WHITE POTATOES 5 Lbs. 19c

LIBBY'S FROZEN ORANGE JUICE 2 6-OZ. CANS 29c

GRANULATED SUGAR 5 LBS. 49c

LUCKY TIGER HAIR TONIC $1.00 Size 49c

BEECH-NUT BABY FOOD 3 Jars for 28c

SUAVE WITH SHAMPOO 79c value 49c

89c lb.

DIAL COMPLEXION SOAP 2 Cakes 27c

ALTMAN SUPER MARKET

3030 N. DECATUR ROAD

OPEN ALL DAY WEDNESDAY

THE ATLANTA CONSTITUTION

News of the Northside

John Kiser, Editor — Phone, EX. 1361

Page 10 — Wednesday, June 17, 1953

N. Fulton Student To Aid Alaskan Missionary Work

A North Fulton student who wants to "see what missionary work is like" will leave Monday for Fort Yukon, Alaska, where he will help with church and hospital work.

Geno Bogan, san of Mr. and Mrs. Leslie E. Bogan Jr., 597 Martina Dr., N. E., has been active in church work in the Northside and hopes someday to enter the ministry.

Geno will be stationed for two months in Fort Yukon where he will read services, work with young people and assist the clergy in various ways.

Young Bogan is chairman of the non-denominational Student Christian Fellowship that meets every Monday night and does missionary work in the Atlanta area.

As a member of the Cathedral of St. Philip, he has been active in the Young People's Service League and has served as an accolyte at church services.

The 17-year-old will serve as "the Bishop's handyman" to the Rt. Rev. William Jones Gordon Jr., Bishop of the Missionary District of Alaska, according to Canon George H. Murphy of the Cathedral, who helped Geno get the summer assignment.

Staff Photo

LEARNS JOB

Bogan, right, Murphy

Lions To Install

New officers of the North DeKalb Lions Club will be installed at 8 p. m. Monday at Robinson's Tropical Gardens. Charles A. Smith, president, will preside at the ladies night banquet celebration.

3d Grammar School Set at SandySprings

Fulton County school authorities plan to build a third elementary school in the Sandy Springs area in 1955, Paul West, superintendent, declared.

West said a high school on property adjacent to the recreation center in Sandy Springs has already been included in 1955 building plans. The high school would be the first in the area.

West said a recent survey by the Board of Education showed the two present grammar schools, Hammond and Liberty Guinn, will not take care of the rising enrollment in the area.

An addition at Hammond is now under construction and should be ready by September or October according to Norman Aaron, building superintendent. But West said this 6-classroom addition will only take care of immediate growth in the area.

The new grammar school will be located South and West of the Sandy Springs business section, he declared. It would form a triangle with Hammond and Liberty Guinn with the new high school located approximately in the middle of the triangle.

Meanwhile, Aaron said the new addition to Morgan Falls School on Roswell Road north of Sandy Springs should be ready in four weeks. The addition includes a library, combination auditorium and cafeteria and two classrooms. Renovation of the main school building has already started at Morgan Falls, he said.

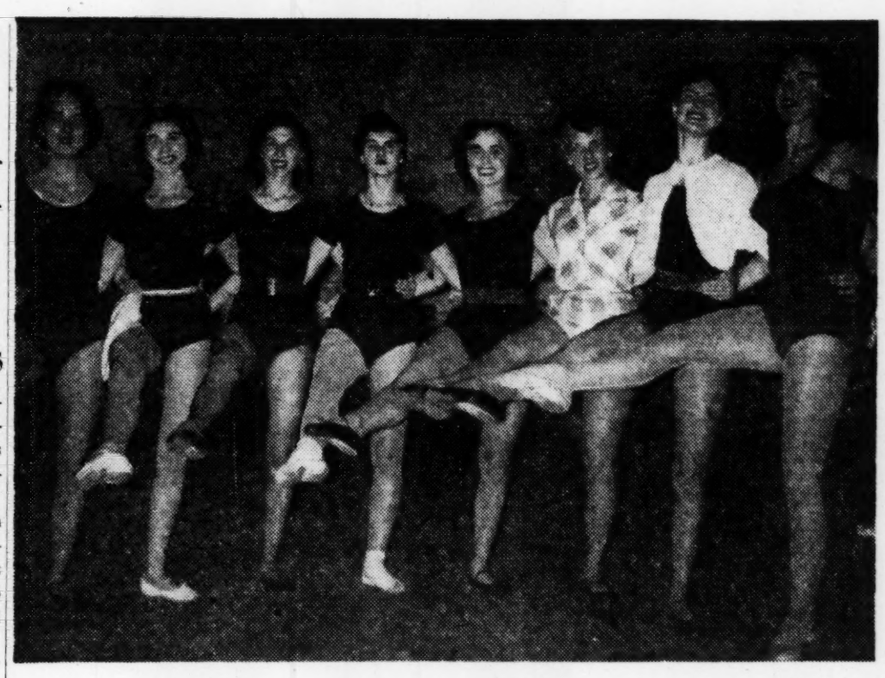

Staff Photo

NORTHSIDERS SELECTED FOR OUTDOOR OPERA PERFORMANCES

L-R: Judy Harris, Betty Sue Hopton, Jan House, Judy Hill, Marilyn Jensen, Caroline Phillips, Nancy Cooper, Sharon Pratt

Northsiders To Perform In Chastain Park Opera

Nine Northsiders—eight girls and one boy—are among 30 performers selected Tuesday to sing and dance in Opera Under the Stars performances at Chastain Memorial Park Amphitheater.

The northsiders were selected from more than 100 applicants who tried for chorus parts in the five operas to be presented this summer by the Atlanta Opera Co.

The season is scheduled to open with "Desert Song" July 7.

The girls selected for the dance chorus are Nancy Cooper of 2095 McKinley Road, N. W.; Sharon Pratt, 723 Button Rd., N. E.; Judy Harris, 109 Lindbergh Dr., N. E.; Marilyne Jensen, 97 Sanderson St., N. E.; Caroline Phillips, 1086 Boulevard Dr., N. E.; Betty Sue Hopton, 1428 Whiteford Ter., N. E.; Jan House of 2105 Fairhaven Cir., N. E., and Judy Hill, Chamblee.

Vernon Storey, 22, of 227 Fourteenth St., N. E., a bookkeeper at the Economy Publishing Co., has been selected to dance with the chorus. He is a native of Albany and has been dancing "ever since I could walk."

Selected National Baton Twirler in 1951, Storey has been dancing with the Corry-Conrad dance studio in Atlanta for the past two years.

Sharon Pratt, sophomore at North Fulton, who says her age is "almost 15" will be the youngest member of the chorus. She has had considerable dancing experience with the Atlanta Civic Ballet.

Nancy Cooper and Judy Hill both teach dancing at Helen Grove's studio in Buckhead while Caroline Phillips teaches dancing at Jackson, and Marilyne Jensen teaches dancing at Hampton and Doraville. Jan House is a dancing instructor at Norcross and Duluth. She graduated from North Fulton last year.

The operettas are sponsored by the Atlanta Opera Co. and managed by the executive committee of the Company. Maurice Seltzer is chairman of the committee and members are Henry Tompkins, Mrs. Chauncey Battey, A. H. Sterne Jr., Mrs. Willard Patterson, D. English Clark and Peter Stelling.

Mrs. Rebekah McClane is associate producer with Valente and Miss Nancy McLarty is in charge of publicity.

Boy Scouts Ready for Jamboree

Twenty-four Northside Boy Scouts underwent training over the week end in preparation for the National Scout Jamboree in California.

Under the leadership of Scoutmaster Joe M. Still Sr., of Troop 238, the scouts practiced pitching tents and making camp just as they will do at the Jamboree.

The Northsiders will be among some 250 Atlanta scouts leaving July 12 in a special pullman train for the four-week trip through the West. The trip also includes stopovers at Pike's Peak, Salt Lake City, Los Angeles, San Francisco, Seattle and Yellowstone National Park.

Still announced that Governor Talmadge has given permission for the Northside provisional troop to take as their troop flag a State of Georgia flag which a member of Admiral Byrd's party carried to the North Pole.

Assisting Still in leading the provisional Northside troop will be Frank Farris Sr., assistant scoutmaster of Troop 59; Ken Yelton, scoutmaster of Troop 271; and Henry Little, assistant scoutmaster of Troop 31.

Members of the provisional troop include Albert Anderson, Robert Calvert, Marshall Dunaway Frank Farris Jr., Powell Hunter, Thomas Sims III and Pick Stevens, Troop 59; James F. Bell, John Boman Jr., and John Staton Jr., Troop 212; John Bellman, Frank Kinnett, Ben S. Read Jr., and Frank Ridley III, Troop 34; Allen Boyd, Jack Candler, Joe M. Still Jr., and Robert A. Wheeler, Troop 238; Gene Eidson and Wally Eidson, Troop 67; John Chesnut, Troop 160; Robert Lynch and Howard McCain, Post 59, and David Moser, Post 5.

Women View Student-Made Model of Club

Members of the Garden Hills Woban's Club got their first look at a proposed model clubhouse Saturday at the auditorium of the Georgia Tech Architectural School.

The model clubhouse was built by an architectural class under the supervision of professor Richard Pretz. The class adopted the project after the students learned the Woman's Club planned to erect a clubhouse on Pharr Road adjacent to Bagley Park.

Atlanta contractors graded the students' work Saturday night and the club members conferred with the students who spent 10 weeks on the project.

Mrs. Royal Camp, chairman of the building committee, said the club has already raised $3,000 towards the new building. She declared the club would be in no position to make definite plans until later in the year.

Marine Band

The Marine Band from Parris Island, S. C., will arrive by plane Thursday at the Atlanta Naval Air Station for the Veterans of Foreign Wars' 11th Annual Encampmenut. The band members will be quartered at the Naval Air Station.

Northside YMCA Day Camp Opens Monday; 200 Are Due

The Northside YMCA Day Camp, largest in metropolitan Atlanta, opens at 9 a. m. at the North Fulton Park camp site.

Some 200 boys are expected to attend the first two-week session, according to Camp Director Bill Huffman. Sixteen counsellors will assist Huffman in organizing the camp which is to be based this year on a "back to nature" theme.

Huffman said the boys will be divided into Indian nations and the nations into tribes.

Each nation will build its own camp site and plan its own program with the guidance of the counsellor. Separate assembly programs are scheduled for each nation.

Every boy will spend at least one night at the camp and a family night picnic is planned for the last day of each of the two-week sessions. Swimming, horseback riding, crafts and hikes will be taught at the camp, Huffman said.

Meanwhile, a YMCA "Fun Club" is being organized at Sandy Springs for boys and girls between the ages of 7 and 12. The Fun Club will be held four days a week—Monday and Saturday mornings and Wednesday and Friday afternoons—at the Recreation Center in Sandy Springs.

A variety of sports and activities will be offered during the eight-week program. Glenn Wiygul and Bill Gober, both Emory theological students, will direct the club.

Cmdr. Spillsbury Leaving NAS; 20-Yr. Veteran

Lt. Cmdr. John Spillsbury of 4472 Clairmont Rd., Chamblee, has retired as maintenance officer at the Atlanta Naval Air Station after 20 years of active service in the Navy.

Spillsbury plans to go into the cattle business in California. He was succeeded at the Atlanta NAS by Lt. Cmdr. Andrew Birmingham, who will reside at the same address.

Lt. Harold Simmons from the Boston NAS has been assigned personnel officer at the station. He replaces Lt. Cmdr. P. J. Coit, who has been transferred to the Minneapolis, Minn., NAS.

Carlton Binns Gets Doctorate

Carlton W. Binns, of 229 Bolling Rd., N. E., one of Georgia's outstanding Baptist laymen, received an honorary doctor of laws degree recently at Mercer University graduation ceremonies.

Binns, an attorney, is an active member of the Second-Ponce de Leon Baptist Church. He serves as attorney to the Georgia Baptist Convention and to the Home Mission Board of the Southern Baptist Church.

He is a graduate of Mercer.

Rotary Meeting

Fritz Schwaemmle of the public relations department of Delta-C. & S. Airlines will address members of the Buckhead Rotary Club Wednesday at Hart's restaurant. Subject of his talk will be "Dependability of Airline Travel."

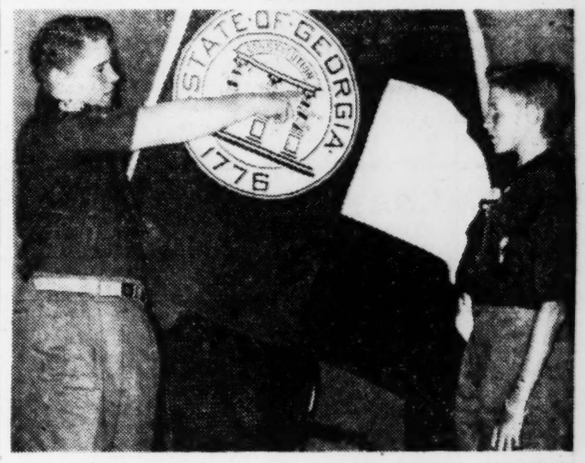

Staff Photo

"NORTH POLE FLAG" READIED FOR JAMBOREE

Scouts Robert Wheeler and Joe Still Jr.

Recruiting Figures At Chamblee Decline

The number of Georgians entering the armed forces at the U. S. Army and Air Force main station at Chamblee has dropped from approximately 400 a day in May to about 150 per day in June.

Capt. E. F. Evans, who recently succeeded Capt. Dante Adelizzi as chief medical officer at the installation, said draft quotas have dropped and the Air Force has been limited to the number of men it can induct.

Last year the station processed some 47,000 Georgians and served 137,000 meals to inductees and recruits waiting to be processed.

Club To Get Plans ForSandySprings

The Improvement Committee of the Sandy Springs Businessmen's Association will report to the regular meeting of the association at 8 p. m. Thursday at Providence Baptist Church.

The committee, headed by Harry Powell, will bring members up to date on fire fighting and sewer improvements being planned for Sandy Springs by county officials.

Other club business will be discussed including the annual Labor Day barbecue, Maurice Womack reported.

ADPi Leader Going To Canada Convention

Sue Davis, president of the ADPi sorority chapter at the University of Georgia, will leave Thursday for Banff, Canada, where she will participate in the national convention of the sorority.

A junior at Georgia, Sue is the daughter of Mr. and Mrs. Robert S. Davis of 3969 Wieuca Rd., N. W. She is a graduate of North Fulton High School.

AUTO GLASS INSTALLED
Quality Materials
Expert Service—Fair Prices
All Makes and Models
Call for Free Estimate
BURKE MOTOR CO.
3167 P'chtree Rd EX. 1551

A Bargain in Beauty!
Tracy Value-BILT
HIGH QUALITY DOWN TO EARTH PRICES
COMPLETE KITCHENS
PRICED AS LOW AS $264.95
For a Tracy Sink fitted with Wall Cabinets
No Down Payment
Up to 36 Months to Pay
Gleaming, Stain-Resistant Porcelain!
Beautiful — modern — easy to clean — this work-saving sink you can sit down to! Matched with lifetime cabinets for a complete kitchen unit to organize your work—wait on you—give you a joyful setting for work and fun.
TRACY 66" SINK (Model 66UM)—Double-bowl, chrome faucets, 2 strainers, 2 drawers, cutlery tray, 3 storage compartments with shelves, wire soap basket. Knee and toe space.
TRACY WALL AND SINK CABINETS are constructed of extra-heavy, rust-resistant steel, sound-deadened; Dulux finish. Drawers glide; quiet, snug-fitting doors; stainless steel handles.
Complete Kitchens • Wall and Floor Cabinets • Stainless Steel Sinks
Nationally Famous for These Features:
• Cabinet Sinks in Porcelain or Stainless Steel
• Complete Line of Floor and Wall Cabinets
• Double Construction
• Smooth Rounded Edges
• Fully Insulated
• Permanently Beautiful
• Blends With Any Color Scheme
• Easy to Clean
• Permanently Sanitary
• No Crevices for Dirt to Collect
• Always Clean, Odorless
FREE PLANNING SERVICE NO OBLIGATION
Wilson Appliance Co.
"20 YEARS OF DEPENDABILITY"
3051 PEACHTREE RD., BUCKHEAD CH. 1196

YIPPEE!
Since I Discovered SANITONE, My Suits Have That Like-New Fit and Feel!
Because Sanitone is a special kind of dry cleaning, we can make your suits look better than ever . . . really like new again. Colors and patterns restored. Spots out. No cleaning odors and a better lasting press! See for yourself the difference Sanitone makes, it costs no more than ordinary dry cleaning! Call today!
APPROVED SANITONE SERVICE
Morgan Cleaners and Laundry
4053 Peachtree Rd.
CH. 0076

Giving a Party?
We Have Many Clever Ideas Which Will Make the Difference
Canary Cottage
Flowers and Gifts
35 W. Paces Ferry Rd.
EX. 3778

EXTRA SPECIAL
VEAL
Filets Mignon Average 4-Oz., Ea. 30¢
BEEF FILETS Average 4-Oz., Ea. 40¢
FOR YOUR WEEKEND
HEN TURKEYS Lb. 55¢
FANCY, DOUBLE BREASTED
JAN HOPPE
FINE FOODS
3139 Peachtree Rd. CH. 9461
We Deliver

FABRICS
Special Values to 1.69
Shadow Organdie
Embroidered Batiste
Tissue Gingham
Dotted Swiss
Woven Birdeye
Check Taffeta
Novelty Taffeta
94c yd.
VOGUE AND McCALL PATTERNS "IT'SSO RIGHT TO SEW"
WALTER J. PENNY, INC.
In Buckhead CH. 4061

PROTECTION OF FURS and WOOLENS
USE OUR Cold Storage
FULLY INSURED
Call about our $2.50 BAG STORAGE FOR WOOLENS
You Can Have Absolute Cold Storage Protection for almost as little as you can keep them at home.
BOB'S Individual Laundry and Dry Cleaning
2257 PEACHTREE RD EL. 8881

SAVE TODAY FOR TOMORROW
3% CURRENT RATE
EACH ACCOUNT INSURED TO $10,000
WE INVITE YOU TO OPEN AN ACCOUNT WITH US
NORTHSIDE FEDERAL
SAVINGS & LOAN ASSOCIATION
Cor Peachtree & E. Paces Ferry Road
CH. 6792-93
Holcombe T. Green, President
W. H. Bradshaw, Exec. V. President
Inman Bradshaw, Vice President

AT NAVAL AIR STATION

Model Plane Meet Here To Bring 300 Competitors

More than 20,000 spectators are expected to be on hand Saturday and Sunday at the Atlanta Naval Air Station to watch a dozen northside model airplane flyers compete with 300 flyers from all over the Southeast in the 15th annual Greater Southeastern Model Airplane Championships.

Bleachers are to be erected around the airfield which will be reserved for the midget planes on the two days.

For the first time, war bonds will be awarded to winners in the different events. R. H. Elliott, vice president of the Southeastern Model Airplane Association, said 96 loving cups will be awarded and seven huge trophies.

Tommy Davis, son of Mr. and Mrs. Robert S. Davis of 3969 Wieuca Rd., N. E., will be gunning for the Arthur Godfrey perpetual trophy for top performance during the year.

CONSISTENT WINNER

Davis, one of the top model airplane flyers in the country, won the trophy last year. In the past four years he has won more than 70 tournament trophies.

New trophies to be awarded for the first time this year include the Jim Walker award for radio racing; the Lockheed Aircraft award for national recognition to a Southern model flyer, and the Walthour Memorial Trophy for the best beginner.

Regular trophies awarded each year include the Eddie Rickenbacker award for best sportsmanship; the Monogram Trophy for the best girl flyer and the Testors Plaque for the best finish on an airplane.

Mayor Hartsfield and Scott Candler will make awards Sunday.

Tommy, who was one of the high scorers last year, will enter four planes in the meet. He has already competed in two meets this year. He won several firsts at the recent Albany air meet and tied for the high point trophy.

PLANS FULL SEASON

He plans to enter meets at Spartanburg, S. C., July 12; Greenville, S. C., July 19; the national meet at Willow Grove, Pa., July 27 to Aug. 2, and the Plymouth International meet, Aug. 19 to 24.

Other competitors include Bill Millican and his wife of Marietta, both of whom are considered first rate flyers; George Perryman, "the professor," who was captain of the U. S. model airplane team two years ago, and Bob Elliott, former winner of the Godfrey trophy.

Bryson Baker, Harry Ballance, Gable Ray, Bill Bussy, D. C. May and Ricardo Mestre also will enter the meet.

Lt. William C. "Dub" Yarbrough, former northsider, now serving with the Navy at Pensacola, will act as meet director.

Staff Photo

READIES JET
Tommy Davis

Col. Hazeltine Gets Degree at Law School

Lt. Col. Gordon K. Hazeltine, commanding officer of the Army and Air Force Recruiting Main Station in Chamblee, recently graduated from the John Marshall Law School.

A native of San Diego, Calif., Colonel Hazeltine has been studying law in his spare time for two years. He lives at 2346 Mason Mill Road, N. E.

Cooling Unit Planned for Filter Center

Hot weather has been blamed for the sharp reduction in civilian volunteers at the Air Defense Filter Center in Buckhead and plans are being drafted for an air conditioning unit for the office.

Lt. J. F. Gleason said volunteer attendance at classes and drills has dropped from 350 to around 150. He said although many of the volunteers have gone on vacation, he believed the lack of comfortable facilities in the center had turned many away.

The 15-ton air conditioning unit which will cool the entire building at 2939 Peachtree Road, N. E., should be installed by the end of this month, Gleason declared.

Plans for the unit are being drawn and contractor's bids will be received this week, he added.

Attends PIO School

Yeoman 2-C Emmett M. Presley Sr., assistant to the public information officer at the Atlanta Naval Air Station, is enrolled in a five-week journalism course at the Armed Forces Information School, Fort Slocum, N. Y.

AIDED IN GWTW TRANSLATION

West German Educator Coming to Atlanta Friday

A West German editor who risked his life in the publication of "Gone With the Wind" in Germany in 1937 is coming to Atlanta Friday to see "Margaret Mitchell's city."

Heinrich Landahl, now minister of education at Hamburg, supervised the translation of the famous novel while he was in political exile.

As the only representative of the Democratic Party in the last German Reichstag in 1933, Landahl belonged to the anti-Hitler faction in Germany and was not allowed to hold an important position in the country.

He was secretly editor of the Claassen Publishing Co. from 1935 to 1945 and was instrumental in the production of the first German text of the novel.

Landahl will be honored at a tea at the Atlanta Historial Society Saturday afternoon. Stephens Mitchell, brother of Margaret Mitchell, and his wife will entertain the educator at a luncheon Sunday at the Capital City Club.

GWTW has sold 483,631 copies in Germany since 1937, according to Miss Margaret Baugh, secretary to Mitchell. The movie of the novel was shown for the first time in Germany at Munich last winter, she said.

Talmadge To Speak On Ford Anniversary

Governor Talmadge will address 800 Ford dealers and plant officials at a 50th Anniversary Celebration banquet at 6 p. m. Wednesday at the Standard Town and Country Club.

Dealers from the southeastern area are expected to attend the dinner held on the anniversary of the founding of the company in June 17, 1903.

Alumni Group Re-elects Vallette At Oglethorpe

Edgar M. Vallette, of Chamblee, manager of the personnel department at the Federal Reserve Bank of Atlanta, has been re-elected president of the National Alumni Association of Oglethorpe University.

Warren Maddox was elected first vice-president; L. D. Cook Jr., second vice-president; Miss Alice Callaway, secretary-treasurer.

The officers were elected at a recent alumni day celebration at the university. The alumni voted a resolution of appreciation to Dr. Whitney Bunting, commending him for his service to the university during the past year.

Officers were also elected by the Atlanta Chapter of the Alumni Association. George Scott was named president, James Henderson, vice-president, and Mrs. Pinkie Lee Harris, secretary-treasurer.

INSURED SAVINGS
Open and Withdrawal by Mail
CURRENT RETURNS 3%
HOME LOANS
PEACHTREE FEDERAL SAVINGS AND LOAN ASSOCIATION
3045 Peachtree Rd.
ATLANTA EX. 1511

BEGINNING JUNE 22nd
WE WILL BE OPEN DAILY
EXCEPT SUNDAYS
HART'S Peachtree
Gracious Dining
2885 Peachtree Road EXchange 3079

SAUL'S REWEAVERS
12 YEARS IN BUCKHEAD
Ladies' and Men's
ALTERATIONS
ONE-DAY SERVICE
3176 PEACHTREE RD.
CH. 8611

Complete Beauty Service
MOLLY'S BEAUTY SALON
3110 PEACHTREE RD., N. E.
PHONE EX. 8655

TUXEDO PHARMACY
Remodeling Celebration
FOR YOUR COMFORT—SHOP IN OUR NEWLY AIR-CONDITIONED DRUG STORE
WED.—THURS.—FRI.—SAT.
WELCOME GREATER ATLANTA SHRINE HORSE SHOW WED., THURS., FRI., SAT.
COOL Refrigerated Comfort
YOUR NEW TUXEDO PHARMACY IS CONVENIENTLY AND CENTRALLY LOCATED FROM ANY DIRECTION—WHERE ROSWELL, PIEDMONT, IVY, BLACKLAND, HABERSHAM AND POWERS FERRY ROADS CONVERGE.
OUR PRESCRIPTION DEPT. IS STOCKED WITH FRESH, POTENT DRUGS AND PHARMACEUTICALS BY MANUFACTURERS KNOWN TO AND PRESCRIBED BY YOUR DOCTOR.
Registered Pharmacist on Duty at All Times
Come in—Browse around and see what's new—A warm and genuine welcome always awaits you at your NEW Tuxedo Pharmacy.

Congratulations
To The
New Tuxedo Pharmacy
ATLANTA LINEN SERVICE
429 Highland Ave., N. E.

Prompt, Expert Photo Finishing
With Each Giant Size Prints—
We Will Give You
A Memory Pak Album
Be Sure to Have Plenty Film
and Photo Flash Bulbs For
Father's Day, Sunday,
June 21st

FREE!
Flowers for the Ladies
Cigars for the Men
Also Gifts For the
Children Accompanied
By Adults

Dad-worthy gifts for FATHER'S DAY
REMEMBER IT'S SUNDAY JUNE 21st
TAMPA NUGGET CIGARS 3.50 Box of 50
Hav-a-Tampa BOX OF 50 6.00
CARTON Cigarettes 2.16 PLUS TAX
Ronson Lighters 6.95 TO 10.95
SIR WALTER RALEIGH Pipe Tobacco LB. 1.09
BRIGGS Pipe Tobacco LB. 1.09
RICHARD HUDNUT COURTLEY Shaving Lotion REG. $2.00 NOW 1.00
OLD SPICE Shaving Mug 1.25
OLD SPICE Shaving Lotion 1.00 AND 1.75
OLD SPICE SET Shaving Lotion and Talc 2.00
Shaving Mug 1.10
Men's Talc 1.00
TRAVELER GIFT SET Shaving Lotion and Talc. Beautifully packaged 1.00
SEAFORTH
Crystal Threesome—Lotion, Talc, Cologne 1.85
Daily Double—Lotion and Presto Lather 1.50
After Shaving Lotion 1.00 & 1.50
SEAFORTH SPECIAL!
Spray Deodorant and Shaving Lotion, 1.18 val. 89¢

Come in and enjoy Carrier Air Conditioning

Congratulations
To the New
Tuxedo Pharmacy
Painting and Decorating
By
Goodman Decorating Co.
110 Mills St., N. W.

Mrs. Rhea M. Smitha
Will Make Her Pralines
Here In Our Store On
Thursday—Come In
And Try A Hot
Praline

SUMMERTIME SPECIALS!
Sandals for Beach, Shower, Home. Men, Women, Children sizes. Reg. 1.19. NOW 98c
Thermos Jug—1 Gal. with Spigot 5.95
Waxed Paper—125-Ft. Roll 23c
Paper Plates—Cello Pack 15c
PAPER CUPS (For Hot or Cold Drinks) Package of 6 19c; Package of 100 98c
For Every One "Under the Sun" Wilsonite Sun Glasses 39c to 1.95
Norwich Sun Tan Oil 59c
Colgate Chlorophyll Tooth Paste—2 Large Size Tubes—86c Value for 59c
JUST ARRIVED!
Perfumes, Toilet Water, Dusting Powders by
• Elizabeth Arden • Helena Rubenstein • Prince Matchabelli • Charbert • Lucien Delong
• Caron • Lentheric • Faberge • Guerlain • Schiaparelli
• Countess Maritza • Corday • Richard Hudnut • Yardley • Dorsay • Ciro
Kolynos Chlorophyll Tooth Paste 2 Giant Tubes 1.18 value for 69c
Listerine Tooth Paste 2 45c Tubes, 90c value for 59c
Cannon Wash Cloths 2 FOR 25c
Handy Mandy Pot Cleaners 2 FOR 15c
Noxzema, 85c size, now 59c
Just Arrived—A complete line of Richard Hudnut Beauty and Hair Preparations. Light and Bright 1.50
Du Barry Cleansing Cream For Dry Skin, 1.75 value for 1.00
ICE CREAM SODAS Any Flavor 19¢
BANANA SPLIT 29¢
All 5c Candy Bars BOX OF 24 98c
Chewing Gum-Mints BOX OF 20 79c

Congratulations
To
TUXEDO PHARMACY
From
Atlanta Economy Drug Co.
199 Jackson St., N. E.

NEW FIXTURES MADE AND
Installed by
DeLAMATER & CO., INC.
"Drug Store Planning Engineers"
691 W. Whitehall St., S. W.
AM. 8798

SPECIAL SALE
4 Days ONLY Wed., Thurs., Fri., Sat.
Borden's
HALF-GALLONS
ICE CREAM
ALL FLAVORS
Borden's ICE CREAM VANILLA HALF GALLON LIQUID
Guaranteed by Good Housekeeping
89¢ HALF-GALLON

TUXEDO PHARMACY
Herbert L. Miles, Owner
3659 Roswell Rd., N. W. CH. 3224

THE ATLANTA CONSTITUTION

News of the Tri-Cities

East Point — College Park — Hapeville

Bill Diehl, Editor Phone, CA. 8747

Wednesday, June 17, 1953 Page 11

Staff Photo

NEW EAST POINT WHITE POOL TO REPLACE THIS POOL
Old pool constructed during WPA period has been in disuse for two years

East Point Council Gets Bids for Two New Pools

Bids on East Point's two new swimming pools Tuesday had been received and awaited tabulation and official approval of City Council and architects before the contract could be awarded.

Mayor Albert A. Roberts of East Point said tabulation will probably be completed later in the week. He said the council will then act on contract awards. He said the bids will be announced after they are tabulated.

Bid specifications call for a White and a Negro pool to be built from a $150,000 bond issue approved in March.

East Point's old white pool on Spring Ave. will be filled in and the new white pool built on ground adjacent to that site. The old pool has been out of use for two years because of indequate filtering equipment and cracks. It was built about 1935.

New white pool will be 150 feet long and 75 feet wide. It will have a curved radius bottom with tile line markers and a one and a three meter diving board.

Both pools will be constructed of gunite concrete which is sprayed with a hose rather than poured, architects said.

The Negro pool on Granville St. will be 35 feet wide and 75 feet long. It will also have two diving boards and line markers.

According to specifications both pools will have modern filtering plants and ample bathhouse space. If the bids are approved the pools should be completed in about 120 days.

Atlantans To Attend Parley

Miss Pauline Trimble, national director of service projects for the Alpha Delta Pi social sorority, will leave this week for the biannual convention of the sorority and an extended trip through Canada and Alaska.

Miss Trimble, who lives at 204 W. John Calvin Ave., is an alumna of Brenau College and a teacher at Ragsdale elementary school in Atlanta.

As director of service projects, she has worked directly with the National Society for Crippled Children. All Alpha Delta Pi charity work is channeled into projects for crippled children.

Last year the sorority contributed $1,000 to the Georgia Society for Crippled Children for use in eight treatment centers and special schools in the state. Two years ago the sorority celebrated its centennial in Atlanta.

Miss Trimble will be accompanied by three other Atlantans: Sue Davis of the University of Georgia chapter, Harriet Parlor of the University of South Carolina, and Elizabeth Hogge of Wesleyan.

They will go first to Chicago for a meeting with the National Society for Crippled Children, then take a three-day train trip to Alberta, Canada, where the convention will be held at the Damff Springs Hotel.

Following the convention, Miss Trimble will board the steamship Princess Louisa for Alaska and on the return trip will visit Vancouver, Seattle, Glacier and Yellowstone Parks.

Staff Photor

HAPEVILLE'S LITTLE LEAGUERS START SAVINGS, GET BONDS
Dollar in the Bank Earns Them League Shirts, Caps and a Regulation Book

Little Leaguers Launch Thrift Plan in Hapeville

Some 200 Hapeville Little Leaguers opened savings accounts in a Hapeville savings and loan firm Saturday and started salting away money for a college education.

As a bonus for opening an account, they received Little League shirts, reglation baseball caps and booklets listing the rules and regulations of Little League baseball.

The bonus was presented to them by Hapeville Recreation officials, but it was made possible by generous contributions from local residents and merchants.

In addition to opening a savings account the boys also pledged to: 1. Respect their parents, 2. Continue saving for a college education, 3. Go to Sunday school, and 4. Be good sports in the field.

The idea was started by John Lawrence, head of the Hapeville's Little League farm teams, and L. H. Cunningham, director of the Hapeville Recreation program. They discussed the project with a local savings and loan company which agreed to permit the boys to open an account for $1 instead of the usual minimum of $5.

DONATED $50

Then the head of the company donated $50 to the recreation program to help pay for T-shirts and rule books—200 of them.

Other local merchants heard about the plan. Some stopped Lawrence on the street, told them they would like to contribute something to the plan, and gave him checks. Others sent him money to help the recreation center pay for the equipment that was to be given as a bonus to all the boys who opened accounts.

By the end of the first week, Lawrence collected enough money to pay for the rule books and T-shirts. A local bank called him and presented him with a check for $120 when he stopped by to talk to the manager.

Another merchant stopped him on the street and offered money.

MORE THAN EXPECTED

"We've got more than we need now," Lawrence told him.

"Then let's buy them suits," the man said.

"They cost too much," Lawrence said. The man asked if they had baseball caps. When Lawrence said they did not, the man gave him a check and told him to buy them. Within two weeks, there was enough money to furnish caps, books and shirts. None of it was solicited and word of the project had spread simply by conversation.

The farm team members received red caps and white shirts. Regular team members got blue caps and colored shirts.

"We're very enthusiastic about the program," Cunningham said. "Even if all the boys don't keep up the savings a few will. And we'll have achieved our goal if only one manages to save enough for college."

CHAMPION OUTFIT

District Title Captured By East Point Lions Club

East Point's Lions Club this week won distinction as the top organization in the district for its record of community achievement during the past year.

The club was named champion of District 18-A at the Lions' state convention in Macon. This district includes 57 clubs with 3,100 members in northwest Georgia.

President Herbert Rorex said the award was made on competitive records in attendance, charitable work, number of meetings held, and various other projects.

Wilbert H. Hembree, zone chairman for the past year, was named deputy district governor of the district at the convention.

Wins Law Degree

Hapeville's postmaster, M. F. Smith, received his bachelor of law degree from Atlanta Law School this week.

Smith delivered the welcoming address at commencement exercises.

Piano Recitals

Piano recitals were in vogue this week. Pupils of the Katheryn Scaland piano class and the classes of Dr. James E. Bowers were both presented in public concerts.

The Scaland pupils appeared in spring concert at the College Park Woman's Club and featured Mrs. Lional Pate, contralto soloist. Others on the program were: Lawrence Moore, Brenda O'Hara, Judy Kell, Sue Lunceford, Jean Gaston, Linda Newsome, Carole MacDonald, Martha Clower, Shirley Harris, Jane Woods, Millicent Ruck, David Kell, Frank Durham Jr., Kenneth Smith, Grey Brock, Jean Pate, Betty O'Hara and Marilyn Allen.

Those appearing in the Bowers' concert were: Joel Bryant, Joseph Snow, Mary Michael Kayser, Barbara Jarrell, Warren Mayo, Karen Deiters, Barbara Clarke, Jane Conway, Elizabeth Simmons, Bobby Weaver, Audrey Cawthon, John Crea, Gay Kimbrough, Regina Oliver, Christine Oliver, Eugene Conway, Ina Snell, Peggy Deiters, Eugene Dyer, Carol Jean Fox, Melissa Daniel, Anita Howard, Bobby Tyler, Bonnie Marie Sands, Ferman Anderson Jr., Edward Dillard, Joan Vogt.

Scout Demonstration

Adair Dickerson, scoutmaster of McDonough Troop No. 62 and Scout Commissioner of the Flint District, was a recent visitor to College Park Troop No. 249.

Dickerson gave a demonstration on the use of the knife, axe, and saw. He was sponsored by the Fox Patrol of the College Park Troop. His demonstration was the first in a series of programs on "wilderness engineer-Fox Patrol.

Benefit Bridge

The 11 O'clock Club, Ladies' Auxiliary of the East Point Elks Lodge, will sponsor a benefit bridge and canasta party Thursday, June 25, at 8 p. m. in the Elks Club. Funds will go to the Aidmore Hospital for Crippled Children.

Hill Will Address Airport Kiwanis Club

Harvey Hill, vice-president and assistant general trust officer of the Citizens and Southern National Bank, will discuss wills and taxes at a meeting of the Airport Kiwanis Club Wednesday at 12:15 p. m. at the Frances Restaurant.

Plans also will be completed at the meeting for a Ladies' Night celebration and premier of the watermelon stand which will be operated by the Kiwanis on Virginia Avenue near the airport entrance. The stand will be officially opened Saturday.

Mrs. Hughes Will Attend CC Session

Mrs. Thelma Hughes, manager of the East Point Chamber of Commerce, will leave Friday to attend a week-long session of the Southeastern Institute for Chamber of Commerce executives and members.

The meeting will be held at the University of North Carolina at Chapel Hill. Mrs. Hughes will get a one-year certificate from the institute.

Work will include daily classes in chamber organization, office administration, membership and fiscal affairs, committee operation and a special series on the manager and his job.

Three years' attendance at the institute is required for graduation. Mrs. Hughes has been with the chamber for three year. She succeeded Norman Berry as manager when he was elected president of the chamber.

Councilman's Son Leads at Blind School

The 16-year-old son of East Point Councilman Otis Stephens graduated as valedictorian of his class at the Georgia Academy of the Blind in Macon this week.

Otis Jr., who has earned laurels as a pianist as well as an outstanding student, plans to enter the University of Georgia in the fall. He will study law.

His sister, Ann, who is 14 years old, is also a student at the academy. Otis Jr. and Ann have appeared as guest pianists at several clubs in the Tri-Cities area in the past both as soloists and as a duet. They have both been blind since birth.

As a student, Otis Jr. has won several medals in district and state academic competition and was cited as outstanding in debating, essay, declamation and on the glee club.

Ann plans to continue studying music after graduation and hopes to be either a concert pianist or a teacher. She will be a junior at the academy next year.

Auxiliary Names Committee Heads

Mrs. Clifford Harris, president of the 11 O'clock Club, East Point Elks club auxiliary, announced committee appointments this week.

Mrs. John Hill will head the ways and mean committee and Mrs. Sid Howard will be in charge of all projects pertaining to the Aidmore Children's Home.

Other committee chairmen are Mrs. Hubert Raby, membership; Mrs. W. H. Tyler, charity; Mrs. Jack King, entertainment; Mrs. C. P. Glover Jr., publicity; Mrs. E. R. Mathis, scrapbook.

Applications for Postmastership Of East Point Are Due Before July 1

Applications for the position of postmaster of East Point will be received by the U. S. Civil Service through June 30, according to an announcement made this week.

Announcement followed recent cancellation of all postmaster examinations for first, second and third class post offices. Higher standards of eligibility have been outlined for the position which pays a yearly salary of $6,170.

Applicants will be rated for the job on the basis of their previous business and profesional experience and training in similar fields. No written examination is required. Norman Berry has been acting postmaster since A. W. Etheridge resigned last year.

Staff Photo

WATERMELON TIME—These three Hapeville beauties are getting a preview of the Hapeville Exchange Club's watermelon stand at Stewart and North Aves., which will have its opening Wednesday 7 p. m. All funds collected will go into the Exchange Club Welfare Fund for charitable purposes. President J. Adair McCord said large slices will sell for 25 cents and whole iced watermelons also will be available. Sharing the pre-opening treat are sisters Sammy and Fran Lee (left to right seated) of 3038 Springdale Rd. and Shirley Pruitt of 538 Oak Drive.

ART CENTER
Headquarters for
Musical Instruments
Band—Orchestra Supplies
ART SUPPLIES
HALLMARK CARDS
"Serving South Fulton"
ART CENTER
205 East Point St.
East Point, Ga.

Have a New Hair Style for the Big Day
BERNICE PANSY GERTRUDE
and Hair Stylist
Air-Conditioned for Your Comfort
EAST POINT BEAUTY SHOP
105 Milledge St. FA. 9061

"Special Service to the Tri-City Area"
PERSONNEL PLACEMENT, OFFICE, CLERICAL
SALES AND SKILLED LABOR
Hood Employment Service
302 NORTH MAIN, EAST POINT CA. 8837

TO BUY OR SELL, CALL
THE McCORD COMPANY
INSURANCE — REAL ESTATE
AUTOMOBILE FINANCING
3437 Stewart Avenue Hapeville, Ga.
TELEPHONE FAIRFAX 1546

AUTHORIZED DEALER FOR
SERVEL
AND
CHRYSLER
AIR-TEMP
ROOM AIR-CONDITIONING
ATLANTA GAS EQUIPMENT CO.
604 N. Main St.
CA. 2188

3% Per Annum INSURED TO $10,000 EACH
"Be Money Wise"
EARN MORE ON
INSURED SAVINGS
OPEN AN ACCOUNT TODAY
TRI-CITY FEDERAL
Savings & Loan Association
3441 Stewart Ave., Hapeville—FA. 1574
3% Per Annum INSURED TO $10,000 EACH

RING the BELL
for Big Valuable Prizes!

NOTHING TO BUY!
Costs nothing to enter . . . and it's a contest that's really fun! Be sure you enter! Contest lasts only 4 weeks —ends June 30th.

4 GE Refrigerator Prizes

Four big, new G-E Automatic Defrost Refrigerators with new Roto-Cold to be given away during the contest period which ends June 30, 1953, plus handsome prizes every day to everyone who rings the right bell.

WIN THIS G-E REFRIGERATOR!

MODEL LD-87K
8.7 CU. FT.
REFRIGERATOR

Featuring Automatic Defrost and Roto-Cold
• Full-width freezer • Space Maker door shelves
• Redi-Cube ice trays • and it's dependably General Electric!

RETAIL VALUE $349.95

COME IN FOR FULL DETAILS OF THE CONTEST
HAPEVILLE HARDWARE CO., INC.
597 S. CENTRAL AVE. FA. 1554
AUTHORIZED DEALER GENERAL ELECTRIC APPLIANCES

THE ATLANTA CONSTITUTION

News of West End

John Constable, Editor — Phone AM. 4983

Wednesday, June 17, 1953 — Page 11

Y-Day Camp To Open at Adams Park

The West Fulton YMCA day camp will open its 1953 season at Adams Park Monday with 96 campers registered in each of its three two-week sessions. This figure represents the largest registration in several years, A. D. Reynolds, camp chairman, reports.

The camp will be operated from 9 a. m. to 4 p. m. Monday through Friday. A "varied program" has been planned for campers, according to W. A. Allison, executive secretary of the West Fulton "Y," who will serve as director of the camp.

EIGHT COUNSELORS

Allison will be assisted by eight counselors who have just completed a week of training at the Metropolitan YMCA where instructions were given in camp crafts, games, swimming, singing, story telling, Indian lore and nature study.

The group of counselors will include Bobby Gurly, Buck Sims, Thomas Askew, Ed Davidson, Richard Parker, Billy Nall, Sid Cunningham and Robert Wall.

The camp will open each day with general assembly for devotions, singing and story telling. Then, the boys will be divided into groups of 12 under the direction of one leader.

VARIED ACTIVITIES

Morning activities will include swimming lessons, advanced swimming and a period of crafts, nature study or archery. Lunch and rest period will follow the morning program.

Campers are requested to bring a light lunch. Milk will be available at camp.

Afternoon sessions will consist of educational trips, softball, games, stunts, crafts, nature study and story telling.

Each group of 12 will be designated by an Indian name such as Cherokee, Seneca or Mingo.

Staff Photo

WEST END KIWANIS MEMBERS ADMIRE CALVES DONATED TO "CHAIN"
L-R: Schukraft, Calloway, Johnston and Porter

West End Kiwanians Give 2 Calves in Fayette 'Cow Chain'

A West End Kiwanis Club project designed to aid young farm boys in Fayette County is also helping to improve the dairy cattle industry in the farming community.

The club has donated two purebred registered jersey calves to two boys in the county as part of a "cow chain" sponsored by the Fayette County Kiwanis Club.

The West End club, under the direction of its president, Ed Johnston, answered a call from Harold Nix, vocational agriculture teacher at Fayette County High School, when Nix asked the group to co-operate in the project.

Nix told the West End group that approximately half of the Fayette County youths come to Atlanta after graduating from high school and that "proper molding of these youths would be an advantage to Atlanta as well as to Fayette County."

The club bought two six-month-old Jersey heifer calves at a total cost of $355 and presented them to James Calloway and Kenneth Porter.

Both calves have distinguished forbears in the cattle world and the grandmother of Kenneth's calf, Marks Farm Ophelia, holds the world milk producing record for the class of 14 year olds. She produced 20,000 pounds of milk in one year.

The boys must return to the club the first normal heifer calves produced by their cows and these calves, in turn, will be passed on to other Fayette County boys.

All boys participating in the "cow chain" are Future Farmers of America members and have a set of rules governing the raising of donated calves.

For examples, care and breeding of the animals comes directly under the supervision of Nix and the cows must be bred artificially. Each boy must keep an accurate set of records on his individual animal and each animal must be shown at the county fair unless the agriculture teacher deems otherwise.

When the boy returns the first normal heifer calf to the chain, then the original animal becomes the sole property of the boy with no conditions attached.

The calf project of the West End Kiwanis Club is under the direction of the agriculture and conservation committee with Beecher Funderburk serving as chairman.

Other members of the group are Bob Pennington, Shorty Stamps, Hal Jenkins and Howard Ashworth.

Another member of the club, Edgar Schukraft who serves as chairman of the agriculture and conservation committee of the Georgia Department of Kiwanis, suggested that the club participate in the project and has been active in its support.

Johnston has been presented a membership in the FFA club for his participation in the project.

Green Gate Garden Club Picks Officers

Mrs. T. E. Clyatt, 1650 Stokes Ave., S. W., has been elected president of the Green Gate Garden Club, succeeding Mrs. Joel Knight.

Other officers for the 1953-'54 term include Mrs. Neal P. Ponder, vice-president; Mrs. A. D. Reynolds, recording secretary; Mrs. G. W. Bateman, corresponding secretary; Mrs. E. Epstein, treasurer, and Mrs. G. T. Kendley, parliamentarian.

The group this year, under the direction of Mrs. Knight, voted to accept the project of landscaping the back yard of the Uncle Remus Memorial Library. The group will maintain a flower garden at the library after the ground is landscaped.

The club also helped needy children at the Atlanta Child's Home and contributed to the Atlanta Needlework Guild.

The regular club project is providing flowers for the Fort McPherson hospital.

Mrs. Rainwater To Head PTA At West Haven

Mrs. P. H. Rainwater has been re-elected president of the West Haven Parent-Teacher Association for 1953-54.

Other officers for the coming term include Mrs. Glenn Cushing, first vice-president; Mrs. Edna Reinhold, second vice-president; Mrs. J. W. Elliott, secretary, and Mrs. Roy Head, treasurer.

The PTA presented a motion picture projector to the school during the past year.

Peeples Street PTA Elects Mrs. W. E. Harwell

Mrs. W. E. Harwell has been elected president of the Peeples Street Parent-Teacher Association for 1953-'54 succeeding Mrs. B. C. Shiver.

Other new officers are Mrs. C. L. Green, first vice-president; Mrs. C. F. Hindsman, second vice-president; Mrs. C. H. George, recording secretary; Mrs. C. F. Applebee, treasurer; Mrs. T. G. Ayers, corresponding secretary; the Rev. A. M. Gregg, parliamentarian, and C. M. Bunch, auditor.

PTA projects for the year included the purchase of a new stove for the cafeteria, purchase of a film strip projector; sponsoring of dental work for children in the school and the addition of new athletic equipment to the school supply.

G. Y. Smith to Speak

G. Y. Smith, assistant superintendent of Atlanta schools in charge of personnel, will speak on the "Challenge of Education in Our Day," at 10:30 a. m. Thursday at the meeting of the Cascade Woman's Club held in the Adams Park Library basement.

Cascade Methodist Fish Fry Saturday

The annual fish fry, sponsored by the Men's Bible Class of the Cascade Methodist Church, will be held from 4 to 8 p. m. Saturday at the master grill in Adam's Park.

Tickets are $1 each for adults, and 50 cents each for children. Proceeds will go to the church building fund.

Wesleyan Guild To Fete Calvary Women Thursday

The Wesleyan Service Guild of the Calvary Methodist Church will entertain the business women of the church at a dinner at 6:45 p. m. Thursday in the church dining room.

The reception committee will consist of Mrs. Lucy Brotherton, guild president; Mrs. L. B. Jones and Mrs. Neal White.

The hostess committee members are Mrs. George Halpin, Miss Georgia Cheely and Mrs. A. J. McClure.

Other officers of the guild include Mrs. Ruth Kirby, vice-president; Miss Tullie Fishback, treasurer; Mrs. R. O. Hopson, promotion secretary and Mrs. E. G. Pope, corresponding secretary.

Margaret Fain School PTA Selects Staff

Mrs. W. E. Dunn has been elected president of the Margaret Fain School Parent-Teacher Association for 1953-'54 succeeding Mrs. J. H. Archer.

Other new officers include Mrs. R. V. Hall, first vice-president Mrs. D. O. Shockley, second vice-president; Mrs. R. E. Mitchell, corresponding secretary; Mrs. T. D. Traylor, recording secretary; Mrs. W. R. Gideon, treasurer, and Mrs. J. H. Archer, parliamentarian.

The PTA's major project during the past year was to raise money for the installation of two electric water coolers in the school.

West End's CD Classes To Meet Next 5 Mondays

The first organized daytime civil defense class for zone 13 will begin Monday in the Audubon Forest Methodist Church under the direction of Mrs. T. R. Wofford, director of zone daytime organization.

Instruction periods will be held from 10 a. m. to 12 noon for five consecutive Mondays.

Mrs. Wofford

"One first aid or home nursing trained person in every home in the area" is the goal of the program announced by Mrs. J. R. Thigpen, assistant training officer for the zone.

Mrs. Thigpen emphasized the defense officials deem it essential that every home in the area have at least one person trained in basic civil defense methods.

Civil defense films will be shown at the classes and lectures by trained CD instructors will be presented on a variety of subjects.

Lecture topics include the arrangement of shelters within individual homes, provisions and supplies necessary for shelter areas and precautions needed to protect oneself from atomic bombs and radiation.

Serving on Mrs. Wofford's staff are Mrs. H. J. Sanford, assistant director; Mrs. H. P. Sheets, training officer; Mrs. J. R. Thigpen, assistant training officer; Mrs. C. A. Bartlett, first-aid co-ordinator; Mr. E. L. Moon, assistant first-aid co-ordinator; Mrs. J. C. Summers, supply officer; Mrs. C. N. Coker, assistant supply officer; Mrs. H. G. Mangano, communications officer; Mrs. Herbert Jenkins, assistant communications officer; Mrs. L. C. Mitchum, officer manager, and Mrs. J. E. Stanford, assistant office manager.

A nursery will be provided for mothers with small children.

For registration for classes or further information call Mrs. Sheets at RAymond 9525 or Mrs. Thigpen at AMherst 8573.

NEW SYLVAN HI-Y OFFICERS—Leaders of the Sylvan Hills Hi-Y Club for 1953-'54 shown conferring with advisor, Miss Shirley Heath, center, are, left to right, Eleanor Wilson, president; Rosemary Robertson, vice-president; Pat Boss, secretary, and Robert Harris, treasurer. The Hi-Y group is under the direction of the West Fulton YMCA.

Moore to Speak at Pim Memorial Dedication

Bishop Arthur J. Moore will deliver the principal address Sunday at the "all day" dedication services of the $150,000 B. Frank Pim Memorial educational building of the Park Street Methodist Church.

The new building is a three-story brick building attached to the church sanctuary and is designed to house the nursery, kindergarten, primary, junior, intermediate and senior departments of the church's Young Peoples Division.

In addition, a new Austin organ, valued at $20,000, has been installed in the church and the choir loft and the Sunday school facilities in the original building have been remodeled. A kitchen equipped with modern facilities and a large dining room have also been provided.

The late B. Frank Pim was pastor of the church at the time of his death and members had raised $1,000 toward the erection of the new building.

Dedication services will be held Sunday with an attendance of 1,000 set as a goal.

The Rev. Peter Manning, pastor, will deliver the 11 a. m. sermon at the annual pledge service. Open house will be observed from 6 to 8 p. m. and an organ concert by Mrs. Edwin E. Aiken will be presented from 7:30 to 8 p. m.

Bishop Moore will speak to the group at 8 p. m.

Park Street Methodist Church was founded as a mission in 1878 by the Rev. F. B. Davies, then employed by the North Georgia Conference as a "city missionary."

The mission, called the West End Methodist Church, was then supplied by a series of young pastors, including Bishop Warren A. Candler.

In 1883, the annual Methodist Conference, created a charge and assigned the Rev. Howard L. Crumley as pastor. The group then met upstairs over stores at the corner of Lee and Gordon Streets.

The present church building is now located at the corner of Lee and Park Sts., S. W.

S. W. Lions Install Slate, Hear History

Dr. M. C. Gwaltney, 1463 Beatie Ave., S. W., was installed as president of the Southwest Lions Club in ceremonies Tuesday. He succeeds Howard E. Belle Isle.

Percy Plant, historian for the Georgia Department of Lions, conducted the installation ceremonies and spoke to the group on the history of Lionism.

Other new officers far 1953-54 are Vernon Callahan, first vice-president; W. T. Callahan Jr., second vice-president; Robert W. Lewis, third vice-president; Judge F. Elliott Jr., secretary; Grady E. Rozar, treasurer; Hayden Thomas, assistant secretary; Ernest L. Howell, tail twister; H. Winton Jenkins, assistant tail twister, and D. A. Walker, lion tamer.

Directors elected to the board of governors for the following term are Dr. John M. Jenkins, J. Linton Hadaway, Homer Kuhl and A. D. Walker.

The Southwest Lions Club is active in the sight conservation program sponsored by Lions International and had as one of its projects, under Belle Isle's leadership, the sale of brooms made by workers at the Atlanta Blind Shop.

The group also sponsored a four-team Gra-Y football league in the Sylvan Hills-Capitol View area and sponsored a fish fry to raise funds for sight conservation work of the club.

2 Attain Torchbearer Rank At Camp Fire Graduation

Two Southwest Atlanta girls attained the rank of Torchbearer and three girls were awarded 10-year membership honors at the recent graduation services of the South Fulton Camp Fire Girls district.

Judy Vernon received her Torchbearer pin for proficiency in Camp craft. Mary Chamberlain won the highest Camp Fire rank with a project in dancing.

Ten-year membership awards went to Eleanor Wright, Martha Wilson and Joan Alexander.

Five-year membership awards were presented to Alma Joy Suddath, Ann Woody, Shirley Mouchet, Carol Sue Barrett, Dulcie Williford, Amelia Friddell, Barbara Barfield, Alva Hope Gregg and Beverly McGee.

Three-year membership awards went to Becky Hemperley, Nancy Almand, Jean Bray, Robbie Pool, Jean McDaniel, Ann Widener, Sara Schell, Linda Vansant, Levy Wells, Margretta Wells, Jane Miller, Carolyn Lamb, Carol Burroughs, Helen Queen, Marilyn Moulton, Particia Harbin, Molly George and Pat Reed.

Two Horizon Club groups were graduated and members received adult membership cards.

Members of Mrs. J. L. Alexander Horizon Club were Joan Alexander, Beverly McGee, Shirley Mouchet, Martha Wilson, Frances Witherspoon, Ann Woody and Eleanor Wright.

The other Horizon group, under the direction of Mrs. Harry D. Florence, included Judy Camp, Phoebe Camp, Jean Donaldson, Harriet Fretwell, Fredalyn Grimes, Ann Hardeman, Charlotte Henderson, Betty Leverette, Ann Lytle, Marilyn Moulton, Helen Scarborough, Bertie Laney Schell and Alma Joy Suddath.

Six Camp Fire girls attaining the Fire Maker rank were Carol Burroughs, Amelia Fridell, Catherine Queen, Helen Queen, Kay Vernoy and Charlotte Whitehead.

Wood Gatherers rank insignias were presented to Gwendolyn Roane, Joyce Struel, Julie Ann Wilson, Sue Bradley, Margot Lewis, Nancy Stanford, Martha Little, Jane Paris, Jane Davis, Gail Barber, Yvonne Goldsmith, Peggy Thomas and Gail Howard.

Trail Seeker pins went to Shirley Adams, Barbara Beckwith, Delores Carmichael, Marsha Craig, Madelaine Harcourt, Martha Paris, Betty Ann Lane, Linda Holbrook, Sue Kelly, Angelyn Rainwater, Lelia Roberson, Gayle Miller, Jo Ann Webb, Patricia Wright, Nan Callaway, Jan Minnish, Louise Andrews.

Nancy Lee Bonner, Carol Abrams, Beatrice Hasty, Beverly Honea, Annette Kidd, Robbie Bell, Barbara Magee, Marie McDonald, Barbara Mitchell, Brenda Parks, Susan Brown, Elizabeth Benton, Paula Coker, Eileen Lunsford, Melanie Gordy, Peggy Parnell, Lynn Stanford, Peggy Pelot, Carolyn Lamb, Susan Redmond, Genie Lowery, Sally Rice, Gwen Taylor, Jane Miller, Rae Colby and Mrs. J. L. Brown.

One Blue Bird group from Southwest Atlanta, under the direction of Mrs. J. C. Irving, was graduated into the Camp Fire ranks.

Members of the group are Gail Faulkner, June Hallmeyer, Dianne Steele, Dianne Kayler, Eileen Mullings, Janice Haynes, Freddie Rae Gibby, James Lee Roberts, Rebecca Ray Allen, Patricia Hartlein, Mary Irving, Laura Green, Penelope George, Pat McKay, Sara Sue Ward, Sharon Ann Norvell, Susan Rene Burdette, Kay Faulkner, Donna Fagan, Mille Wood, Kay Hodges and Sharon Curtis.

Rank certificates were awarded by Mrs. Alva M. Gregg, chairman of the South Fulton Camp Fire Guardians and Sponsors Association.

Mrs. L. E. Lovett Chosen To Head Lee Street PTA

Mrs. L. E. Lovett has been elected president of the Lee Street School Parent-Teacher Association for the 1953-54 term succeeding Mrs. R. D. Burrows.

Other officers for the new year include Mrs. W. H. Wills, first vice-president; Mrs. Loy Lee, second vice-president; Mrs. Frances Howell, treasurer; Mrs. O. M. Blanton, recording secretary; Mrs. A. L. DeLoach, corresponding secretary, and Mrs. Frank Zachry, parliamentarian.

Kiwanis Delegate

Ed Johnston, president of the West End Kiwanis Club, and Ed Kenney, club member, will leave Atlanta Wednesday en route to the Kiwanis' convention in New York.

Staff Photo

BOY SINGER
Paul Donehoo

Paul Donehoo To Sing Solo In 3-D Movie

The voice of a West End youth will be heard soon in a three-dimensional movie of the opera "Hansel and Gretel," which will utilize the voices of the Apollo Boys Choir of Palm Beach, Fla.

Paul Donehoo, ward of his aunt, Mrs. H. B. Bankston of 1643 Gordon St., S. W., was chosen last summer to study with the boy's choir which is under the direction of Coleman Cooper.

Paul will leave Wednesday for the choir's summer school near Hartford, Conn., where he and the other 24 members of the choir will study music to be used in the fall tour which will take the boys into Canada.

The West End lad will do the solo part of the Dew Fairy in the 3-D opera which will be filmed in September. The choir will provide voices for puppets in the film.

Tech Honors Hunsinger, Ex-Brown Star

Johnny Hunsinger, former Brown High School football star, was presented the Society for Advancement of Management award at the Georgia Tech honor's day program for the outstanding junior in industrial engineering class.

Hunsinger

The award was given on the basis of grades, leadership, character and "breadth of interest."

Hunsinger has also been tapped by ANAK, honor society, and by Omicron Delta Kappa, national leadership society.

A member of the Tech football varsity, he was recently elected president of Alpha Phi Mu, honor society of industrial engineering; industrial engineering representative to student council, membership chairman of Tau Beta Phi and chairman of the senior ring committee.

West Fulton YMCA Board to Convene

The West Fulton YMCA board of management will meet at 7:30 p. m. Monday in the Gordon Street Presbyterian Church, M. R. Dodd, president, presiding.

The group will elect a representative to the Metropolitan YMCA board of management during the meeting.

Vera's SALON BEAUTY
In the New West End Plaza
Air-Conditioned
Cod Waves, Machine, Machineless . . . $6.50 to $35.00
Shampoos and Sets . . . $1.25 & up
Steam cap treatments $2.50
Complete
Revlon Lactol Manicures, $1.00 and $1.25
Facials . . . . . $2.50 and $3.50
PHONE AM. 8866

PITMAN Record Shop
ALL POPULAR AND CLASSIC
940 GORDON ST., S. W.
AM. 0441

RENT A WASHER FREE
Yes, pay a nominal weekly rental fee for a washing machine, ANY MAKE, wringer or automatic. When you shall have paid in weekly rentals amounting to the down payment, apply all this on a new or used washer. Up to 24 mos. to pay.
MAYTAG SALES & SERVICE
938 Gordon St., S. W. RA. 4192

Don't Wash Your Pretty Cotton Dresses at Home!

- Spots gone
- Perspiration removed
- Fabric "body" restored
- Colors and patterns brightened

You'll be amazed at the difference in your pretty cottons after our new secret treatment. They'll come back looking and feeling like-new again, perfectly pressed. Call today!
McDOWELL CLEANERS
"The Home of Distinctive Cleaning"
AMherst 0122
1063 CASCADE AVE., S. W.

Journal-Constitution Want Ads Pay Off

FLOWERS OF DISTINCTION
for any occasion
Call FR. 2684
NIGHTS AM. 1050
AM. 8958
Schukraft's FLORISTS
1050 CASCADE AVE., S. W.

"Say it with Flowers"
Cascade Flower Shop
790-92 CASCADE AVE., S. W., AT BEECHER ST.
TELEPHONE AM. 4536—NIGHT PHONE RA. 4984
Bonded Member Floral Telegraph Delivery Assoc.
Distinctive Service by Mr. and Mrs. M. W. Stallings, Owners

Prompt and Courteous Service . . On Real Estate and Insurance — Developing Audubon Forest and other exclusive West End properties
GEO. L. WILSON
2323 Cascade Rd., S. W.
RA. 1031

DOUGLAS WOOD REALTY COMPANY
"GROWING WITH WEST END"
944 GORDON ST. S. W. — AM 3511